

Dec. 16, 2015

Contacts: Jared Wadley, 734-936-7819, jwadley@umich.edu

Janice Lee, 734-647-1083, mtfinformation@umich.edu

U-M has a satellite uplink TV studio and an ISDN radio line for interviews.

EMBARGOED FOR RELEASE AT 12:01 A.M. ET WEDNESDAY, DEC. 16, 2015

Use of ecstasy, heroin, synthetic marijuana, alcohol, cigarettes declined among US teens in 2015

ANN ARBOR—The results from the latest national survey in the Monitoring the Future series on use of licit and illicit drugs by American teenagers show that some important improvements are taking place.

The use of both alcohol and cigarettes reached their lowest points since the study began in 1975. Use of several particularly dangerous illicit drugs—including MDMA (ecstasy, Molly), heroin, amphetamines and synthetic marijuana—also showed a decline this year. Marijuana use, however, remained level.

Monitoring the Future tracks trends in substance use by surveying over 40,000 8th-, 10th- and 12th-grade students each year located in about 400 public and private secondary schools across the contiguous 48 states. Now in its 41st year, MTF is conducted by a team of research professors at the University of Michigan and is sponsored by the National Institute on Drug Abuse.

ALCOHOL

Alcohol use by the nation's teens continued its long-term decline in 2015. The three grades combined (8, 10 and 12) showed a further decline in the proportion of students reporting any alcohol use in the 12 months preceding the survey (annual prevalence) and also in the 30 days preceding the survey (30-day prevalence).

In 2015, these rates are at 40 percent and 22 percent, respectively—the lowest levels seen since the study began. Although the one-year decline in these two measures did not reach statistical significance, their longer-term declines were highly significant. Further, binge drinking (having five or more drinks in a row on one or more occasions in the prior two weeks) did decline significantly in 2015. Binge drinking is now reported by 5 percent of 8th-graders, 11 percent of 10th-graders and 17 percent of 12th-graders.

"The recent peak rate in annual prevalence of alcohol use was in 1997, at 61 percent for the three grades combined. Since then, there has been a fairly steady downward march in alcohol use among adolescents," said Professor Lloyd Johnston, the study's principal investigator. "The rate has fallen by about a third, to 40 percent. More importantly, the percentage who report binge drinking has fallen by half, from 22 percent to 11 percent."

Some 12th-graders drink even more heavily than five or more drinks in a row, reporting 10 or more, or 15 or more, drinks in a row on at least one occasion in the prior two weeks—dangerously high levels of consumption that the investigators have labeled "extreme binge drinking."

Since 2005 (the first year that they were measured), these rates have declined, from 10.6 percent in 2005 to 6.1 percent in 2015 reporting having had 10 or more drinks in a row in the prior two weeks, and from 5.7 percent to 3.5 percent for having had 15 or more drinks in a row.

Peer disapproval of binge drinking had been rising since 2000 among teens, though it did not rise further in 2015. Declines in availability may be another contributing factor to the declines in teen drinking.

"In recent years, there has been a fair decline in all three grades in the proportion saying that alcohol is easy for them to get, with the steepest decline among the youngest teens," Johnston said. "This suggests that state, community and parental efforts have been successful in reducing underage access to alcohol."

Johnston points out, however, that the majority of students in all three grades still report that they can get alcohol if they want some.

CIGARETTES

Cigarette use by teens also reached an all-time low for the study in 2015. For more information on that finding, see <http://bit.ly/1TXvK3E>.

ILLICIT DRUGS

Several illicit drugs showed declines in use this year. There were declines in students' use of MDMA (ecstasy, Molly), heroin, synthetic marijuana ("K-2," "Spice") and amphetamines. The investigators say there were no statistically significant increases for any of the more than 50 classes and subclasses of drugs that MTF tracks among 8th-, 10th- and 12th-grade students.

MDMA (known as ecstasy and, more recently, as Molly) has been falling in use since about 2010. The advent of the term "Molly," referring to a strong form of ecstasy, led to its inclusion as an example in the question on ecstasy (MDMA) use in the 2014 and 2015 surveys. This resulted in a somewhat higher reported prevalence (in 2014, for example, 5.0 percent of 12th-graders reported MDMA use in the prior 12 months when

Molly was included as an example vs. 3.6 percent who indicated use when Molly was not included).

Nevertheless, the use of MDMA as measured by the new question continued to show significant declines in 2015 among 10th- and 12th-graders, even with Molly included. Inclusion of Molly in the question about perceived risk to the user produced a considerable jump in the proportions of 8th- and 10th-graders saying MDMA use is dangerous to the user. Reported availability of ecstasy (MDMA), specifically, has been declining since the peak year of use in 2001, but there was little further decline in 2015.

Heroin, one of the most dangerous illicit drugs, is of particular importance. The proportion of secondary school students using heroin has been falling gradually in the past few years, and it continued to fall some in all three grades in 2015.

Among 8th-graders, the proportion reporting any heroin use in the prior 12 months fell significantly from 0.5 percent to 0.3 percent; and their annual prevalence is down by two-thirds since 2008, when it was 0.9 percent. In both 10th and 12th grades, annual prevalence fell in 2015 by one-tenth of one percent to 0.5 percent (not a statistically significant change, but the decline for the three grades combined was significant). Both of these upper grades did have an annual prevalence above 1.0 percent at the beginning of the 2000s, so their rates of heroin use have now fallen by more than half.

The improvements this year were almost entirely in taking heroin using a needle—the most dangerous form of use. There was little change in the prevalence of taking heroin without using a needle.

This decline in heroin use was not accompanied by an increase in the use of other narcotic drugs. Past year use of **narcotic drugs other than heroin** (reported only for grade 12) did not show any increase as heroin declined. In fact, annual prevalence fell from 6.1 percent to 5.4 percent in 2015 (not a statistically significant change). Use of this class of drugs actually has been in decline since 2009, when annual prevalence reached 9.2 percent.

"So, among secondary school students, at least, it appears that the use of heroin and of other narcotics both have been declining in parallel for the past five or six years, with no evidence of any overall displacement from use of one to use of the other," Johnston said. "That is not to say that individual users do not show displacement, as has been widely reported in the media."

In addition, evidence of a spike in heroin use in recent years, covered in many recent media reports, seems to be driven mainly by people of older ages and not adolescents.[1]

Synthetic marijuana ("K-2," "Spice") has synthetic chemical components of marijuana, or cannabinoids, sprayed onto shredded plant material, which is then smoked. It has

been sold over the counter in many states—particularly in gas stations, convenience stores and head shops. It is often imported from overseas and can be very potent and unpredictable both in its chemical content and in its effects, resulting in a number of emergency room admissions.

"Efforts at the federal and state levels to close down the sale of these substances appear to be having an effect," Johnston said.

Use fell by a statistically significant amount in 2015 for the three grades combined. The proportions saying they used any synthetic marijuana in the past 12 months now stand at 3 percent, 4 percent and 5 percent in grades 8, 10 and 12, respectively—down considerably from the 4 percent, 9 percent and 11 percent observed in those same grades in 2012.

"While there has been some increase in the proportion of students seeing use of this drug as dangerous, it hardly seems enough to account for the considerable declines in use, which leads us to conclude that efforts to reduce availability have been successful to some degree," Johnston said.

Amphetamine use showed some decline in 2015. The decrease in annual prevalence for the three grades combined from 6.6 percent to 6.2 percent did not reach statistical significance. But the decline in past 30-day prevalence from 3.2 percent to 2.7 percent did, suggesting that the decline is fairly recent. Reported availability of amphetamines has been in decline in all three grades for some years.

Prescription drug misuse is measured with an index that includes use of narcotics, sedatives, tranquilizers and/or amphetamines without medical supervision (only 12th-graders report on their use of all of these drugs). Prescription drug misuse has been of considerable public health concern in recent years because most of these drugs showed a substantial increase in use in the 1990s, which then continued into the first decade of the 2000s when many of the illegal drugs had already started to decline. But misuse of any prescription drug among 12th-graders has shown a gradual decline since 2005, when annual prevalence was 17 percent, including a nonsignificant further decline in 2015 from 14 percent to 13 percent.

Other Drugs. Among the many other drugs covered in the study, none showed significant increases or decreases in use this year. A number already have shown appreciable declines in use in the past, such as "bath salts," LSD, other hallucinogens, salvia, crack, methamphetamine and inhalants.

Also relatively unchanged were the proportions of students saying that they used **any illicit drug** in the past 12 months (15 percent, 28 percent and 39 percent in grades 8, 10 and 12 in 2015), or **any illicit drug other than marijuana** (6 percent, 11 percent and 15 percent in 2015).

Marijuana, the most widely used of the illicit drugs, did not show any significant change in annual prevalence this year in any of the three grades, nor in the three grades combined. After rising for several years, the annual prevalence of marijuana has more or less leveled out since about 2010.

This year, 12 percent of 8th-graders, 25 percent of 10th-graders and 35 percent of 12th-graders reported using marijuana at least once in the prior 12 months. Of more importance, perhaps, is their daily or near-daily marijuana use (defined as smoking marijuana on 20 or more occasions in the past 30 days). These rates stand at 1.1 percent, 3.0 percent and 6.0 percent in 8th, 10th and 12th grades, respectively.

In other words, one in every 16 or 17 high school seniors is smoking marijuana daily or near daily. These rates have changed rather little since 2010, but are from three-to-six times higher than they were at their low point in 1991.

"The proportion of our young people smoking marijuana this frequently remains a matter of concern," Johnston said.[2],[3]

He notes that the percent of students who see regular marijuana use as carrying a great risk of harm has declined substantially since about 2005, and is still declining. Over the past 10 years, the percent seeing a great risk in regular marijuana use has fallen among 8th-graders from 74 percent to 58 percent, among 10th-graders from 66 percent to 43 percent and among 12th-graders from 58 percent to 32 percent.

"Perceived risk is usually a deterrent to use and it is clear that this deterrent has weakened considerably," Johnston said. "In sum, there is a lot of good news in this year's results, but the problems of teen substance use and abuse are still far from going away.

"We see a cyclical pattern in the more than 40 years of observations we have made with this study. When things are much improved is when the country is most likely to take its eye off the issue of drug abuse, as happened in the early 1990s, and fail to deter the incoming generation of young people from using drugs, including the many new drugs that inevitably come along."

[Tables and figures](#)

[Monitoring the Future](#)

[Related story on teens and cigarette use](#)

[Related story on teens and cigarillo use](#)

[Related story on teens and e-cigarette use](#)

#

Monitoring the Future has been funded under a series of competing, investigator-initiated research grants from the National Institute on Drug Abuse, one of

the National Institutes of Health. The lead investigators are Lloyd Johnston (principal investigator), Patrick O'Malley, Jerald Bachman, John Schulenberg and Richard Miech—all research professors at the University of Michigan's Institute for Social Research.

Surveys of nationally representative samples of American high school seniors were begun in 1975, making the class of 2015 the 41st such class surveyed. Surveys of 8th- and 10th-graders were added to the design in 1991, making the 2015 nationally representative samples the 25th such classes surveyed. The 2015 samples total 44,892 students located in 382 secondary schools. The samples are drawn separately at each grade level to be representative of students in that grade in public and private secondary schools across the coterminous United States.

The findings summarized here will be published in January in a forthcoming volume: Johnston, L. D., O'Malley, P. M., Miech, R.A., Bachman, J. G., & Schulenberg, J. E. (2016). *Monitoring the Future national results on adolescent drug use: Overview of key findings, 2015*. Ann Arbor, Mich.: Institute for Social Research, the University of Michigan. The content presented here is solely the responsibility of the authors and does not necessarily represent the official views of the National Institute on Drug Abuse, or the National Institutes of Health.

[1] See Lipari, R.N. & Hughes, A. (2015). The NSDUH Report: *Trends in heroin use in the United States: 2002-2013*. The CBHSQ Report: April 23, 2015. SAMSHA, Rockville, Md. Accessed December 7, 2015 at

www.samhsa.gov/data/sites/default/files/report_1943/ShortReport-1943.html

[2] For a review of the adverse effects of marijuana according to the National Institute of Drug Abuse see: www.drugabuse.gov/publications/drugfacts/marijuana

[3] See also: Volkow, N.D., Baler, R.D., Compton, W.M., and Weiss, S.R. (2014). [Adverse health effects of marijuana use](#). New England Journal of Medicine, 370, 2219-2227.

TABLE 1
Trends in Lifetime Prevalence of Use of Various Drugs
in Grades 8, 10, and 12
(Entries are percentages.)

	1991	1992	1993	1994	1995	1996	1997	1998	1999	2000	2001	2002	2003	2004	2005	2006	2007	2008	2009	2010	2011	2012	2013	2014	2015	2014– 2015 change
Any Illicit Drug ^a																										
8th Grade	18.7	20.6	22.5	25.7	28.5	31.2	29.4	29.0	28.3	26.8	26.8	24.5	22.8	21.5	21.4	20.9	19.0	19.6	19.9	21.4	20.1	18.5†	21.1	20.3	20.5	+0.2
10th Grade	30.6	29.8	32.8	37.4	40.9	45.4	47.3	44.9	46.2	45.6	45.6	44.6	41.4	39.8	38.2	36.1	35.6	34.1	36.0	37.0	37.7	36.8†	39.1	37.4	34.7	-2.7 s
12th Grade	44.1	40.7	42.9	45.6	48.4	50.8	54.3	54.1	54.7	54.0	53.9	53.0	51.1	51.1	50.4	48.2	46.8	47.4	46.7	48.2	49.9	49.1†	49.8	49.1	48.9	-0.1
Any Illicit Drug other than Marijuana ^{a,b}																										
8th Grade	14.3	15.6	16.8	17.5	18.8	19.2	17.7	16.9	16.3	15.8†	17.0	13.7	13.6	12.2	12.1	12.2	11.1	11.2	10.4	10.6	9.8	8.7†	10.4	10.0	10.3	+0.3
10th Grade	19.1	19.2	20.9	21.7	24.3	25.5	25.0	23.6	24.0	23.1†	23.6	22.1	19.7	18.8	18.0	17.5	18.2	15.9	16.7	16.8	15.6	14.9†	16.4	15.9	14.6	-1.3
12th Grade	26.9	25.1	26.7	27.6	28.1	28.5	30.0	29.4	29.4	29.0†	30.7	29.5	27.7	28.7	27.4	26.9	25.5	24.9	24.0	24.7	24.9	24.1†	24.8	22.6	21.1	-1.5
Any Illicit Drug including Inhalants ^{a,c}																										
8th Grade	28.5	29.6	32.3	35.1	38.1	39.4	38.1	37.8	37.2	35.1	34.5	31.6	30.3	30.2	30.0	29.2	27.7	28.3	27.9	28.6	26.4	25.1†	25.9	25.2	24.9	-0.4
10th Grade	36.1	36.2	38.7	42.7	45.9	49.8	50.9	49.3	49.9	49.3	48.8	47.7	44.9	43.1	42.1	40.1	39.8	38.7	40.0	40.6	40.8	40.0†	41.6	40.4	37.2	-3.2 s
12th Grade	47.6	44.4	46.6	49.1	51.5	53.5	56.3	56.1	56.3	57.0	56.0	54.6	52.8	53.0	53.5	51.2	49.1	49.3	48.4	49.9	51.8	50.3†	52.3	49.9	51.4	+1.5
Marijuana/Hashish																										
8th Grade	10.2	11.2	12.6	16.7	19.9	23.1	22.6	22.2	22.0	20.3	20.4	19.2	17.5	16.3	16.5	15.7	14.2	14.6	15.7	17.3	16.4	15.2	16.5	15.6	15.5	-0.1
10th Grade	23.4	21.4	24.4	30.4	34.1	39.8	42.3	39.6	40.9	40.3	40.1	38.7	36.4	35.1	34.1	31.8	31.0	29.9	32.3	33.4	34.5	33.8	35.8	33.7	31.1	-2.6 s
12th Grade	36.7	32.6	35.3	38.2	41.7	44.9	49.6	49.1	49.7	48.8	49.0	47.8	46.1	45.7	44.8	42.3	41.8	42.6	42.0	43.8	45.5	45.2	45.5	44.4	44.7	+0.3
Inhalants ^{c,d}																										
8th Grade	17.6	17.4	19.4	19.9	21.6	21.2	21.0	20.5	19.7	17.9	17.1	15.2	15.8	17.3	17.1	16.1	15.6	15.7	14.9	14.5	13.1	11.8	10.8	10.8	9.4	-1.4 s
10th Grade	15.7	16.6	17.5	18.0	19.0	19.3	18.3	18.3	17.0	16.6	15.2	13.5	12.7	12.4	13.1	13.3	13.6	12.8	12.3	12.0	10.1	9.9	8.7	8.7	7.2	-1.5 ss
12th Grade	17.6	16.6	17.4	17.7	17.4	16.6	16.1	15.2	15.4	14.2	13.0	11.7	11.2	10.9	11.4	11.1	10.5	9.9	9.5	9.0	8.1	7.9	6.9	6.5	5.7	-0.8
Hallucinogens ^{b,f}																										
8th Grade	3.2	3.8	3.9	4.3	5.2	5.9	5.4	4.9	4.8	4.6†	5.2	4.1	4.0	3.5	3.8	3.4	3.1	3.3	3.0	3.4	3.3	2.8	2.5	2.0	2.0	0.0
10th Grade	6.1	6.4	6.8	8.1	9.3	10.5	10.5	9.8	9.7	8.9†	8.9	7.8	6.9	6.4	5.8	6.1	6.4	5.5	6.1	6.1	6.0	5.2	5.4	5.0	4.6	-0.4
12th Grade	9.6	9.2	10.9	11.4	12.7	14.0	15.1	14.1	13.7	13.0†	14.7	12.0	10.6	9.7	8.8	8.3	8.4	8.7	7.4	8.6	8.3	7.5	7.6	6.3	6.4	0.0

(Table continued on next page.)

TABLE 1 (cont.)
Trends in Lifetime Prevalence of Use of Various Drugs
in Grades 8, 10, and 12
(Entries are percentages.)

	1991	1992	1993	1994	1995	1996	1997	1998	1999	2000	2001	2002	2003	2004	2005	2006	2007	2008	2009	2010	2011	2012	2013	2014	2015	2014– 2015 change	
LSD ^b																											
8th Grade	2.7	3.2	3.5	3.7	4.4	5.1	4.7	4.1	4.1	3.9	3.4	2.5	2.1	1.8	1.9	1.6	1.6	1.9	1.7	1.8	1.7	1.3	1.4	1.1	1.3	+0.2	
10th Grade	5.6	5.8	6.2	7.2	8.4	9.4	9.5	8.5	8.5	7.6	6.3	5.0	3.5	2.8	2.5	2.7	3.0	2.6	3.0	3.0	2.8	2.6	2.7	2.6	3.0	+0.4	
12th Grade	8.8	8.6	10.3	10.5	11.7	12.6	13.6	12.6	12.2	11.1	10.9	8.4	5.9	4.6	3.5	3.3	3.4	4.0	3.1	4.0	4.0	3.8	3.9	3.7	4.3	+0.6	
Hallucinogens other than LSD ^b																											
8th Grade	1.4	1.7	1.7	2.2	2.5	3.0	2.6	2.5	2.4	2.3†	3.9	3.3	3.2	3.0	3.3	2.8	2.6	2.5	2.4	2.7	2.8	2.3	1.9	1.5	1.2	-0.3	
10th Grade	2.2	2.5	2.8	3.8	3.9	4.7	4.8	5.0	4.7	4.8†	6.6	6.3	5.9	5.8	5.2	5.5	5.7	4.8	5.4	5.3	5.2	4.5	4.4	4.1	3.3	-0.7 s	
12th Grade	3.7	3.3	3.9	4.9	5.4	6.8	7.5	7.1	6.7	6.9†	10.4	9.2	9.0	8.7	8.1	7.8	7.7	7.8	6.8	7.7	7.3	6.6	6.4	5.1	4.8	-0.3	
Ecstasy (MDMA) ^g																											
8th Grade, original	—	—	—	—	—	3.4	3.2	2.7	2.7	4.3	5.2	4.3	3.2	2.8	2.8	2.5	2.3	2.4	2.2	3.3	2.6	2.0	1.8	1.4	—	—	
Revised	—	—	—	—	—	—	—	—	—	—	—	—	—	—	—	—	—	—	—	—	—	—	—	2.4	2.3	-0.1	
10th Grade, original	—	—	—	—	—	5.6	5.7	5.1	6.0	7.3	8.0	6.6	5.4	4.3	4.0	4.5	5.2	4.3	5.5	6.4	6.6	5.0	5.7	3.7	—	—	
Revised	—	—	—	—	—	—	—	—	—	—	—	—	—	—	—	—	—	—	—	—	—	—	—	5.2	3.8	-1.4 s	
12th Grade, original	—	—	—	—	—	6.1	6.9	5.8	8.0	11.0	11.7	10.5	8.3	7.5	5.4	6.5	6.5	6.2	6.5	7.3	8.0	7.2	7.1	5.6	—	—	
Revised	—	—	—	—	—	—	—	—	—	—	—	—	—	—	—	—	—	—	—	—	—	—	—	7.9	5.9	-2.0 s	
Cocaine																											
8th Grade	2.3	2.9	2.9	3.6	4.2	4.5	4.4	4.6	4.7	4.5	4.3	3.6	3.6	3.4	3.7	3.4	3.1	3.0	2.6	2.6	2.2	1.9	1.7	1.8	1.6	-0.2	
10th Grade	4.1	3.3	3.6	4.3	5.0	6.5	7.1	7.2	7.7	6.9	5.7	6.1	5.1	5.4	5.2	4.8	5.3	4.5	4.6	3.7	3.3	3.3	3.3	2.6	2.7	+0.1	
12th Grade	7.8	6.1	6.1	5.9	6.0	7.1	8.7	9.3	9.8	8.6	8.2	7.8	7.7	8.1	8.0	8.5	7.8	7.2	6.0	5.5	5.2	4.9	4.5	4.6	4.0	-0.5	
Crack																											
8th Grade	1.3	1.6	1.7	2.4	2.7	2.9	2.7	3.2	3.1	3.1	3.0	2.5	2.5	2.4	2.4	2.3	2.1	2.0	1.7	1.5	1.5	1.0	1.2	1.2	1.0	-0.3	
10th Grade	1.7	1.5	1.8	2.1	2.8	3.3	3.6	3.9	4.0	3.7	3.1	3.6	2.7	2.6	2.5	2.2	2.3	2.0	2.1	1.8	1.6	1.4	1.5	1.0	1.1	+0.1	
12th Grade	3.1	2.6	2.6	3.0	3.0	3.3	3.9	4.4	4.6	3.9	3.7	3.8	3.6	3.9	3.5	3.5	3.2	2.8	2.4	2.4	1.9	2.1	1.8	1.8	1.7	0.0	
Other Cocaine ^h																											
8th Grade	2.0	2.4	2.4	3.0	3.4	3.8	3.5	3.7	3.8	3.5	3.3	2.8	2.7	2.6	2.9	2.7	2.6	2.4	2.1	2.1	1.8	1.6	1.4	1.4	1.3	-0.1	
10th Grade	3.8	3.0	3.3	3.8	4.4	5.5	6.1	6.4	6.8	6.0	5.0	5.2	4.5	4.8	4.6	4.3	4.8	4.0	4.1	3.4	3.0	3.0	2.9	2.2	2.3	+0.1	
12th Grade	7.0	5.3	5.4	5.2	5.1	6.4	8.2	8.4	8.8	7.7	7.4	7.0	6.7	7.3	7.1	7.9	6.8	6.5	5.3	5.1	4.9	4.4	4.2	4.1	3.4	-0.7	

(Table continued on next page.)

TABLE 1 (cont.)
Trends in Lifetime Prevalence of Use of Various Drugs
in Grades 8, 10, and 12
(Entries are percentages.)

	1991	1992	1993	1994	1995	1996	1997	1998	1999	2000	2001	2002	2003	2004	2005	2006	2007	2008	2009	2010	2011	2012	2013	2014	2015	2014– 2015 change
Heroin ⁱ																										
8th Grade	1.2	1.4	1.4	2.0	2.3	2.4	2.1	2.3	2.3	1.9	1.7	1.6	1.6	1.6	1.5	1.4	1.3	1.4	1.3	1.3	1.2	0.8	1.0	0.9	0.5	-0.5 sss
10th Grade	1.2	1.2	1.3	1.5	1.7	2.1	2.1	2.3	2.3	2.2	1.7	1.8	1.5	1.5	1.5	1.4	1.5	1.2	1.5	1.3	1.2	1.1	1.0	0.9	0.7	-0.2
12th Grade	0.9	1.2	1.1	1.2	1.6	1.8	2.1	2.0	2.0	2.4	1.8	1.7	1.5	1.5	1.5	1.4	1.5	1.3	1.2	1.6	1.4	1.1	1.0	1.0	0.8	-0.2
With a Needle ^j																										
8th Grade	—	—	—	—	1.5	1.6	1.3	1.4	1.6	1.1	1.2	1.0	1.0	1.1	1.0	1.0	0.9	0.9	0.9	0.9	0.8	0.6	0.6	0.8	0.3	-0.5 sss
10th Grade	—	—	—	—	1.0	1.1	1.1	1.2	1.3	1.0	0.8	1.0	0.9	0.8	0.8	0.9	0.9	0.7	0.9	0.8	0.8	0.7	0.7	0.6	0.5	-0.1
12th Grade	—	—	—	—	0.7	0.8	0.9	0.8	0.9	0.8	0.7	0.8	0.7	0.7	0.9	0.8	0.7	0.7	0.6	1.1	0.9	0.7	0.7	0.8	0.6	-0.2
Without a Needle ^j																										
8th Grade	—	—	—	—	1.5	1.6	1.4	1.5	1.4	1.3	1.1	1.0	1.1	1.0	0.9	0.9	0.7	0.9	0.8	0.7	0.7	0.5	0.5	0.4	0.3	-0.1
10th Grade	—	—	—	—	1.1	1.7	1.7	1.7	1.6	1.7	1.3	1.3	1.0	1.1	1.1	1.0	1.1	0.8	1.0	0.9	0.8	0.8	0.7	0.5	0.4	-0.1
12th Grade	—	—	—	—	1.4	1.7	2.1	1.6	1.8	2.4	1.5	1.6	1.8	1.4	1.3	1.1	1.4	1.1	0.9	1.4	1.3	0.8	0.9	0.7	0.7	0.0
Narcotics other than Heroin ^{k,l}																										
8th Grade	—	—	—	—	—	—	—	—	—	—	—	—	—	—	—	—	—	—	—	—	—	—	—	—	—	—
10th Grade	—	—	—	—	—	—	—	—	—	—	—	—	—	—	—	—	—	—	—	—	—	—	—	—	—	—
12th Grade	6.6	6.1	6.4	6.6	7.2	8.2	9.7	9.8	10.2	10.6	9.9‡	13.5	13.2	13.5	12.8	13.4	13.1	13.2	13.2	13.0	13.0	12.2	11.1	9.5	8.4	-1.0 s
Amphetamines ^{k,m}																										
8th Grade	10.5	10.8	11.8	12.3	13.1	13.5	12.3	11.3	10.7	9.9	10.2	8.7	8.4	7.5	7.4	7.3	6.5	6.8	6.0	5.7	5.2	4.5‡	6.9	6.7	6.8	+0.1
10th Grade	13.2	13.1	14.9	15.1	17.4	17.7	17.0	16.0	15.7	15.7	16.0	14.9	13.1	11.9	11.1	11.2	11.1	9.0	10.3	10.6	9.0	8.9‡	11.2	10.6	9.7	-0.9
12th Grade	15.4	13.9	15.1	15.7	15.3	15.3	16.5	16.4	16.3	15.6	16.2	16.8	14.4	15.0	13.1	12.4	11.4	10.5	9.9	11.1	12.2	12.0‡	13.8	12.1	10.8	-1.2
Methamphetamine ^{n,o}																										
8th Grade	—	—	—	—	—	—	—	—	4.5	4.2	4.4	3.5	3.9	2.5	3.1	2.7	1.8	2.3	1.6	1.8	1.3	1.3	1.4	1.0	0.8	-0.2
10th Grade	—	—	—	—	—	—	—	—	7.3	6.9	6.4	6.1	5.2	5.3	4.1	3.2	2.8	2.4	2.8	2.5	2.1	1.8	1.6	1.4	1.3	-0.1
12th Grade	—	—	—	—	—	—	—	—	8.2	7.9	6.9	6.7	6.2	6.2	4.5	4.4	3.0	2.8	2.4	2.3	2.1	1.7	1.5	1.9	1.0	-0.9 ss

(Table continued on next page.)

TABLE 1 (cont.)
Trends in Lifetime Prevalence of Use of Various Drugs
in Grades 8, 10, and 12
(Entries are percentages.)

	1991	1992	1993	1994	1995	1996	1997	1998	1999	2000	2001	2002	2003	2004	2005	2006	2007	2008	2009	2010	2011	2012	2013	2014	2015	2014– 2015 change
Crystal Methamphetamine (Ice) ^o																										
8th Grade	—	—	—	—	—	—	—	—	—	—	—	—	—	—	—	—	—	—	—	—	—	—	—	—	—	—
10th Grade	—	—	—	—	—	—	—	—	—	—	—	—	—	—	—	—	—	—	—	—	—	—	—	—	—	—
12th Grade	3.3	2.9	3.1	3.4	3.9	4.4	4.4	5.3	4.8	4.0	4.1	4.7	3.9	4.0	4.0	3.4	3.4	2.8	2.1	1.8	2.1	1.7	2.0	1.3	1.2	-0.1
Sedatives (Barbiturates) ^{k,p}																										
8th Grade	—	—	—	—	—	—	—	—	—	—	—	—	—	—	—	—	—	—	—	—	—	—	—	—	—	—
10th Grade	—	—	—	—	—	—	—	—	—	—	—	—	—	—	—	—	—	—	—	—	—	—	—	—	—	—
12th Grade	6.2	5.5	6.3	7.0	7.4	7.6	8.1	8.7	8.9	9.2	8.7	9.5	8.8	9.9	10.5	10.2	9.3	8.5	8.2	7.5	7.0	6.9	7.5	6.8	5.9	-1.0 s
Tranquilizers ^{b,k}																										
8th Grade	3.8	4.1	4.4	4.6	4.5	5.3	4.8	4.6	4.4	4.4†	5.0	4.3	4.4	4.0	4.1	4.3	3.9	3.9	3.9	4.4	3.4	3.0	2.9	2.9	3.0	+0.1
10th Grade	5.8	5.9	5.7	5.4	6.0	7.1	7.3	7.8	7.9	8.0†	9.2	8.8	7.8	7.3	7.1	7.2	7.4	6.8	7.0	7.3	6.8	6.3	5.5	5.8	5.8	0.0
12th Grade	7.2	6.0	6.4	6.6	7.1	7.2	7.8	8.5	9.3	8.9†	10.3	11.4	10.2	10.6	9.9	10.3	9.5	8.9	9.3	8.5	8.7	8.5	7.7	7.4	6.9	-0.5
Any Prescription Drug ^q																										
8th Grade	—	—	—	—	—	—	—	—	—	—	—	—	—	—	—	—	—	—	—	—	—	—	—	—	—	—
10th Grade	—	—	—	—	—	—	—	—	—	—	—	—	—	—	—	—	—	—	—	—	—	—	—	—	—	—
12th Grade	—	—	—	—	—	—	—	—	—	—	—	—	—	—	24.0	23.9	22.2	21.5	20.9	21.6	21.7	21.2†	22.2	19.9	18.3	-1.6
Rohypnol ^r																										
8th Grade	—	—	—	—	—	1.5	1.1	1.4	1.3	1.0	1.1	0.8	1.0	1.0	1.1	1.0	1.0	0.7	0.7	0.9	2.0	1.0	0.7	0.6	0.8	+0.2
10th Grade	—	—	—	—	—	1.5	1.7	2.0	1.8	1.3	1.5	1.3	1.0	1.2	1.0	0.8	1.3	0.9	0.7	1.4	1.2	0.8	1.1	1.0	0.5	-0.5
12th Grade	—	—	—	—	—	1.2	1.8	3.0	2.0	1.5	1.7	—	—	—	—	—	—	—	—	—	—	—	—	—	—	—
Alcohol ^s																										
Any Use																										
8th Grade	70.1	69.3†	55.7	55.8	54.5	55.3	53.8	52.5	52.1	51.7	50.5	47.0	45.6	43.9	41.0	40.5	38.9	38.9	36.6	35.8	33.1	29.5	27.8	26.8	26.1	-0.7
10th Grade	83.8	82.3†	71.6	71.1	70.5	71.8	72.0	69.8	70.6	71.4	70.1	66.9	66.0	64.2	63.2	61.5	61.7	58.3	59.1	58.2	56.0	54.0	52.1	49.3	47.1	-2.2
12th Grade	88.0	87.5†	80.0	80.4	80.7	79.2	81.7	81.4	80.0	80.3	79.7	78.4	76.6	76.8	75.1	72.7	72.2	71.9	72.3	71.0	70.0	69.4	68.2	66.0	64.0	-2.0

(Table continued on next page.)

TABLE 1 (cont.)
Trends in Lifetime Prevalence of Use of Various Drugs
in Grades 8, 10, and 12
(Entries are percentages.)

	1991	1992	1993	1994	1995	1996	1997	1998	1999	2000	2001	2002	2003	2004	2005	2006	2007	2008	2009	2010	2011	2012	2013	2014	2015	2014– 2015 change	
Been Drunk ^o																											
8th Grade	26.7	26.8	26.4	25.9	25.3	26.8	25.2	24.8	24.8	25.1	23.4	21.3	20.3	19.9	19.5	19.5	17.9	18.0	17.4	16.3	14.8	12.8	12.2	10.8	10.9	+0.1	
10th Grade	50.0	47.7	47.9	47.2	46.9	48.5	49.4	46.7	48.9	49.3	48.2	44.0	42.4	42.3	42.1	41.4	41.2	37.2	38.6	36.9	35.9	34.6	33.5	30.2	28.6	-1.6	
12th Grade	65.4	63.4	62.5	62.9	63.2	61.8	64.2	62.4	62.3	62.3	63.9	61.6	58.1	60.3	57.5	56.4	55.1	54.7	56.5	54.1	51.0	54.2	52.3	49.8	46.7	-3.1	
Flavored Alcoholic Beverages ^{e,n}																											
8th Grade	—	—	—	—	—	—	—	—	—	—	—	—	—	37.9	35.5	35.5	34.0	32.8	29.4	30.0	27.0	23.5	21.9	19.2	19.3	+0.1	
10th Grade	—	—	—	—	—	—	—	—	—	—	—	—	—	58.6	58.8	58.1	55.7	53.5	51.4	51.3	48.4	46.7	44.9	42.3	38.7	-3.6	
12th Grade	—	—	—	—	—	—	—	—	—	—	—	—	—	71.0	73.6	69.9	68.4	65.5	67.4	62.6	62.4	60.5	58.9	57.5	55.6	-2.0	
Cigarettes																											
Any Use																											
8th Grade	44.0	45.2	45.3	46.1	46.4	49.2	47.3	45.7	44.1	40.5	36.6	31.4	28.4	27.9	25.9	24.6	22.1	20.5	20.1	20.0	18.4	15.5	14.8	13.5	13.3	-0.2	
10th Grade	55.1	53.5	56.3	56.9	57.6	61.2	60.2	57.7	57.6	55.1	52.8	47.4	43.0	40.7	38.9	36.1	34.6	31.7	32.7	33.0	30.4	27.7	25.7	22.6	19.9	-2.6	
12th Grade	63.1	61.8	61.9	62.0	64.2	63.5	65.4	65.3	64.6	62.5	61.0	57.2	53.7	52.8	50.0	47.1	46.2	44.7	43.6	42.2	40.0	39.5	38.1	34.4	31.1	-3.3	
Smokeless Tobacco ^t																											
8th Grade	22.2	20.7	18.7	19.9	20.0	20.4	16.8	15.0	14.4	12.8	11.7	11.2	11.3	11.0	10.1	10.2	9.1	9.8	9.6	9.9	9.7	8.1	7.9	8.0	8.6	+0.6	
10th Grade	28.2	26.6	28.1	29.2	27.6	27.4	26.3	22.7	20.4	19.1	19.5	16.9	14.6	13.8	14.5	15.0	15.1	12.2	15.2	16.8	15.6	15.4	14.0	13.6	12.3	-1.2	
12th Grade	—	32.4	31.0	30.7	30.9	29.8	25.3	26.2	23.4	23.1	19.7	18.3	17.0	16.7	17.5	15.2	15.1	15.6	16.3	17.6	16.9	17.4	17.2	15.1	13.2	-1.9	
Steroids ^{k,u}																											
8th Grade	1.9	1.7	1.6	2.0	2.0	1.8	1.8	2.3	2.7	3.0	2.8	2.5	2.5	1.9	1.7	1.6	1.5	1.4	1.3	1.1	1.2	1.2	1.1	1.0	1.0	0.0	
10th Grade	1.8	1.7	1.7	1.8	2.0	1.8	2.0	2.0	2.7	3.5	3.5	3.5	3.0	2.4	2.0	1.8	1.8	1.4	1.3	1.6	1.4	1.3	1.3	1.4	1.2	-0.2	
12th Grade	2.1	2.1	2.0	2.4	2.3	1.9	2.4	2.7	2.9	2.5	3.7	4.0	3.5	3.4	2.6	2.7	2.2	2.2	2.2	2.0	1.8	1.8	2.1	1.9	2.3	+0.4	

(Table continued on next page.)

TABLE 1 (cont.)
Trends in Lifetime Prevalence of Use of Various Drugs
in Grades 8, 10, and 12
(Entries are percentages.)

	1991	1992	1993	1994	1995	1996	1997	1998	1999	2000	2001	2002	2003	2004	2005	2006	2007	2008	2009	2010	2011	2012	2013	2014	2015	2014– 2015 change
Previously surveyed drugs that have been dropped.																										
Nitrites ^e																										
8th Grade	—	—	—	—	—	—	—	—	—	—	—	—	—	—	—	—	—	—	—	—	—	—	—	—	—	—
10th Grade	—	—	—	—	—	—	—	—	—	—	—	—	—	—	—	—	—	—	—	—	—	—	—	—	—	—
12th Grade	1.6	1.5	1.4	1.7	1.5	1.8	2.0	2.7	1.7	0.8	1.9	1.5	1.6	1.3	1.1	1.2	1.2	0.6	1.1	—	—	—	—	—	—	—
PCP ^e																										
8th Grade	—	—	—	—	—	—	—	—	—	—	—	—	—	—	—	—	—	—	—	—	—	—	—	—	—	—
10th Grade	—	—	—	—	—	—	—	—	—	—	—	—	—	—	—	—	—	—	—	—	—	—	—	—	—	—
12th Grade	2.9	2.4	2.9	2.8	2.7	4.0	3.9	3.9	3.4	3.4	3.5	3.1	2.5	1.6	2.4	2.2	2.1	1.8	1.7	1.8	2.3	1.6	1.3	—	—	—
Methaqualone ^{e,k}																										
8th Grade	—	—	—	—	—	—	—	—	—	—	—	—	—	—	—	—	—	—	—	—	—	—	—	—	—	—
10th Grade	—	—	—	—	—	—	—	—	—	—	—	—	—	—	—	—	—	—	—	—	—	—	—	—	—	—
12th Grade	1.3	1.6	0.8	1.4	1.2	2.0	1.7	1.6	1.8	0.8	1.1	1.5	1.0	1.3	1.3	1.2	1.0	0.8	0.7	0.4	0.6	0.8	—	—	—	—

Source. The Monitoring the Future study, the University of Michigan.

Note: See footnotes following Table 4.

TABLE 2
Trends in Annual Prevalence of Use of Various Drugs
in Grades 8, 10, and 12
(Entries are percentages.)

	1991	1992	1993	1994	1995	1996	1997	1998	1999	2000	2001	2002	2003	2004	2005	2006	2007	2008	2009	2010	2011	2012	2013	2014	2015	2014– 2015 change
Any Illicit Drug ^a																										
8th Grade	11.3	12.9	15.1	18.5	21.4	23.6	22.1	21.0	20.5	19.5	19.5	17.7	16.1	15.2	15.5	14.8	13.2	14.1	14.5	16.0	14.7	13.4†	15.2	14.6	14.8	+0.2
10th Grade	21.4	20.4	24.7	30.0	33.3	37.5	38.5	35.0	35.9	36.4	37.2	34.8	32.0	31.1	29.8	28.7	28.1	26.9	29.4	30.2	31.1	30.1†	32.1	29.9	27.9	-2.1
12th Grade	29.4	27.1	31.0	35.8	39.0	40.2	42.4	41.4	42.1	40.9	41.4	41.0	39.3	38.8	38.4	36.5	35.9	36.6	36.5	38.3	40.0	39.7†	40.1	38.7	38.6	-0.1
Any Illicit Drug other than Marijuana ^{a,b}																										
8th Grade	8.4	9.3	10.4	11.3	12.6	13.1	11.8	11.0	10.5	10.2‡	10.8	8.8	8.8	7.9	8.1	7.7	7.0	7.4	7.0	7.1	6.4	5.5‡	6.3	6.4	6.3	-0.1
10th Grade	12.2	12.3	13.9	15.2	17.5	18.4	18.2	16.6	16.7	16.7‡	17.9	15.7	13.8	13.5	12.9	12.7	13.1	11.3	12.2	12.1	11.2	10.8‡	11.2	11.2	10.5	-0.7
12th Grade	16.2	14.9	17.1	18.0	19.4	19.8	20.7	20.2	20.7	20.4‡	21.6	20.9	19.8	20.5	19.7	19.2	18.5	18.3	17.0	17.3	17.6	17.0‡	17.8	15.9	15.2	-0.7
Any Illicit Drug including Inhalants ^{a,c}																										
8th Grade	16.7	18.2	21.1	24.2	27.1	28.7	27.2	26.2	25.3	24.0	23.9	21.4	20.4	20.2	20.4	19.7	18.0	19.0	18.8	20.3	18.2	17.0‡	17.6	16.8	17.0	+0.2
10th Grade	23.9	23.5	27.4	32.5	35.6	39.6	40.3	37.1	37.7	38.0	38.7	36.1	33.5	32.9	31.7	30.7	30.2	28.8	31.2	31.8	32.5	31.5‡	33.2	31.0	28.9	-2.1
12th Grade	31.2	28.8	32.5	37.6	40.2	41.9	43.3	42.4	42.8	42.5	42.6	42.1	40.5	39.1	40.3	38.0	37.0	37.3	37.6	39.2	41.5	40.2‡	42.3	39.2	40.2	+1.0
Marijuana/Hashish																										
8th Grade	6.2	7.2	9.2	13.0	15.8	18.3	17.7	16.9	16.5	15.6	15.4	14.6	12.8	11.8	12.2	11.7	10.3	10.9	11.8	13.7	12.5	11.4	12.7	11.7	11.8	+0.1
10th Grade	16.5	15.2	19.2	25.2	28.7	33.6	34.8	31.1	32.1	32.2	32.7	30.3	28.2	27.5	26.6	25.2	24.6	23.9	26.7	27.5	28.8	28.0	29.8	27.3	25.4	-1.9
12th Grade	23.9	21.9	26.0	30.7	34.7	35.8	38.5	37.5	37.8	36.5	37.0	36.2	34.9	34.3	33.6	31.5	31.7	32.4	32.8	34.8	36.4	36.4	36.4	35.1	34.9	-0.2
Synthetic Marijuana ^{n,o}																										
8th Grade	—	—	—	—	—	—	—	—	—	—	—	—	—	—	—	—	—	—	—	—	—	4.4	4.0	3.3	3.1	-0.2
10th Grade	—	—	—	—	—	—	—	—	—	—	—	—	—	—	—	—	—	—	—	—	—	8.8	7.4	5.4	4.3	-1.1
12th Grade	—	—	—	—	—	—	—	—	—	—	—	—	—	—	—	—	—	—	—	—	11.4	11.3	7.9	5.8	5.2	-0.7
Inhalants ^{c,d}																										
8th Grade	9.0	9.5	11.0	11.7	12.8	12.2	11.8	11.1	10.3	9.4	9.1	7.7	8.7	9.6	9.5	9.1	8.3	8.9	8.1	8.1	7.0	6.2	5.2	5.3	4.6	-0.7
10th Grade	7.1	7.5	8.4	9.1	9.6	9.5	8.7	8.0	7.2	7.3	6.6	5.8	5.4	5.9	6.0	6.5	6.6	5.9	6.1	5.7	4.5	4.1	3.5	3.3	2.9	-0.5
12th Grade	6.6	6.2	7.0	7.7	8.0	7.6	6.7	6.2	5.6	5.9	4.5	4.5	3.9	4.2	5.0	4.5	3.7	3.8	3.4	3.6	3.2	2.9	2.5	1.9	1.9	0.0

(Table continued on next page.)

TABLE 2 (cont.)
Trends in Annual Prevalence of Use of Various Drugs
in Grades 8, 10, and 12
(Entries are percentages.)

	<u>1991</u>	<u>1992</u>	<u>1993</u>	<u>1994</u>	<u>1995</u>	<u>1996</u>	<u>1997</u>	<u>1998</u>	<u>1999</u>	<u>2000</u>	<u>2001</u>	<u>2002</u>	<u>2003</u>	<u>2004</u>	<u>2005</u>	<u>2006</u>	<u>2007</u>	<u>2008</u>	<u>2009</u>	<u>2010</u>	<u>2011</u>	<u>2012</u>	<u>2013</u>	<u>2014</u>	<u>2015</u>	2014– 2015 change
Hallucinogens ^{b,f}																										
8th Grade	1.9	2.5	2.6	2.7	3.6	4.1	3.7	3.4	2.9	2.8†	3.4	2.6	2.6	2.2	2.4	2.1	1.9	2.1	1.9	2.2	2.2	1.6	1.6	1.3	1.3	0.0
10th Grade	4.0	4.3	4.7	5.8	7.2	7.8	7.6	6.9	6.9	6.1†	6.2	4.7	4.1	4.1	4.0	4.1	4.4	3.9	4.1	4.2	4.1	3.5	3.4	3.3	3.1	-0.2
12th Grade	5.8	5.9	7.4	7.6	9.3	10.1	9.8	9.0	9.4	8.1†	9.1	6.6	5.9	6.2	5.5	4.9	5.4	5.9	4.7	5.5	5.2	4.8	4.5	4.0	4.2	+0.2
LSD ^b																										
8th Grade	1.7	2.1	2.3	2.4	3.2	3.5	3.2	2.8	2.4	2.4	2.2	1.5	1.3	1.1	1.2	0.9	1.1	1.3	1.1	1.2	1.1	0.8	1.0	0.7	0.9	+0.2
10th Grade	3.7	4.0	4.2	5.2	6.5	6.9	6.7	5.9	6.0	5.1	4.1	2.6	1.7	1.6	1.5	1.7	1.9	1.8	1.9	1.9	1.8	1.7	1.7	1.9	2.0	+0.1
12th Grade	5.2	5.6	6.8	6.9	8.4	8.8	8.4	7.6	8.1	6.6	6.6	3.5	1.9	2.2	1.8	1.7	2.1	2.7	1.9	2.6	2.7	2.4	2.2	2.5	2.9	+0.4
Hallucinogens other than LSD ^b																										
8th Grade	0.7	1.1	1.0	1.3	1.7	2.0	1.8	1.6	1.5	1.4†	2.4	2.1	2.1	1.9	2.0	1.8	1.6	1.6	1.5	1.8	1.8	1.3	1.2	1.0	0.8	-0.1
10th Grade	1.3	1.4	1.9	2.4	2.8	3.3	3.3	3.4	3.2	3.1†	4.3	4.0	3.6	3.7	3.5	3.7	3.8	3.3	3.5	3.5	3.5	3.0	2.7	2.6	1.9	-0.6 s
12th Grade	2.0	1.7	2.2	3.1	3.8	4.4	4.6	4.6	4.3	4.4†	5.9	5.4	5.4	5.6	5.0	4.6	4.8	5.0	4.2	4.8	4.3	4.0	3.7	3.0	2.9	-0.1
PCP ^e																										
8th Grade	—	—	—	—	—	—	—	—	—	—	—	—	—	—	—	—	—	—	—	—	—	—	—	—	—	—
10th Grade	—	—	—	—	—	—	—	—	—	—	—	—	—	—	—	—	—	—	—	—	—	—	—	—	—	—
12th Grade	1.4	1.4	1.4	1.6	1.8	2.6	2.3	2.1	1.8	2.3	1.8	1.1	1.3	0.7	1.3	0.7	0.9	1.1	1.0	1.0	1.3	0.9	0.7	0.8	1.4	+0.6
Ecstasy (MDMA) ^g																										
8th Grade, original	—	—	—	—	2.3	2.3	1.8	1.7	3.1	3.5	2.9	2.1	1.7	1.7	1.4	1.5	1.7	1.3	2.4	1.7	1.1	1.1	0.9	—	—	—
Revised	—	—	—	—	—	—	—	—	—	—	—	—	—	—	—	—	—	—	—	—	—	—	1.5	1.4	—	-0.1
10th Grade, original	—	—	—	—	4.6	3.9	3.3	4.4	5.4	6.2	4.9	3.0	2.4	2.6	2.8	3.5	2.9	3.7	4.7	4.5	3.0	3.6	2.3	—	—	—
Revised	—	—	—	—	—	—	—	—	—	—	—	—	—	—	—	—	—	—	—	—	—	—	3.8	2.4	—	-1.4 ss
12th Grade, original	—	—	—	—	4.6	4.0	3.6	5.6	8.2	9.2	7.4	4.5	4.0	3.0	4.1	4.5	4.3	4.3	4.5	5.3	3.8	4.0	3.6	—	—	—
Revised	—	—	—	—	—	—	—	—	—	—	—	—	—	—	—	—	—	—	—	—	—	—	5.0	3.6	—	-1.5 s
Salvia ^{n,o}																										
8th Grade	—	—	—	—	—	—	—	—	—	—	—	—	—	—	—	—	—	—	—	1.7	1.6	1.4	1.2	0.6	0.7	+0.1
10th Grade	—	—	—	—	—	—	—	—	—	—	—	—	—	—	—	—	—	—	—	3.7	3.9	2.5	2.3	1.8	1.2	-0.7
12th Grade	—	—	—	—	—	—	—	—	—	—	—	—	—	—	—	—	—	—	5.7	5.5	5.9	4.4	3.4	1.8	1.9	0.0

(Table continued on next page.)

TABLE 2 (cont.)
Trends in Annual Prevalence of Use of Various Drugs
in Grades 8, 10, and 12
(Entries are percentages.)

	1991	1992	1993	1994	1995	1996	1997	1998	1999	2000	2001	2002	2003	2004	2005	2006	2007	2008	2009	2010	2011	2012	2013	2014	2015	2014– 2015 change
Cocaine																										
8th Grade	1.1	1.5	1.7	2.1	2.6	3.0	2.8	3.1	2.7	2.6	2.5	2.3	2.2	2.0	2.2	2.0	2.0	1.8	1.6	1.6	1.4	1.2	1.0	1.0	0.9	-0.1
10th Grade	2.2	1.9	2.1	2.8	3.5	4.2	4.7	4.7	4.9	4.4	3.6	4.0	3.3	3.7	3.5	3.2	3.4	3.0	2.7	2.2	1.9	2.0	1.9	1.5	1.8	+0.3
12th Grade	3.5	3.1	3.3	3.6	4.0	4.9	5.5	5.7	6.2	5.0	4.8	5.0	4.8	5.3	5.1	5.7	5.2	4.4	3.4	2.9	2.9	2.7	2.6	2.6	2.5	0.0
Crack																										
8th Grade	0.7	0.9	1.0	1.3	1.6	1.8	1.7	2.1	1.8	1.8	1.7	1.6	1.6	1.3	1.4	1.3	1.3	1.1	1.1	1.0	0.9	0.6	0.6	0.7	0.5	-0.2
10th Grade	0.9	0.9	1.1	1.4	1.8	2.1	2.2	2.5	2.4	2.2	1.8	2.3	1.6	1.7	1.7	1.3	1.3	1.3	1.2	1.0	0.9	0.8	0.8	0.5	0.7	+0.2
12th Grade	1.5	1.5	1.5	1.9	2.1	2.1	2.4	2.5	2.7	2.2	2.1	2.3	2.2	2.3	1.9	2.1	1.9	1.6	1.3	1.4	1.0	1.2	1.1	1.1	1.1	0.0
Other Cocaine ^h																										
8th Grade	1.0	1.2	1.3	1.7	2.1	2.5	2.2	2.4	2.3	1.9	1.9	1.8	1.6	1.6	1.7	1.6	1.5	1.4	1.3	1.3	1.1	1.0	0.8	0.8	0.8	0.0
10th Grade	2.1	1.7	1.8	2.4	3.0	3.5	4.1	4.0	4.4	3.8	3.0	3.4	2.8	3.3	3.0	2.9	3.1	2.6	2.3	1.9	1.7	1.8	1.6	1.3	1.5	+0.2
12th Grade	3.2	2.6	2.9	3.0	3.4	4.2	5.0	4.9	5.8	4.5	4.4	4.4	4.2	4.7	4.5	5.2	4.5	4.0	3.0	2.6	2.6	2.4	2.4	2.4	2.1	-0.3
Heroin ⁱ																										
8th Grade	0.7	0.7	0.7	1.2	1.4	1.6	1.3	1.3	1.4	1.1	1.0	0.9	0.9	1.0	0.8	0.8	0.8	0.9	0.7	0.8	0.7	0.5	0.5	0.5	0.3	-0.2 ss
10th Grade	0.5	0.6	0.7	0.9	1.1	1.2	1.4	1.4	1.4	1.4	0.9	1.1	0.7	0.9	0.9	0.9	0.8	0.8	0.9	0.8	0.8	0.6	0.6	0.5	0.5	-0.1
12th Grade	0.4	0.6	0.5	0.6	1.1	1.0	1.2	1.0	1.1	1.5	0.9	1.0	0.8	0.9	0.8	0.8	0.9	0.7	0.7	0.9	0.8	0.6	0.6	0.6	0.5	-0.1
With a Needle ⁱ																										
8th Grade	—	—	—	—	0.9	1.0	0.8	0.8	0.9	0.6	0.7	0.6	0.6	0.7	0.6	0.5	0.6	0.5	0.5	0.6	0.5	0.4	0.3	0.4	0.2	-0.2 ss
10th Grade	—	—	—	—	0.6	0.7	0.7	0.8	0.6	0.5	0.4	0.6	0.5	0.5	0.5	0.5	0.5	0.5	0.6	0.5	0.5	0.4	0.5	0.4	0.2	-0.2 s
12th Grade	—	—	—	—	0.5	0.5	0.5	0.4	0.4	0.4	0.3	0.4	0.4	0.4	0.5	0.5	0.4	0.4	0.3	0.7	0.6	0.4	0.4	0.5	0.3	-0.2
Without a Needle ⁱ																										
8th Grade	—	—	—	—	0.8	1.0	0.8	0.8	0.9	0.7	0.6	0.6	0.6	0.6	0.5	0.5	0.5	0.6	0.4	0.5	0.4	0.3	0.3	0.2	0.2	0.0
10th Grade	—	—	—	—	0.8	0.9	1.1	1.0	1.1	1.1	0.7	0.8	0.5	0.7	0.7	0.6	0.6	0.6	0.6	0.6	0.5	0.4	0.4	0.3	0.3	0.0
12th Grade	—	—	—	—	1.0	1.0	1.2	0.8	1.0	1.6	0.8	0.8	0.8	0.7	0.8	0.6	1.0	0.5	0.6	0.8	0.7	0.4	0.4	0.5	0.4	-0.1

(Table continued on next page.)

TABLE 2 (cont.)
Trends in Annual Prevalence of Use of Various Drugs
in Grades 8, 10, and 12
(Entries are percentages.)

	1991	1992	1993	1994	1995	1996	1997	1998	1999	2000	2001	2002	2003	2004	2005	2006	2007	2008	2009	2010	2011	2012	2013	2014	2015	2014– 2015 change	
Narcotics other than Heroin ^{k,l}																											
8th Grade	—	—	—	—	—	—	—	—	—	—	—	—	—	—	—	—	—	—	—	—	—	—	—	—	—	—	
10th Grade	—	—	—	—	—	—	—	—	—	—	—	—	—	—	—	—	—	—	—	—	—	—	—	—	—	—	
12th Grade	3.5	3.3	3.6	3.8	4.7	5.4	6.2	6.3	6.7	7.0	6.7‡	9.4	9.3	9.5	9.0	9.0	9.2	9.1	9.2	8.7	8.7	7.9	7.1	6.1	5.4	-0.7	
OxyContin ^{k,n,v}																											
8th Grade	—	—	—	—	—	—	—	—	—	—	—	1.3	1.7	1.7	1.8	2.6	1.8	2.1	2.0	2.1	1.8	1.6	2.0	1.0	0.8	-0.2	
10th Grade	—	—	—	—	—	—	—	—	—	—	—	3.0	3.6	3.5	3.2	3.8	3.9	3.6	5.1	4.6	3.9	3.0	3.4	3.0	2.6	-0.3	
12th Grade	—	—	—	—	—	—	—	—	—	—	—	4.0	4.5	5.0	5.5	4.3	5.2	4.7	4.9	5.1	4.9	4.3	3.6	3.3	3.7	+0.3	
Vicodin ^{k,n,v}																											
8th Grade	—	—	—	—	—	—	—	—	—	—	—	2.5	2.8	2.5	2.6	3.0	2.7	2.9	2.5	2.7	2.1	1.3	1.4	1.0	0.9	-0.2	
10th Grade	—	—	—	—	—	—	—	—	—	—	—	6.9	7.2	6.2	5.9	7.0	7.2	6.7	8.1	7.7	5.9	4.4	4.6	3.4	2.5	-0.9	
12th Grade	—	—	—	—	—	—	—	—	—	—	—	9.6	10.5	9.3	9.5	9.7	9.6	9.7	9.7	8.0	8.1	7.5	5.3	4.8	4.4	-0.4	
Amphetamines ^{k,m}																											
8th Grade	6.2	6.5	7.2	7.9	8.7	9.1	8.1	7.2	6.9	6.5	6.7	5.5	5.5	4.9	4.9	4.7	4.2	4.5	4.1	3.9	3.5	2.9‡	4.2	4.3	4.1	-0.1	
10th Grade	8.2	8.2	9.6	10.2	11.9	12.4	12.1	10.7	10.4	11.1	11.7	10.7	9.0	8.5	7.8	7.9	8.0	6.4	7.1	7.6	6.6	6.5‡	7.9	7.6	6.8	-0.8	
12th Grade	8.2	7.1	8.4	9.4	9.3	9.5	10.2	10.1	10.2	10.5	10.9	11.1	9.9	10.0	8.6	8.1	7.5	6.8	6.6	7.4	8.2	7.9‡	9.2	8.1	7.7	-0.4	
Ritalin ^{k,n,o}																											
8th Grade	—	—	—	—	—	—	—	—	—	—	2.9	2.8	2.6	2.5	2.4	2.6	2.1	1.6	1.8	1.5	1.3	0.7	1.1	0.9	0.6	-0.3	
10th Grade	—	—	—	—	—	—	—	—	—	—	4.8	4.8	4.1	3.4	3.4	3.6	2.8	2.9	3.6	2.7	2.6	1.9	1.8	1.8	1.6	-0.2	
12th Grade	—	—	—	—	—	—	—	—	—	—	5.1	4.0	4.0	5.1	4.4	4.4	3.8	3.4	2.1	2.7	2.6	2.6	2.3	1.8	2.0	+0.2	
Adderall ^{k,n,o}																											
8th Grade	—	—	—	—	—	—	—	—	—	—	—	—	—	—	—	—	—	—	2.0	2.3	1.7	1.7	1.8	1.3	1.0	-0.2	
10th Grade	—	—	—	—	—	—	—	—	—	—	—	—	—	—	—	—	—	—	5.7	5.3	4.6	4.5	4.4	4.6	5.2	+0.6	
12th Grade	—	—	—	—	—	—	—	—	—	—	—	—	—	—	—	—	—	—	5.4	6.5	6.5	7.6	7.4	6.8	7.5	+0.7	

(Table continued on next page.)

TABLE 2 (cont.)
Trends in Annual Prevalence of Use of Various Drugs
in Grades 8, 10, and 12
(Entries are percentages.)

	1991	1992	1993	1994	1995	1996	1997	1998	1999	2000	2001	2002	2003	2004	2005	2006	2007	2008	2009	2010	2011	2012	2013	2014	2015	2014– 2015 change	
Methamphetamine ^{n,o}																											
8th Grade	—	—	—	—	—	—	—	—	3.2	2.5	2.8	2.2	2.5	1.5	1.8	1.8	1.1	1.2	1.0	1.2	0.8	1.0	1.0	0.6	0.5	-0.1	
10th Grade	—	—	—	—	—	—	—	—	4.6	4.0	3.7	3.9	3.3	3.0	2.9	1.8	1.6	1.5	1.6	1.6	1.4	1.0	1.0	0.8	0.8	0.0	
12th Grade	—	—	—	—	—	—	—	—	4.7	4.3	3.9	3.6	3.2	3.4	2.5	2.5	1.7	1.2	1.2	1.0	1.4	1.1	0.9	1.0	0.6	-0.4	
Crystal Methamphetamine (Ice) ^o																											
8th Grade	—	—	—	—	—	—	—	—	—	—	—	—	—	—	—	—	—	—	—	—	—	—	—	—	—	—	
10th Grade	—	—	—	—	—	—	—	—	—	—	—	—	—	—	—	—	—	—	—	—	—	—	—	—	—	—	
12th Grade	1.4	1.3	1.7	1.8	2.4	2.8	2.3	3.0	1.9	2.2	2.5	3.0	2.0	2.1	2.3	1.9	1.6	1.1	0.9	0.9	1.2	0.8	1.1	0.8	0.5	-0.2	
Bath salts (synthetic stimulants) ^{n,o}																											
8th Grade	—	—	—	—	—	—	—	—	—	—	—	—	—	—	—	—	—	—	—	—	—	0.8	1.0	0.5	0.4	-0.1	
10th Grade	—	—	—	—	—	—	—	—	—	—	—	—	—	—	—	—	—	—	—	—	—	0.6	0.9	0.9	0.7	-0.2	
12th Grade	—	—	—	—	—	—	—	—	—	—	—	—	—	—	—	—	—	—	—	—	—	1.3	0.9	0.9	1.0	+0.1	
Sedatives (Barbiturates) ^{k,p}																											
8th Grade	—	—	—	—	—	—	—	—	—	—	—	—	—	—	—	—	—	—	—	—	—	—	—	—	—	—	
10th Grade	—	—	—	—	—	—	—	—	—	—	—	—	—	—	—	—	—	—	—	—	—	—	—	—	—	—	
12th Grade	3.4	2.8	3.4	4.1	4.7	4.9	5.1	5.5	5.8	6.2	5.7	6.7	6.0	6.5	7.2	6.6	6.2	5.8	5.2	4.8	4.3	4.5	4.8	4.3	3.6	-0.6 s	
Tranquilizers ^{b,k}																											
8th Grade	1.8	2.0	2.1	2.4	2.7	3.3	2.9	2.6	2.5	2.6†	2.8	2.6	2.7	2.5	2.8	2.6	2.4	2.4	2.6	2.8	2.0	1.8	1.8	1.7	1.7	0.0	
10th Grade	3.2	3.5	3.3	3.3	4.0	4.6	4.9	5.1	5.4	5.6†	7.3	6.3	5.3	5.1	4.8	5.2	5.3	4.6	5.0	5.1	4.5	4.3	3.7	3.9	3.9	0.0	
12th Grade	3.6	2.8	3.5	3.7	4.4	4.6	4.7	5.5	5.8	5.7†	6.9	7.7	6.7	7.3	6.8	6.6	6.2	6.2	6.3	5.6	5.6	5.3	4.6	4.7	4.7	0.0	
Any Prescription Drug ^q																											
8th Grade	—	—	—	—	—	—	—	—	—	—	—	—	—	—	—	—	—	—	—	—	—	—	—	—	—	—	
10th Grade	—	—	—	—	—	—	—	—	—	—	—	—	—	—	—	—	—	—	—	—	—	—	—	—	—	—	
12th Grade	—	—	—	—	—	—	—	—	—	—	—	—	—	—	17.1	16.8	15.8	15.4	14.4	15.0	15.2	14.8†	15.9	13.9	12.9	-1.0	

(Table continued on next page.)

TABLE 2 (cont.)
Trends in Annual Prevalence of Use of Various Drugs
in Grades 8, 10, and 12
(Entries are percentages.)

	1991	1992	1993	1994	1995	1996	1997	1998	1999	2000	2001	2002	2003	2004	2005	2006	2007	2008	2009	2010	2011	2012	2013	2014	2015	2014– 2015 change
OTC Cough/Cold Medicines ^{n,o}																										
8th Grade	—	—	—	—	—	—	—	—	—	—	—	—	—	—	—	4.2	4.0	3.6	3.8	3.2	2.7	3.0	2.9	2.0	1.6	-0.4
10th Grade	—	—	—	—	—	—	—	—	—	—	—	—	—	—	—	5.3	5.4	5.3	6.0	5.1	5.5	4.7	4.3	3.7	3.3	-0.4
12th Grade	—	—	—	—	—	—	—	—	—	—	—	—	—	—	—	6.9	5.8	5.5	5.9	6.6	5.3	5.6	5.0	4.1	4.6	+0.4
Rohypnol ^r																										
8th Grade	—	—	—	—	—	1.0	0.8	0.8	0.5	0.5	0.7	0.3	0.5	0.6	0.7	0.5	0.7	0.5	0.4	0.5	0.8	0.4	0.4	0.3	0.3	0.0
10th Grade	—	—	—	—	—	1.1	1.3	1.2	1.0	0.8	1.0	0.7	0.6	0.7	0.5	0.5	0.7	0.4	0.4	0.6	0.6	0.5	0.6	0.5	0.2	-0.3
12th Grade	—	—	—	—	—	1.1	1.2	1.4	1.0	0.8	0.9‡	1.6	1.3	1.6	1.2	1.1	1.0	1.3	1.0	1.5	1.3	1.5	0.9	0.7	1.0	+0.3
GHB ^{n,w}																										
8th Grade	—	—	—	—	—	—	—	—	—	1.2	1.1	0.8	0.9	0.7	0.5	0.8	0.7	1.1	0.7	0.6	0.6	—	—	—	—	—
10th Grade	—	—	—	—	—	—	—	—	—	1.1	1.0	1.4	1.4	0.8	0.8	0.7	0.6	0.5	1.0	0.6	0.5	—	—	—	—	—
12th Grade	—	—	—	—	—	—	—	—	—	1.9	1.6	1.5	1.4	2.0	1.1	1.1	0.9	1.2	1.1	1.4	1.4	1.4	1.0	1.0	0.7	-0.2
Ketamine ^{n,x}																										
8th Grade	—	—	—	—	—	—	—	—	—	1.6	1.3	1.3	1.1	0.9	0.6	0.9	1.0	1.2	1.0	1.0	0.8	—	—	—	—	—
10th Grade	—	—	—	—	—	—	—	—	—	2.1	2.1	2.2	1.9	1.3	1.0	1.0	0.8	1.0	1.3	1.1	1.2	—	—	—	—	—
12th Grade	—	—	—	—	—	—	—	—	—	2.5	2.5	2.6	2.1	1.9	1.6	1.4	1.3	1.5	1.7	1.6	1.7	1.5	1.4	1.5	1.4	-0.1
Alcohol ^s																										
Any Use																										
8th Grade	54.0	53.7‡	45.4	46.8	45.3	46.5	45.5	43.7	43.5	43.1	41.9	38.7	37.2	36.7	33.9	33.6	31.8	32.1	30.3	29.3	26.9	23.6	22.1	20.8	21.0	+0.2
10th Grade	72.3	70.2‡	63.4	63.9	63.5	65.0	65.2	62.7	63.7	65.3	63.5	60.0	59.3	58.2	56.7	55.8	56.3	52.5	52.8	52.1	49.8	48.5	47.1	44.0	41.9	-2.1
12th Grade	77.7	76.8‡	72.7	73.0	73.7	72.5	74.8	74.3	73.8	73.2	73.3	71.5	70.1	70.6	68.6	66.5	66.4	65.5	66.2	65.2	63.5	63.5	62.0	60.2	58.2	-2.0
Been Drunk ^o																										
8th Grade	17.5	18.3	18.2	18.2	18.4	19.8	18.4	17.9	18.5	18.5	16.6	15.0	14.5	14.5	14.1	13.9	12.6	12.7	12.2	11.5	10.5	8.6	8.4	7.3	7.7	+0.4
10th Grade	40.1	37.0	37.8	38.0	38.5	40.1	40.7	38.3	40.9	41.6	39.9	35.4	34.7	35.1	34.2	34.5	34.4	30.0	31.2	29.9	28.8	28.2	27.1	24.6	23.4	-1.2
12th Grade	52.7	50.3	49.6	51.7	52.5	51.9	53.2	52.0	53.2	51.8	53.2	50.4	48.0	51.8	47.7	47.9	46.1	45.6	47.0	44.0	42.2	45.0	43.5	41.4	37.7	-3.8 s

(Table continued on next page.)

TABLE 2 (cont.)
Trends in Annual Prevalence of Use of Various Drugs
in Grades 8, 10, and 12
(Entries are percentages.)

	1991	1992	1993	1994	1995	1996	1997	1998	1999	2000	2001	2002	2003	2004	2005	2006	2007	2008	2009	2010	2011	2012	2013	2014	2015	2014– 2015 change
Flavored Alcoholic Beverages ^{e,n,y}																										
8th Grade	—	—	—	—	—	—	—	—	—	—	—	—	—	30.4	27.9	26.8	26.0	25.0	22.2	21.9	19.2	17.0	15.7	13.4	13.4	-0.1
10th Grade	—	—	—	—	—	—	—	—	—	—	—	—	—	49.7	48.5	48.8	45.9	43.4	41.5	41.0	38.3	37.8	35.6	33.2	31.4	-1.9
12th Grade	—	—	—	—	—	—	—	—	—	—	—	—	55.2	55.8	58.4	54.7	53.6	51.8	53.4	47.9	47.0	44.4	44.2	43.6	42.8	-0.8
Alcoholic Beverages containing Caffeine ^{n,o,z}																										
8th Grade	—	—	—	—	—	—	—	—	—	—	—	—	—	—	—	—	—	—	—	—	11.8	10.9	10.2	9.5	8.4	-1.1
10th Grade	—	—	—	—	—	—	—	—	—	—	—	—	—	—	—	—	—	—	—	—	22.5	19.7	16.9	14.3	12.8	-1.5
12th Grade	—	—	—	—	—	—	—	—	—	—	—	—	—	—	—	—	—	—	—	—	26.4	26.4	23.5	20.0	18.3	-1.7
Tobacco using a Hookah ^e																										
8th Grade	—	—	—	—	—	—	—	—	—	—	—	—	—	—	—	—	—	—	—	—	—	—	—	—	—	—
10th Grade	—	—	—	—	—	—	—	—	—	—	—	—	—	—	—	—	—	—	—	—	—	—	—	—	—	—
12th Grade	—	—	—	—	—	—	—	—	—	—	—	—	—	—	—	—	—	—	—	17.1	18.5	18.3	21.4	22.9	19.8	-3.1
Small cigars ^{e,n}																										
8th Grade	—	—	—	—	—	—	—	—	—	—	—	—	—	—	—	—	—	—	—	—	—	—	—	—	—	—
10th Grade	—	—	—	—	—	—	—	—	—	—	—	—	—	—	—	—	—	—	—	—	—	—	—	—	—	—
12th Grade	—	—	—	—	—	—	—	—	—	—	—	—	—	—	—	—	—	—	—	23.1	19.5	19.9	20.4	18.9	15.9	-3.0
Dissolvable Tobacco Products ^{e,n}																										
8th Grade	—	—	—	—	—	—	—	—	—	—	—	—	—	—	—	—	—	—	—	—	—	1.0	1.1	1.1	0.9	-0.2
10th Grade	—	—	—	—	—	—	—	—	—	—	—	—	—	—	—	—	—	—	—	—	—	1.6	1.2	1.3	1.1	-0.3
12th Grade	—	—	—	—	—	—	—	—	—	—	—	—	—	—	—	—	—	—	—	—	1.5	1.6	1.9	1.1	1.4	+0.3
Snus ^{e,n}																										
8th Grade	—	—	—	—	—	—	—	—	—	—	—	—	—	—	—	—	—	—	—	—	—	2.4	2.0	2.2	1.9	-0.3
10th Grade	—	—	—	—	—	—	—	—	—	—	—	—	—	—	—	—	—	—	—	—	—	6.9	5.2	4.5	4.0	-0.5
12th Grade	—	—	—	—	—	—	—	—	—	—	—	—	—	—	—	—	—	—	—	—	7.9	7.9	7.7	5.8	5.8	0.0

(Table continued on next page.)

TABLE 2 (cont.)
Trends in Annual Prevalence of Use of Various Drugs
in Grades 8, 10, and 12
(Entries are percentages.)

	1991	1992	1993	1994	1995	1996	1997	1998	1999	2000	2001	2002	2003	2004	2005	2006	2007	2008	2009	2010	2011	2012	2013	2014	2015	2014– 2015 change	
Steroids ^{k,u}																											
8th Grade	1.0	1.1	0.9	1.2	1.0	0.9	1.0	1.2	1.7	1.7	1.6	1.5	1.4	1.1	1.1	0.9	0.8	0.9	0.8	0.5	0.7	0.6	0.6	0.6	0.5	0.0	
10th Grade	1.1	1.1	1.0	1.1	1.2	1.2	1.2	1.2	1.7	2.2	2.1	2.2	1.7	1.5	1.3	1.2	1.1	0.9	0.8	1.0	0.9	0.8	0.8	0.8	0.7	0.0	
12th Grade	1.4	1.1	1.2	1.3	1.5	1.4	1.4	1.7	1.8	1.7	2.4	2.5	2.1	2.5	1.5	1.8	1.4	1.5	1.5	1.5	1.2	1.3	1.5	1.5	1.7	+0.3	
Previously suveyed drugs that have been dropped.																											
Nitrites ^e																											
8th Grade	—	—	—	—	—	—	—	—	—	—	—	—	—	—	—	—	—	—	—	—	—	—	—	—	—	—	
10th Grade	—	—	—	—	—	—	—	—	—	—	—	—	—	—	—	—	—	—	—	—	—	—	—	—	—	—	
12th Grade	0.9	0.5	0.9	1.1	1.1	1.6	1.2	1.4	0.9	0.6	0.6	1.1	0.9	0.8	0.6	0.5	0.8	0.6	0.9	—	—	—	—	—	—	—	
Provigil ^{k,o}																											
8th Grade	—	—	—	—	—	—	—	—	—	—	—	—	—	—	—	—	—	—	—	—	—	—	—	—	—	—	
10th Grade	—	—	—	—	—	—	—	—	—	—	—	—	—	—	—	—	—	—	—	—	—	—	—	—	—	—	
12th Grade	—	—	—	—	—	—	—	—	—	—	—	—	—	—	—	—	—	—	1.8	1.3	1.5	—	—	—	—	—	
Methaqualone ^{e,k}																											
8th Grade	—	—	—	—	—	—	—	—	—	—	—	—	—	—	—	—	—	—	—	—	—	—	—	—	—	—	
10th Grade	—	—	—	—	—	—	—	—	—	—	—	—	—	—	—	—	—	—	—	—	—	—	—	—	—	—	
12th Grade	0.5	0.6	0.2	0.8	0.7	1.1	1.0	1.1	1.1	0.3	0.8	0.9	0.6	0.8	0.9	0.8	0.5	0.5	0.6	0.3	0.3	0.4	—	—	—	—	
Bidis ^{n,o}																											
8th Grade	—	—	—	—	—	—	—	—	—	3.9	2.7	2.7	2.0	1.7	1.6	—	—	—	—	—	—	—	—	—	—	—	
10th Grade	—	—	—	—	—	—	—	—	—	6.4	4.9	3.1	2.8	2.1	1.6	—	—	—	—	—	—	—	—	—	—	—	
12th Grade	—	—	—	—	—	—	—	—	—	9.2	7.0	5.9	4.0	3.6	3.3	2.3	1.7	1.9	1.5	1.4	—	—	—	—	—	—	
Kreteks ^{n,o}																											
8th Grade	—	—	—	—	—	—	—	—	—	—	2.6	2.6	2.0	1.9	1.4	—	—	—	—	—	—	—	—	—	—	—	
10th Grade	—	—	—	—	—	—	—	—	—	—	6.0	4.9	3.8	3.7	2.8	—	—	—	—	—	—	—	—	—	—	—	
12th Grade	—	—	—	—	—	—	—	—	—	—	10.1	8.4	6.7	6.5	7.1	6.2	6.8	6.8	5.5	4.6	2.9	3.0	1.6	1.6	—	—	

Source: The Monitoring the Future study, the University of Michigan.

Note: See footnotes following Table 4.

TABLE 3
Trends in 30-Day Prevalence of Use of Various Drugs
in Grades 8, 10, and 12

	Percentage who used in last 30 days																										2014– 2015 change
	1991	1992	1993	1994	1995	1996	1997	1998	1999	2000	2001	2002	2003	2004	2005	2006	2007	2008	2009	2010	2011	2012	2013	2014	2015		
Any Illicit Drug ^a																											
8th Grade	5.7	6.8	8.4	10.9	12.4	14.6	12.9	12.1	12.2	11.9	11.7	10.4	9.7	8.4	8.5	8.1	7.4	7.6	8.1	9.5	8.5	7.7†	8.7	8.3	8.1	-0.2	
10th Grade	11.6	11.0	14.0	18.5	20.2	23.2	23.0	21.5	22.1	22.5	22.7	20.8	19.5	18.3	17.3	16.8	16.9	15.8	17.8	18.5	19.2	18.6†	19.2	18.5	16.5	-2.1 s	
12th Grade	16.4	14.4	18.3	21.9	23.8	24.6	26.2	25.6	25.9	24.9	25.7	25.4	24.1	23.4	23.1	21.5	21.9	22.3	23.3	23.8	25.2	25.2†	25.2	23.7	23.6	-0.1	
Any Illicit Drug other than Marijuana ^{a,b}																											
8th Grade	3.8	4.7	5.3	5.6	6.5	6.9	6.0	5.5	5.5	5.6†	5.5	4.7	4.7	4.1	4.1	3.8	3.6	3.8	3.5	3.5	3.4	2.6†	3.6	3.3	3.1	-0.2	
10th Grade	5.5	5.7	6.5	7.1	8.9	8.9	8.8	8.6	8.6	8.5†	8.7	8.1	6.9	6.9	6.4	6.3	6.9	5.3	5.7	5.8	5.4	5.0†	4.9	5.6	4.9	-0.7 s	
12th Grade	7.1	6.3	7.9	8.8	10.0	9.5	10.7	10.7	10.4	10.4†	11.0	11.3	10.4	10.8	10.3	9.8	9.5	9.3	8.6	8.6	8.9	8.4†	8.2	7.7	7.6	-0.1	
Any Illicit Drug including Inhalants ^{a,c}																											
8th Grade	8.8	10.0	12.0	14.3	16.1	17.5	16.0	14.9	15.1	14.4	14.0	12.6	12.1	11.2	11.2	10.9	10.1	10.4	10.6	11.7	10.5	9.5†	10.0	9.5	9.3	-0.3	
10th Grade	13.1	12.6	15.5	20.0	21.6	24.5	24.1	22.5	23.1	23.6	23.6	21.7	20.5	19.3	18.4	17.7	18.1	16.8	18.8	19.4	20.1	19.3†	20.0	19.1	17.1	-2.0 s	
12th Grade	17.8	15.5	19.3	23.0	24.8	25.5	26.9	26.6	26.4	26.4	26.5	25.9	24.6	23.3	24.2	22.1	22.8	22.8	24.1	24.5	26.2	25.2†	26.5	24.3	24.7	+0.4	
Marijuana/Hashish																											
8th Grade	3.2	3.7	5.1	7.8	9.1	11.3	10.2	9.7	9.7	9.1	9.2	8.3	7.5	6.4	6.6	6.5	5.7	5.8	6.5	8.0	7.2	6.5	7.0	6.5	6.5	0.0	
10th Grade	8.7	8.1	10.9	15.8	17.2	20.4	20.5	18.7	19.4	19.7	19.8	17.8	17.0	15.9	15.2	14.2	14.2	13.8	15.9	16.7	17.6	17.0	18.0	16.6	14.8	-1.8	
12th Grade	13.8	11.9	15.5	19.0	21.2	21.9	23.7	22.8	23.1	21.6	22.4	21.5	21.2	19.9	19.8	18.3	18.8	19.4	20.6	21.4	22.6	22.9	22.7	21.2	21.3	+0.1	
Inhalants ^{c,d}																											
8th Grade	4.4	4.7	5.4	5.6	6.1	5.8	5.6	4.8	5.0	4.5	4.0	3.8	4.1	4.5	4.2	4.1	3.9	4.1	3.8	3.6	3.2	2.7	2.3	2.2	2.0	-0.2	
10th Grade	2.7	2.7	3.3	3.6	3.5	3.3	3.0	2.9	2.6	2.6	2.4	2.4	2.2	2.4	2.2	2.3	2.5	2.1	2.2	2.0	1.7	1.4	1.3	1.1	1.2	+0.1	
12th Grade	2.4	2.3	2.5	2.7	3.2	2.5	2.5	2.3	2.0	2.2	1.7	1.5	1.5	1.5	2.0	1.5	1.2	1.4	1.2	1.4	1.0	0.9	1.0	0.7	0.7	0.0	
Hallucinogens ^{b,f}																											
8th Grade	0.8	1.1	1.2	1.3	1.7	1.9	1.8	1.4	1.3	1.2†	1.6	1.2	1.2	1.0	1.1	0.9	1.0	0.9	0.9	1.0	1.0	0.6	0.8	0.5	0.6	+0.1	
10th Grade	1.6	1.8	1.9	2.4	3.3	2.8	3.3	3.2	2.9	2.3†	2.1	1.6	1.5	1.6	1.5	1.5	1.7	1.3	1.4	1.6	1.4	1.2	1.1	1.2	0.9	-0.2	
12th Grade	2.2	2.1	2.7	3.1	4.4	3.5	3.9	3.8	3.5	2.6†	3.3	2.3	1.8	1.9	1.9	1.5	1.7	2.2	1.6	1.9	1.6	1.6	1.4	1.5	1.6	0.0	

(Table continued on next page.)

TABLE 3 (cont.)
Trends in 30-Day Prevalence of Use of Various Drugs
in Grades 8, 10, and 12

	Percentage who used in last 30 days																										2014– 2015 change
	1991	1992	1993	1994	1995	1996	1997	1998	1999	2000	2001	2002	2003	2004	2005	2006	2007	2008	2009	2010	2011	2012	2013	2014	2015		
LSD ^b																											
8th Grade	0.6	0.9	1.0	1.1	1.4	1.5	1.5	1.1	1.1	1.0	1.0	0.7	0.6	0.5	0.5	0.4	0.5	0.5	0.5	0.6	0.5	0.3	0.5	0.3	0.4	+0.1	
10th Grade	1.5	1.6	1.6	2.0	3.0	2.4	2.8	2.7	2.3	1.6	1.5	0.7	0.6	0.6	0.6	0.7	0.7	0.7	0.5	0.7	0.7	0.5	0.6	0.6	0.6	0.0	
12th Grade	1.9	2.0	2.4	2.6	4.0	2.5	3.1	3.2	2.7	1.6	2.3	0.7	0.6	0.7	0.7	0.6	0.6	1.1	0.5	0.8	0.8	0.8	0.8	1.0	1.1	0.0	
Hallucinogens other than LSD ^b																											
8th Grade	0.3	0.4	0.5	0.7	0.8	0.9	0.7	0.7	0.6	0.6†	1.1	1.0	1.0	0.8	0.9	0.7	0.7	0.7	0.7	0.8	0.7	0.5	0.5	0.4	0.3	0.0	
10th Grade	0.4	0.5	0.7	1.0	1.0	1.0	1.2	1.4	1.2	1.2†	1.4	1.4	1.2	1.4	1.3	1.3	1.4	1.0	1.1	1.2	1.1	0.9	0.8	0.8	0.6	-0.3 s	
12th Grade	0.7	0.5	0.8	1.2	1.3	1.6	1.7	1.6	1.6	1.7†	1.9	2.0	1.5	1.7	1.6	1.3	1.4	1.6	1.4	1.5	1.2	1.3	1.0	1.0	0.9	-0.1	
Ecstasy (MDMA) ^g																											
8th Grade, original	—	—	—	—	1.0	1.0	0.9	0.8	1.4	1.8	1.4	0.7	0.8	0.6	0.7	0.6	0.8	0.6	1.1	0.6	0.5	0.5	0.4	—	—		
Revised	—	—	—	—	—	—	—	—	—	—	—	—	—	—	—	—	—	—	—	—	—	—	—	0.7	0.5	-0.2	
10th Grade, original	—	—	—	—	1.8	1.3	1.3	1.8	2.6	2.6	1.8	1.1	0.8	1.0	1.2	1.2	1.1	1.3	1.9	1.6	1.0	1.2	0.8	—	—		
Revised	—	—	—	—	—	—	—	—	—	—	—	—	—	—	—	—	—	—	—	—	—	—	—	1.1	0.9	-0.2	
12th Grade, original	—	—	—	—	2.0	1.6	1.5	2.5	3.6	2.8	2.4	1.3	1.2	1.0	1.3	1.6	1.8	1.8	1.4	2.3	0.9	1.5	1.4	—	—		
Revised	—	—	—	—	—	—	—	—	—	—	—	—	—	—	—	—	—	—	—	—	—	—	—	1.5	1.1	-0.4	
Cocaine																											
8th Grade	0.5	0.7	0.7	1.0	1.2	1.3	1.1	1.4	1.3	1.2	1.2	1.1	0.9	0.9	1.0	1.0	0.9	0.8	0.8	0.6	0.8	0.5	0.5	0.5	0.5	0.0	
10th Grade	0.7	0.7	0.9	1.2	1.7	1.7	2.0	2.1	1.8	1.8	1.3	1.6	1.3	1.7	1.5	1.5	1.3	1.2	0.9	0.9	0.7	0.8	0.8	0.6	0.8	+0.1	
12th Grade	1.4	1.3	1.3	1.5	1.8	2.0	2.3	2.4	2.6	2.1	2.1	2.3	2.1	2.3	2.3	2.5	2.0	1.9	1.3	1.3	1.1	1.1	1.1	1.0	1.1	+0.1	
Crack																											
8th Grade	0.3	0.5	0.4	0.7	0.7	0.8	0.7	0.9	0.8	0.8	0.8	0.8	0.7	0.6	0.6	0.6	0.6	0.5	0.5	0.4	0.5	0.3	0.3	0.3	0.3	0.0	
10th Grade	0.3	0.4	0.5	0.6	0.9	0.8	0.9	1.1	0.8	0.9	0.7	1.0	0.7	0.8	0.7	0.7	0.5	0.5	0.4	0.5	0.4	0.4	0.4	0.3	0.3	0.0	
12th Grade	0.7	0.6	0.7	0.8	1.0	1.0	0.9	1.0	1.1	1.0	1.1	1.2	0.9	1.0	1.0	0.9	0.9	0.8	0.6	0.7	0.5	0.6	0.6	0.7	0.6	-0.1	
Other Cocaine ^h																											
8th Grade	0.5	0.5	0.6	0.9	1.0	1.0	0.8	1.0	1.1	0.9	0.9	0.8	0.7	0.7	0.7	0.7	0.6	0.6	0.7	0.5	0.6	0.3	0.3	0.4	0.4	0.0	
10th Grade	0.6	0.6	0.7	1.0	1.4	1.3	1.6	1.8	1.6	1.6	1.2	1.3	1.1	1.5	1.3	1.3	1.1	1.0	0.8	0.7	0.6	0.7	0.7	0.5	0.7	+0.2	
12th Grade	1.2	1.0	1.2	1.3	1.3	1.6	2.0	2.0	2.5	1.7	1.8	1.9	1.8	2.2	2.0	2.4	1.7	1.7	1.1	1.1	1.0	1.0	0.9	0.9	1.1	+0.2	

(Table continued on next page.)

TABLE 3 (cont.)
Trends in 30-Day Prevalence of Use of Various Drugs
in Grades 8, 10, and 12

	Percentage who used in last 30 days																									2014– 2015 change
	1991	1992	1993	1994	1995	1996	1997	1998	1999	2000	2001	2002	2003	2004	2005	2006	2007	2008	2009	2010	2011	2012	2013	2014	2015	
Heroin ⁱ																										
8th Grade	0.3	0.4	0.4	0.6	0.6	0.7	0.6	0.6	0.6	0.5	0.6	0.5	0.4	0.5	0.5	0.3	0.4	0.4	0.4	0.4	0.4	0.2	0.3	0.3	0.1	-0.1
10th Grade	0.2	0.2	0.3	0.4	0.6	0.5	0.6	0.7	0.7	0.5	0.3	0.5	0.3	0.5	0.5	0.5	0.4	0.4	0.4	0.4	0.4	0.4	0.3	0.4	0.2	-0.2
12th Grade	0.2	0.3	0.2	0.3	0.6	0.5	0.5	0.5	0.5	0.7	0.4	0.5	0.4	0.5	0.5	0.4	0.4	0.4	0.4	0.4	0.4	0.3	0.3	0.4	0.3	-0.1
With a Needle ^j																										
8th Grade	—	—	—	—	0.4	0.5	0.4	0.5	0.4	0.3	0.4	0.3	0.3	0.3	0.3	0.2	0.3	0.3	0.3	0.3	0.2	0.2	0.2	0.2	0.1	-0.1
10th Grade	—	—	—	—	0.3	0.3	0.3	0.4	0.3	0.3	0.2	0.3	0.2	0.3	0.3	0.3	0.3	0.2	0.3	0.2	0.2	0.2	0.2	0.3	0.1	-0.2 sss
12th Grade	—	—	—	—	0.3	0.4	0.3	0.2	0.2	0.2	0.2	0.3	0.3	0.2	0.3	0.3	0.2	0.2	0.1	0.4	0.4	0.3	0.2	0.3	0.2	-0.1
Without a Needle ^j																										
8th Grade	—	—	—	—	0.3	0.4	0.4	0.3	0.4	0.3	0.4	0.3	0.3	0.3	0.2	0.2	0.2	0.2	0.2	0.2	0.2	0.1	0.2	0.1	0.1	0.0
10th Grade	—	—	—	—	0.3	0.3	0.4	0.5	0.5	0.4	0.2	0.4	0.2	0.3	0.3	0.3	0.2	0.3	0.2	0.3	0.2	0.2	0.2	0.2	0.2	0.0
12th Grade	—	—	—	—	0.6	0.4	0.6	0.4	0.4	0.7	0.3	0.5	0.4	0.3	0.5	0.3	0.4	0.2	0.3	0.4	0.4	0.2	0.2	0.4	0.3	-0.1
Narcotics other than Heroin ^{k,l}																										
8th Grade	—	—	—	—	—	—	—	—	—	—	—	—	—	—	—	—	—	—	—	—	—	—	—	—	—	—
10th Grade	—	—	—	—	—	—	—	—	—	—	—	—	—	—	—	—	—	—	—	—	—	—	—	—	—	—
12th Grade	1.1	1.2	1.3	1.5	1.8	2.0	2.3	2.4	2.6	2.9	3.0†	4.0	4.1	4.3	3.9	3.8	3.8	3.8	4.1	3.6	3.6	3.0	2.8	2.2	2.1	0.0
Amphetamines ^{k,m}																										
8th Grade	2.6	3.3	3.6	3.6	4.2	4.6	3.8	3.3	3.4	3.4	3.2	2.8	2.7	2.3	2.3	2.1	2.0	2.2	1.9	1.8	1.8	1.3†	2.3	2.1	1.9	-0.2
10th Grade	3.3	3.6	4.3	4.5	5.3	5.5	5.1	5.1	5.0	5.4	5.6	5.2	4.3	4.0	3.7	3.5	4.0	2.8	3.3	3.3	3.1	2.8†	3.3	3.7	3.1	-0.6 s
12th Grade	3.2	2.8	3.7	4.0	4.0	4.1	4.8	4.6	4.5	5.0	5.6	5.5	5.0	4.6	3.9	3.7	3.7	2.9	3.0	3.3	3.7	3.3†	4.2	3.8	3.2	-0.6
Methamphetamine ^{n,o}																										
8th Grade	—	—	—	—	—	—	—	—	1.1	0.8	1.3	1.1	1.2	0.6	0.7	0.6	0.6	0.7	0.5	0.7	0.4	0.5	0.4	0.2	0.3	+0.1
10th Grade	—	—	—	—	—	—	—	—	1.8	2.0	1.5	1.8	1.4	1.3	1.1	0.7	0.4	0.7	0.6	0.7	0.5	0.6	0.4	0.3	0.3	0.0
12th Grade	—	—	—	—	—	—	—	—	1.7	1.9	1.5	1.7	1.7	1.4	0.9	0.9	0.6	0.6	0.5	0.5	0.6	0.5	0.4	0.5	0.4	-0.1

(Table continued on next page.)

TABLE 3 (cont.)
Trends in 30-Day Prevalence of Use of Various Drugs
in Grades 8, 10, and 12

	Percentage who used in last 30 days																									2014– 2015 change
	1991	1992	1993	1994	1995	1996	1997	1998	1999	2000	2001	2002	2003	2004	2005	2006	2007	2008	2009	2010	2011	2012	2013	2014	2015	
Crystal Methamphetamine (Ice) ^o																										
8th Grade	—	—	—	—	—	—	—	—	—	—	—	—	—	—	—	—	—	—	—	—	—	—	—	—	—	—
10th Grade	—	—	—	—	—	—	—	—	—	—	—	—	—	—	—	—	—	—	—	—	—	—	—	—	—	—
12th Grade	0.6	0.5	0.6	0.7	1.1	1.1	0.8	1.2	0.8	1.0	1.1	1.2	0.8	0.8	0.9	0.7	0.6	0.6	0.5	0.6	0.6	0.4	0.8	0.4	0.3	-0.1
Sedatives (Barbiturates) ^{k,p}																										
8th Grade	—	—	—	—	—	—	—	—	—	—	—	—	—	—	—	—	—	—	—	—	—	—	—	—	—	—
10th Grade	—	—	—	—	—	—	—	—	—	—	—	—	—	—	—	—	—	—	—	—	—	—	—	—	—	—
12th Grade	1.4	1.1	1.3	1.7	2.2	2.1	2.1	2.6	2.6	3.0	2.8	3.2	2.9†	2.9	3.3	3.0	2.7	2.8	2.5	2.2	1.8	2.0	2.2	2.0	1.7	-0.3
Tranquilizers ^{b,k}																										
8th Grade	0.8	0.8	0.9	1.1	1.2	1.5	1.2	1.2	1.1	1.4†	1.2	1.2	1.4	1.2	1.3	1.3	1.1	1.2	1.2	1.2	1.0	0.8	0.9	0.8	0.8	-0.1
10th Grade	1.2	1.5	1.1	1.5	1.7	1.7	2.2	2.2	2.2	2.5†	2.9	2.9	2.4	2.3	2.3	2.4	2.6	1.9	2.0	2.2	1.9	1.7	1.6	1.6	1.7	+0.2
12th Grade	1.4	1.0	1.2	1.4	1.8	2.0	1.8	2.4	2.5	2.6†	2.9	3.3	2.8	3.1	2.9	2.7	2.6	2.6	2.7	2.5	2.3	2.1	2.0	2.1	2.0	-0.1
Any Prescription Drug ^q																										
8th Grade	—	—	—	—	—	—	—	—	—	—	—	—	—	—	—	—	—	—	—	—	—	—	—	—	—	—
10th Grade	—	—	—	—	—	—	—	—	—	—	—	—	—	—	—	—	—	—	—	—	—	—	—	—	—	—
12th Grade	—	—	—	—	—	—	—	—	—	—	—	—	—	—	8.6	8.1	7.8	7.2	7.3	6.9	7.2	7.0†	7.1	6.4	5.9	-0.5
Rohypnol ^r																										
8th Grade	—	—	—	—	—	0.5	0.3	0.4	0.3	0.3	0.4	0.2	0.1	0.2	0.2	0.4	0.3	0.1	0.2	0.2	0.6	0.1	0.1	0.2	0.1	-0.1
10th Grade	—	—	—	—	—	0.5	0.5	0.4	0.5	0.4	0.2	0.4	0.2	0.3	0.2	0.2	0.2	0.2	0.3	0.3	0.3	0.2	0.1	0.4	0.1	-0.3
12th Grade	—	—	—	—	—	0.5	0.3	0.3	0.3	0.4	0.3	—	—	—	—	—	—	—	—	—	—	—	—	—	—	—
Alcohol ^s																										
Any Use																										
8th Grade	25.1	26.1†	24.3	25.5	24.6	26.2	24.5	23.0	24.0	22.4	21.5	19.6	19.7	18.6	17.1	17.2	15.9	15.9	14.9	13.8	12.7	11.0	10.2	9.0	9.7	+0.7
10th Grade	42.8	39.9†	38.2	39.2	38.8	40.4	40.1	38.8	40.0	41.0	39.0	35.4	35.4	35.2	33.2	33.8	33.4	28.8	30.4	28.9	27.2	27.6	25.7	23.5	21.5	-2.0
12th Grade	54.0	51.3†	48.6	50.1	51.3	50.8	52.7	52.0	51.0	50.0	49.8	48.6	47.5	48.0	47.0	45.3	44.4	43.1	43.5	41.2	40.0	41.5	39.2	37.4	35.3	-2.1

(Table continued on next page.)

TABLE 3 (cont.)
Trends in 30-Day Prevalence of Use of Various Drugs
in Grades 8, 10, and 12

	Percentage who used in last 30 days																									2014– 2015 change	
	1991	1992	1993	1994	1995	1996	1997	1998	1999	2000	2001	2002	2003	2004	2005	2006	2007	2008	2009	2010	2011	2012	2013	2014	2015		
Been Drunk ^o																											
8th Grade	7.6	7.5	7.8	8.7	8.3	9.6	8.2	8.4	9.4	8.3	7.7	6.7	6.7	6.2	6.0	6.2	5.5	5.4	5.4	5.0	4.4	3.6	3.5	2.7	3.1	+0.3	
10th Grade	20.5	18.1	19.8	20.3	20.8	21.3	22.4	21.1	22.5	23.5	21.9	18.3	18.2	18.5	17.6	18.8	18.1	14.4	15.5	14.7	13.7	14.5	12.8	11.2	10.3	-1.0	
12th Grade	31.6	29.9	28.9	30.8	33.2	31.3	34.2	32.9	32.9	32.3	32.7	30.3	30.9	32.5	30.2	30.0	28.7	27.6	27.4	26.8	25.0	28.1	26.0	23.5	20.6	-2.9 s	
Flavored Alcoholic Beverages ^{e,n}																											
8th Grade	—	—	—	—	—	—	—	—	—	—	—	—	—	14.6	12.9	13.1	12.2	10.2	9.5	9.4	8.6	7.6	6.3	5.7	5.5	-0.2	
10th Grade	—	—	—	—	—	—	—	—	—	—	—	—	—	25.1	23.1	24.7	21.8	20.2	19.0	19.4	15.8	16.3	15.5	14.0	12.8	-1.2	
12th Grade	—	—	—	—	—	—	—	—	—	—	—	—	—	31.1	30.5	29.3	29.1	27.4	27.4	24.1	23.1	21.8	21.0	19.9	20.8	+0.9	
Cigarettes Any Use																											
8th Grade	14.3	15.5	16.7	18.6	19.1	21.0	19.4	19.1	17.5	14.6	12.2	10.7	10.2	9.2	9.3	8.7	7.1	6.8	6.5	7.1	6.1	4.9	4.5	4.0	3.6	-0.4	
10th Grade	20.8	21.5	24.7	25.4	27.9	30.4	29.8	27.6	25.7	23.9	21.3	17.7	16.7	16.0	14.9	14.5	14.0	12.3	13.1	13.6	11.8	10.8	9.1	7.2	6.3	-0.8	
12th Grade	28.3	27.8	29.9	31.2	33.5	34.0	36.5	35.1	34.6	31.4	29.5	26.7	24.4	25.0	23.2	21.6	21.6	20.4	20.1	19.2	18.7	17.1	16.3	13.6	11.4	-2.2 ss	
Smokeless Tobacco ^t																											
8th Grade	6.9	7.0	6.6	7.7	7.1	7.1	5.5	4.8	4.5	4.2	4.0	3.3	4.1	4.1	3.3	3.7	3.2	3.5	3.7	4.1	3.5	2.8	2.8	3.0	3.2	+0.2	
10th Grade	10.0	9.6	10.4	10.5	9.7	8.6	8.9	7.5	6.5	6.1	6.9	6.1	5.3	4.9	5.6	5.7	6.1	5.0	6.5	7.5	6.6	6.4	6.4	5.3	4.9	-0.4	
12th Grade	—	11.4	10.7	11.1	12.2	9.8	9.7	8.8	8.4	7.6	7.8	6.5	6.7	6.7	7.6	6.1	6.6	6.5	8.4	8.5	8.3	7.9	8.1	8.4	6.1	-2.3 s	
E-cigarettes ^{bb}																											
8th Grade	—	—	—	—	—	—	—	—	—	—	—	—	—	—	—	—	—	—	—	—	—	—	—	8.7	9.5	+0.8	
10th Grade	—	—	—	—	—	—	—	—	—	—	—	—	—	—	—	—	—	—	—	—	—	—	—	16.2	14.0	-2.2	
12th Grade	—	—	—	—	—	—	—	—	—	—	—	—	—	—	—	—	—	—	—	—	—	—	—	17.1	16.2	-0.9	
Large Cigars ^{cc}																											
8th Grade	—	—	—	—	—	—	—	—	—	—	—	—	—	—	—	—	—	—	—	—	—	—	—	1.9	2.4	+0.5	
10th Grade	—	—	—	—	—	—	—	—	—	—	—	—	—	—	—	—	—	—	—	—	—	—	—	3.9	3.4	-0.6	
12th Grade	—	—	—	—	—	—	—	—	—	—	—	—	—	—	—	—	—	—	—	—	—	—	—	6.4	7.0	+0.6	

(Table continued on next page.)

TABLE 3 (cont.)
Trends in 30-Day Prevalence of Use of Various Drugs
in Grades 8, 10, and 12

	Percentage who used in last 30 days																										2014– 2015 change
	1991	1992	1993	1994	1995	1996	1997	1998	1999	2000	2001	2002	2003	2004	2005	2006	2007	2008	2009	2010	2011	2012	2013	2014	2015		
Flavored Little Cigars ^{cc}																											
8th Grade	—	—	—	—	—	—	—	—	—	—	—	—	—	—	—	—	—	—	—	—	—	—	—	4.1	4.1	0.0	
10th Grade	—	—	—	—	—	—	—	—	—	—	—	—	—	—	—	—	—	—	—	—	—	—	—	6.9	6.1	-0.8	
12th Grade	—	—	—	—	—	—	—	—	—	—	—	—	—	—	—	—	—	—	—	—	—	—	—	11.9	11.4	-0.5	
Regular Little Cigars ^{cc}																											
8th Grade	—	—	—	—	—	—	—	—	—	—	—	—	—	—	—	—	—	—	—	—	—	—	—	2.5	3.3	+0.8	
10th Grade	—	—	—	—	—	—	—	—	—	—	—	—	—	—	—	—	—	—	—	—	—	—	—	4.4	3.8	-0.6	
12th Grade	—	—	—	—	—	—	—	—	—	—	—	—	—	—	—	—	—	—	—	—	—	—	—	7.0	7.8	+0.9	
Steroids ^{k,u}																											
8th Grade	0.4	0.5	0.5	0.5	0.6	0.4	0.5	0.5	0.7	0.8	0.7	0.8	0.7	0.5	0.5	0.5	0.4	0.5	0.4	0.3	0.4	0.3	0.3	0.2	0.3	0.0	
10th Grade	0.6	0.6	0.5	0.6	0.6	0.5	0.7	0.6	0.9	1.0	0.9	1.0	0.8	0.8	0.6	0.6	0.5	0.5	0.5	0.5	0.5	0.4	0.4	0.4	0.4	-0.1	
12th Grade	0.8	0.6	0.7	0.9	0.7	0.7	1.0	1.1	0.9	0.8	1.3	1.4	1.3	1.6	0.9	1.1	1.0	1.0	1.0	1.1	0.7	0.9	1.0	0.9	1.0	+0.1	
Previously suveyed drugs that have been dropped.																											
Nitrites ^e																											
8th Grade	—	—	—	—	—	—	—	—	—	—	—	—	—	—	—	—	—	—	—	—	—	—	—	—	—	—	
10th Grade	—	—	—	—	—	—	—	—	—	—	—	—	—	—	—	—	—	—	—	—	—	—	—	—	—	—	
12th Grade	0.4	0.3	0.6	0.4	0.4	0.7	0.7	1.0	0.4	0.3	0.5	0.6	0.7	0.7	0.5	0.3	0.5	0.3	0.6	—	—	—	—	—	—	—	
PCP ^e																											
8th Grade	—	—	—	—	—	—	—	—	—	—	—	—	—	—	—	—	—	—	—	—	—	—	—	—	—	—	
10th Grade	—	—	—	—	—	—	—	—	—	—	—	—	—	—	—	—	—	—	—	—	—	—	—	—	—	—	
12th Grade	0.5	0.6	1.0	0.7	0.6	1.3	0.7	1.0	0.8	0.9	0.5	0.4	0.6	0.4	0.7	0.4	0.5	0.6	0.5	0.8	0.8	0.5	0.4	—	—	—	
Methaqualone ^{e,k}																											
8th Grade	—	—	—	—	—	—	—	—	—	—	—	—	—	—	—	—	—	—	—	—	—	—	—	—	—	—	
10th Grade	—	—	—	—	—	—	—	—	—	—	—	—	—	—	—	—	—	—	—	—	—	—	—	—	—	—	
12th Grade	0.2	0.4	0.1	0.4	0.4	0.6	0.3	0.6	0.4	0.2	0.5	0.3	0.4	0.5	0.5	0.4	0.4	0.2	0.3	0.2	0.2	0.3	—	—	—	—	

Source. The Monitoring the Future study, the University of Michigan.

See footnotes following Table 4.

TABLE 4
Trends in 30-Day Prevalence of Daily Use of Various Drugs
in Grades 8, 10, and 12

(Entries are percentages.)

	1991	1992	1993	1994	1995	1996	1997	1998	1999	2000	2001	2002	2003	2004	2005	2006	2007	2008	2009	2010	2011	2012	2013	2014	2015	2014– 2015 change
Marijuana/Hashish																										
Daily ^{aa}																										
8th Grade	0.2	0.2	0.4	0.7	0.8	1.5	1.1	1.1	1.4	1.3	1.3	1.2	1.0	0.8	1.0	1.0	0.8	0.9	1.0	1.2	1.3	1.1	1.1	1.0	1.1	+0.1
10th Grade	0.8	0.8	1.0	2.2	2.8	3.5	3.7	3.6	3.8	3.8	4.5	3.9	3.6	3.2	3.1	2.8	2.8	2.7	2.8	3.3	3.6	3.5	4.0	3.4	3.0	-0.4
12th Grade	2.0	1.9	2.4	3.6	4.6	4.9	5.8	5.6	6.0	6.0	5.8	6.0	6.0	5.6	5.0	5.0	5.1	5.4	5.2	6.1	6.6	6.5	6.5	5.8	6.0	+0.2
Alcohol ^{s,aa}																										
Any Daily Use																										
8th Grade	0.5	0.6‡	1.0	1.0	0.7	1.0	0.8	0.9	1.0	0.8	0.9	0.7	0.8	0.6	0.5	0.5	0.6	0.7	0.5	0.5	0.4	0.3	0.3	0.3	0.2	-0.1
10th Grade	1.3	1.2‡	1.8	1.7	1.7	1.6	1.7	1.9	1.9	1.8	1.9	1.8	1.5	1.3	1.3	1.4	1.4	1.0	1.1	1.1	0.8	1.0	0.9	0.8	0.5	-0.3 ss
12th Grade	3.6	3.4‡	3.4	2.9	3.5	3.7	3.9	3.9	3.4	2.9	3.6	3.5	3.2	2.8	3.1	3.0	3.1	2.8	2.5	2.7	2.1	2.5	2.2	1.9	1.9	0.0
Been Drunk																										
Daily ^{o,aa}																										
8th Grade	0.1	0.1	0.2	0.3	0.2	0.2	0.2	0.3	0.4	0.3	0.2	0.3	0.2	0.2	0.2	0.2	0.2	0.2	0.2	0.2	0.1	0.1	0.1	0.1	0.1	-0.1
10th Grade	0.2	0.3	0.4	0.4	0.6	0.4	0.6	0.6	0.7	0.5	0.6	0.5	0.5	0.4	0.4	0.5	0.5	0.3	0.4	0.3	0.2	0.4	0.3	0.3	0.1	-0.1 s
12th Grade	0.9	0.8	0.9	1.2	1.3	1.6	2.0	1.5	1.9	1.7	1.4	1.2	1.6	1.8	1.5	1.6	1.3	1.4	1.1	1.6	1.3	1.5	1.3	1.1	0.8	-0.4
5+ Drinks in a Row																										
in Last 2 Weeks																										
8th Grade	10.9	11.3	11.3	12.1	12.3	13.3	12.3	11.5	13.1	11.7	11.0	10.3	9.8	9.4	8.4	8.7	8.3	8.1	7.8	7.2	6.4	5.1	5.1	4.1	4.6	+0.5
10th Grade	21.0	19.1	21.0	21.9	22.0	22.8	23.1	22.4	23.5	24.1	22.8	20.3	20.0	19.9	19.0	19.9	19.6	16.0	17.5	16.3	14.7	15.6	13.7	12.6	10.9	-1.7 s
12th Grade	29.8	27.9	27.5	28.2	29.8	30.2	31.3	31.5	30.8	30.0	29.7	28.6	27.9	29.2	27.1	25.4	25.9	24.6	25.2	23.2	21.6	23.7	22.1	19.4	17.2	-2.2 s
Cigarettes																										
Any Daily Use																										
8th Grade	7.2	7.0	8.3	8.8	9.3	10.4	9.0	8.8	8.1	7.4	5.5	5.1	4.5	4.4	4.0	4.0	3.0	3.1	2.7	2.9	2.4	1.9	1.8	1.4	1.3	-0.1
10th Grade	12.6	12.3	14.2	14.6	16.3	18.3	18.0	15.8	15.9	14.0	12.2	10.1	8.9	8.3	7.5	7.6	7.2	5.9	6.3	6.6	5.5	5.0	4.4	3.2	3.0	-0.2
12th Grade	18.5	17.2	19.0	19.4	21.6	22.2	24.6	22.4	23.1	20.6	19.0	16.9	15.8	15.6	13.6	12.2	12.3	11.4	11.2	10.7	10.3	9.3	8.5	6.7	5.5	-1.2 s

(Table continued on next page.)

TABLE 4 (cont.)
Trends in 30-Day Prevalence of Daily Use of Various Drugs
in Grades 8, 10, and 12

(Entries are percentages.)

																										2014– 2015 change	
	1991	1992	1993	1994	1995	1996	1997	1998	1999	2000	2001	2002	2003	2004	2005	2006	2007	2008	2009	2010	2011	2012	2013	2014	2015		
1/2 Pack+/Day																											
8th Grade	3.1	2.9	3.5	3.6	3.4	4.3	3.5	3.6	3.3	2.8	2.3	2.1	1.8	1.7	1.7	1.5	1.1	1.2	1.0	0.9	0.7	0.6	0.7	0.5	0.4	-0.1	
10th Grade	6.5	6.0	7.0	7.6	8.3	9.4	8.6	7.9	7.6	6.2	5.5	4.4	4.1	3.3	3.1	3.3	2.7	2.0	2.4	2.4	1.9	1.5	1.5	1.2	1.0	-0.2	
12th Grade	10.7	10.0	10.9	11.2	12.4	13.0	14.3	12.6	13.2	11.3	10.3	9.1	8.4	8.0	6.9	5.9	5.7	5.4	5.0	4.7	4.3	4.0	3.4	2.6	2.1	-0.5	
Smokeless Tobacco																											
Daily ^t																											
8th Grade	1.6	1.8	1.5	1.9	1.2	1.5	1.0	1.0	0.9	0.9	1.2	0.8	0.8	1.0	0.7	0.7	0.8	0.8	0.8	0.9	0.8	0.5	0.5	0.5	0.8	+0.2	
10th Grade	3.3	3.0	3.3	3.0	2.7	2.2	2.2	2.2	1.5	1.9	2.2	1.7	1.8	1.6	1.9	1.7	1.6	1.4	1.9	2.5	1.7	2.0	1.9	1.8	1.6	-0.2	
12th Grade	—	4.3	3.3	3.9	3.6	3.3	4.4	3.2	2.9	3.2	2.8	2.0	2.2	2.8	2.5	2.2	2.8	2.7	2.9	3.1	3.1	3.2	3.0	3.4	2.9	-0.4	

Source. The Monitoring the Future study, the University of Michigan.

Note. See footnotes on the following Table 4.

Footnotes for Tables 1 through 4

Approximate Weighted <i>N</i> s	1991	1992	1993	1994	1995	1996	1997	1998	1999	2000	2001	2002	2003
8th Graders	17,500	18,600	18,300	17,300	17,500	17,800	18,600	18,100	16,700	16,700	16,200	15,100	16,500
10th Graders	14,800	14,800	15,300	15,800	17,000	15,600	15,500	15,000	13,600	14,300	14,000	14,300	15,800
12th Graders	15,000	15,800	16,300	15,400	15,400	14,300	15,400	15,200	13,600	12,800	12,800	12,900	14,600

Approximate Weighted <i>N</i> s	2004	2005	2006	2007	2008	2009	2010	2011	2012	2013	2014	2015
8th Graders	17,000	16,800	16,500	16,100	15,700	15,000	15,300	16,000	15,100	14,600	14,600	14,400
10th Graders	16,400	16,200	16,200	16,100	15,100	15,900	15,200	14,900	15,000	12,900	13,000	15,600
12th Graders	14,600	14,700	14,200	14,500	14,000	13,700	14,400	14,100	13,700	12,600	12,400	12,900

Notes. Level of significance of difference between the two most recent classes: $s = .05$, $ss = .01$, $sss = .001$. ' — ' indicates data not available. ' ‡ ' indicates some change in the question. See relevant footnote for that drug. Any apparent inconsistency between the change estimate and the prevalence estimates for the two most recent years is due to rounding.

^aFor 12th graders only: Use of any illicit drug includes any use of marijuana, LSD, other hallucinogens, crack, other cocaine, or heroin; or any use of narcotics other than heroin, amphetamines, sedatives (barbiturates), or tranquilizers not under a doctor's orders. For 8th and 10th graders only: The use of narcotics other than heroin and sedatives (barbiturates) has been excluded because these younger respondents appear to overreport use (perhaps because they include the use of nonprescription drugs in their answers). Due to changes in the amphetamines questions 2013 data for all grades for any illicit drug use, any illicit drug use other than marijuana and 8th and 10th grade any illicit drug use including inhalants are based on one half of the *N* indicated. 12th grade any illicit drug use including inhalants data are based on one form; *N* is one sixth of *N* indicated. 2014 data are based on all forms. See the amphetamine note for details.

^bIn 2001 the question text was changed on half of the questionnaire forms for each age group. Other psychedelics was changed to other hallucinogens and shrooms was added to the list of examples. For the tranquilizer list of examples, Miltown was replaced with Xanax. For 8th, 10th, and 12th graders: The 2001 data presented here are based on the changed forms only; *N* is one half of *N* indicated. In 2002 the remaining forms were changed to the new wording. The data are based on all forms beginning in 2002. Data for any illicit drug other than marijuana and data for hallucinogens are also affected by these changes and have been handled in a parallel manner. Hallucinogens, LSD, and hallucinogens other than LSD are based on five of six forms beginning in 2014; *N* is five sixths of *N* indicated.

^cFor 12th graders only: Data based on five of six forms in 1991–1998; *N* is five sixths of *N* indicated. Data based on three of six forms beginning in 1999; *N* is three sixths of *N* indicated. For 8th and 10th graders only, beginning in 2014 data based on two thirds of *N* indicated.

^dInhalants are unadjusted for underreporting of amyl and butyl nitrites.

^eFor 12th graders only: Data based on one of six forms; *N* is one sixth of *N* indicated. In 2011 for flavored alcoholic beverages Skyy Blue and Zima were dropped from the list of examples. An examination of the data did not show any effect from the wording change. In 2014 the PCP use questions were dropped; annual PCP use was moved to another form.

^fHallucinogens are unadjusted for underreporting of PCP.

^gFor 8th and 10th graders only: Data based on one of two forms in 1996; *N* is one half of *N* indicated. Data based on one third of *N* indicated in 1997–2001 due to changes in the questionnaire forms. Data based on two of four forms beginning in 2002; *N* is one half of *N* indicated. In 2014 a revised question on use of ecstasy (MDMA) including "Molly" was added to one form. The 2013 and 2014 "Original wording" data reported here are for only the questionnaires using the original question wording; *N* is one half of *N* indicated. The 2014 and 2015 data

(Footnote continued on next page.)

Footnotes for Tables 1 through 4 (cont.)

reported here are for only the questionnaires the "Revised wording" which includes "Molly;" N is two sixths of N indicated in 2014 and five sixths of the N indicated in 2015. For 12th graders only: Data based on one of six forms in 1996–2001; N is one sixth of N indicated. Data based on two of six forms beginning in 2002; N is two sixths of N indicated. In 2014 a revised question on use of ecstasy (MDMA) including "Molly" was added to one form. The 2013 and 2014 "Original wording" data reported here are for only the questionnaires using the original question wording; N is two sixths of N indicated. The 2014 and 2015 data reported here for the "Revised wording" which includes "Molly" are for only the questionnaires using the revised wording; N is one sixth of the N indicated in 2014 and three sixths of the N indicated in 2015.

^hFor 12th graders only: Data based on four of six forms; N is four sixths of N indicated.

ⁱIn 1995 the heroin question was changed in one of two forms for 8th and 10th graders and in three of six forms for 12th graders.

Separate questions were asked for use with and without injection. In 1996, the heroin question was changed in the remaining 8th- and 10th-grade forms. Data presented here represent the combined data from all forms.

^jFor 8th and 10th graders only: Data based on one of two forms in 1995; N is one half of N indicated. Data based on all forms in 1996 through 2014. In 2015 the question was dropped from 1 form; N is four sixths of N indicated. For 12th graders only: Data based on three of six forms; N is three sixths of N indicated.

^kOnly drug use not under a doctor's orders is included here.

^lIn 2002 the question text was changed in half of the questionnaire forms. The list of examples of narcotics other than heroin was updated: Talwin, laudanum, and paregoric—all of which had negligible rates of use by 2001—were replaced with Vicodin, OxyContin, and Percocet. The 2002 data presented here are based on the changed forms only; N is one half of N indicated. In 2003, the remaining forms were changed to the new wording. The data are based on all forms beginning in 2003. In 2013 the list of examples was changed on one form: MS Contin, Roxycodone, Hydrocodone (Lortab, Lorcet, Norco), Suboxone, Tylox, and Tramadol were added to the list. An examination of the data did not show any effect from the wording change.

^mFor 8th, 10th, and 12th graders: In 2009, the question text was changed slightly in half of the forms. An examination of the data did not show any effect from the wording change. In 2010 the remaining forms were changed in a like manner. In 2011 the question text was changed slightly in one form; bennies, Benzedrine and Methadrine were dropped from the list of examples. An examination of the data did not show any effect from the wording change. In 2013 the question wording was changed slightly in two of the 8th and 10th grade questionnaires and in three of the 12th grade questionnaires. The new wording in 2013 asked "On how many occasions (if any) have taken amphetamines **or other prescription stimulant drugs...**" In contrast, the old wording did not include the text highlighted in red. Results in 2013 indicated higher prevalence in questionnaires with the new wording as compared to the old wording; it was proportionally 61% higher in 8th grade, 34% higher in 10th grade, and 21% higher in 12th grade. 2013 data are based on the changed forms only; for 8th, 10th, and 12th graders N is one half of N indicated. Beginning in 2014 all questionnaires included the new, updated wording.

ⁿFor 8th and 10th graders only: Data based on one of four forms; N is one third of N indicated. See text for detailed explanation. In 2011 for flavored alcoholic beverages: Skyy Blue and Zima were dropped from the list of examples. An examination of the data did not show any effect from the wording change. Annual synthetic marijuana use questions asked of one third of N indicated.

^oFor 12th graders only: Data based on two of six forms; N is two sixths of N indicated. Bidis and kreteks based on one of six forms beginning in 2009; N is one sixth N indicated.

^pFor 12th graders only: In 2004 the barbiturate question text was changed on half of the questionnaire forms. Barbiturates was changed to sedatives including barbiturates, and "have you taken barbiturates . . ." was changed to "have you taken sedatives . . ." In the list of examples downs, downers, goofballs, yellow, reds, blues, rainbows were changed to downs, or downers, and include Phenobarbital, Tuinal, Nembutal, and Seconal. An examination of the data did not show any effect from the wording change. In 2005 the remaining forms were changed in a like manner. In 2013 the question text was changed in all forms: Tuinal, Nembutal, and Seconal were replaced with Ambien, Lunesta, and Sonata. In one form the list of examples was also changed: Tuinal was dropped from the list and Dalmane, Restoril, Halcion, Intermezzo, and Zolpimist were added. An examination of the data did not show any effect from the wording change.

(Footnote continued on next page.)

Footnotes for Tables 1 through 4 (cont.)

^qThe use of any prescription drug includes use of any of the following: amphetamines, sedatives (barbiturates), narcotics other than heroin, or tranquilizers "...without a doctor telling you to use them."

^rFor 8th and 10th graders only: Data based on one of two forms in 1996; *N* is one half of *N* indicated. Data based on three of four forms in 1997–1998; *N* is two thirds of *N* indicated. Data based on two of four forms in 1999–2001; *N* is one third of *N* indicated. Data based on one of four forms beginning in 2002; *N* is one sixth of *N* indicated. See text for detailed explanation. For 12th graders only: Data based on one of six forms in 1996–2001; *N* is one sixth of *N* indicated. Data based on two of six forms in 2002–2009; *N* is two sixths of *N* indicated. Data for 2001 and 2002 are not comparable due to changes in the questionnaire forms. Data based on one of six forms beginning in 2010; *N* is one sixth of *N* indicated.

^sFor 8th, 10th, and 12th graders: In 1993, the question text was changed slightly in half of the forms to indicate that a drink meant more than just a few sips. The 1993 data are based on the changed forms only; *N* is one half of *N* indicated for these groups. In 1994 the remaining forms were changed to the new wording. The data are based on all forms beginning in 1994. In 2004, the question text was changed slightly in half of the forms. An examination of the data did not show any effect from the wording change. The remaining forms were changed in 2005.

^tFor 8th and 10th graders only: Data based on one of two forms for 1991–1996 and on two of four forms beginning in 1997; *N* is one half of *N* indicated. For 12th graders only: Data based on one of six forms; *N* is one sixth of *N* indicated. For all grades in 2011: snus and dissolvable tobacco were added to the list of examples. An examination of the data did not show any effect from the wording change.

^uFor 8th and 10th graders only: In 2006, the question text was changed slightly in half of the questionnaire forms. An examination of the data did not show any effect from the wording change. In 2007 the remaining forms were changed in a like manner. In 2008 the question text was changed slightly in half of the questionnaire forms. An examination of the data did not show any effect from the wording change. In 2009 the remaining forms were changed in a like manner. For 12th graders only: Data based on two of six forms in 1991–2005; *N* is two sixths of *N* indicated. Data based on three of six forms beginning in 2006; *N* is three sixths of *N* indicated. In 2006 a slightly altered version of the question was added to a third form. An examination of the data did not show any effect from the wording change. In 2007 the remaining forms were changed in a like manner. In 2008 the question text was changed slightly in two of the questionnaire forms. An examination of the data did not show any effect from the wording change. In 2009 the remaining form was changed in a like manner.

^vFor 12th graders only: Data based on two of six forms in 2002–2005; *N* is two sixths of *N* indicated. Data based on three of six forms beginning in 2006; *N* is three sixths of *N* indicated.

^wFor 12th graders only: Data based on two of six forms in 2000; *N* is two sixths of *N* indicated. Data based on three of six forms in 2001; *N* is three sixths of *N* indicated. Data based on one of six forms beginning in 2002; *N* is one sixth of *N* indicated.

^xFor 12th graders only: Data based on two of six forms in 2000; *N* is two sixths of *N* indicated. Data based on three of six forms in 2001–2009; *N* is three sixths of *N* indicated. Data based on two of six forms beginning in 2010; *N* is two sixths of *N* indicated.

^yThe 2003 flavored alcoholic beverage data were created by adjusting the 2004 data to reflect the change in the 2003 and 2004 alcopops data.

^zFor 8th and 10th graders only: Data based on one of four forms; *N* is one third of *N* indicated. See text for detailed explanation.

For 12th graders only: Data based on two of six forms; *N* is two sixths of *N* indicated. For all grades: In 2011 the question text was "...had an alcoholic beverage containing caffeine (like Four Loko or Joose)." In 2012 the question text was changed to "...had an alcoholic beverage mixed with an energy drink (like Red Bull)." An examination of the data did not show any effect from the wording changes.

^{aa}Daily use is defined as use on 20 or more occasions in the past 30 days except for cigarettes and smokeless tobacco, for which actual daily use is measured, and for 5+ drinks, for which the prevalence of having five or more drinks in a row in the last two weeks is measured.

^{bb}8th and 10th grade data based on one third of *N* indicated. 12th grade data based on four of six forms; *N* is two thirds of *N* indicated.

^{cc}8th and 10th grade data based on one third of *N* indicated. 12th grade data based on two of six forms; *N* is one third of *N* indicated.

TABLE 5
Trends in Harmfulness of Drugs as Perceived by 8th Graders

How much do you think people risk harming themselves (physically or in other ways), if they . . .	Percentage saying great risk ^a																									2014– 2015 change
	1991	1992	1993	1994	1995	1996	1997	1998	1999	2000	2001	2002	2003	2004	2005	2006	2007	2008	2009	2010	2011	2012	2013	2014	2015	
Try marijuana once or twice ^b	40.4	39.1	36.2	31.6	28.9	27.9	25.3	28.1	28.0	29.0	27.7	28.2	30.2	31.9	31.4	32.2	32.8	31.1	29.5	29.5	28.2	26.0	24.1	23.0	23.0	0.0
Smoke marijuana occasionally ^b	57.9	56.3	53.8	48.6	45.9	44.3	43.1	45.0	45.7	47.4	46.3	46.0	48.6	50.5	48.9	48.9	50.2	48.1	44.8	44.1	43.4	41.7	37.2	36.7	36.8	+0.1
Smoke marijuana regularly ^b	83.8	82.0	79.6	74.3	73.0	70.9	72.7	73.0	73.3	74.8	72.2	71.7	74.2	76.2	73.9	73.2	74.3	72.0	69.8	68.0	68.3	66.9	61.0	58.9	58.0	-1.0
Try synthetic marijuana once or twice ^c	—	—	—	—	—	—	—	—	—	—	—	—	—	—	—	—	—	—	—	—	—	24.4	24.2	23.9	26.0	+2.0
Take synthetic marijuana occasionally ^c	—	—	—	—	—	—	—	—	—	—	—	—	—	—	—	—	—	—	—	—	—	36.8	36.2	32.4	33.5	+1.1
Try inhalants once or twice ^d	35.9	37.0	36.5	37.9	36.4	40.8	40.1	38.9	40.8	41.2	45.6	42.8	40.3	38.7	37.5	35.8	35.9	33.9	34.1	35.5	34.7	34.2	33.7	34.5	33.7	-0.8
Take inhalants regularly ^d	65.6	64.4	64.6	65.5	64.8	68.2	68.7	67.2	68.8	69.9	71.6	69.9	67.4	66.4	64.1	62.1	61.9	59.2	58.1	60.6	59.0	59.0	56.7	55.3	54.1	-1.2
Take LSD once or twice ^e	—	—	42.1	38.3	36.7	36.5	37.0	34.9	34.1	34.0	31.6	29.6	27.9	26.8	25.8	23.8	22.8	21.9	21.4	23.6	21.7	19.9	19.6	20.0	22.2	+2.2
Take LSD regularly ^e	—	—	68.3	65.8	64.4	63.6	64.1	59.6	58.8	57.5	52.9	49.3	48.2	45.2	44.0	40.0	38.5	36.9	37.0	38.6	37.8	35.0	34.5	33.7	37.0	+3.3
Try ecstasy (MDMA) once or twice ^f	—	—	—	—	—	—	—	—	—	—	35.8	38.9	41.9	42.5	40.0	32.8	30.4	28.6	26.0	27.0	25.4	23.6	24.1†	46.1	45.5	-0.6
Take ecstasy (MDMA) occasionally ^f	—	—	—	—	—	—	—	—	—	—	55.5	61.8	65.8	65.1	60.8	52.0	48.6	46.8	43.9	45.0	43.7	41.0	42.1†	59.7	58.5	-1.2
Try salvia once or twice ^c	—	—	—	—	—	—	—	—	—	—	—	—	—	—	—	—	—	—	—	—	—	9.5	8.5	—	—	—
Take salvia occasionally ^c	—	—	—	—	—	—	—	—	—	—	—	—	—	—	—	—	—	—	—	—	—	16.1	14.6	—	—	—
Try crack once or twice ^d	62.8	61.2	57.2	54.4	50.8	51.0	49.9	49.3	48.7	48.5	48.6	47.4	48.7	49.0	49.6	47.6	47.3	47.1	46.6	49.6	48.1	47.0	47.1	48.3	49.6	+1.3
Take crack occasionally ^d	82.2	79.6	76.8	74.4	72.1	71.6	71.2	70.6	70.6	70.1	70.0	69.7	70.3	70.4	69.4	68.7	68.3	67.9	66.6	68.4	67.7	67.8	66.5	65.5	65.7	+0.2
Try cocaine powder once or twice ^d	55.5	54.1	50.7	48.4	44.9	45.2	45.0	44.0	43.3	43.3	43.9	43.2	43.7	44.4	44.2	43.5	43.5	42.7	42.3	45.7	43.3	42.8	43.5	43.9	44.3	+0.4
Take cocaine powder occasionally ^d	77.0	74.3	71.8	69.1	66.4	65.7	65.8	65.2	65.4	65.5	65.8	64.9	65.8	66.0	65.3	64.0	64.2	62.7	62.3	64.2	63.5	63.3	62.7	61.8	61.6	-0.2
Try heroin once or twice without using a needle ^e	—	—	—	—	60.1	61.3	63.0	62.8	63.0	62.0	61.1	62.6	62.7	61.6	61.4	60.4	60.3	60.8	60.0	62.3	61.7	59.1	59.8	60.9	61.4	+0.5
Take heroin occasionally without using a needle ^e	—	—	—	—	76.8	76.6	79.2	79.0	78.9	78.6	78.5	78.5	77.8	77.5	76.8	75.3	76.4	75.5	74.0	76.7	75.9	75.1	73.4	73.2	72.7	-0.5
Try OxyContin once or twice ^c	—	—	—	—	—	—	—	—	—	—	—	—	—	—	—	—	—	—	—	—	—	21.9	19.9	22.1	20.2	-1.8
Take OxyContin occasionally ^c	—	—	—	—	—	—	—	—	—	—	—	—	—	—	—	—	—	—	—	—	—	35.3	32.6	34.4	32.5	-1.9
Try Vicodin once or twice ^c	—	—	—	—	—	—	—	—	—	—	—	—	—	—	—	—	—	—	—	—	—	17.5	15.0	18.4	16.9	-1.5
Take Vicodin occasionally ^c	—	—	—	—	—	—	—	—	—	—	—	—	—	—	—	—	—	—	—	—	—	29.4	26.2	28.2	26.7	-1.5
Try Adderall once or twice ^c	—	—	—	—	—	—	—	—	—	—	—	—	—	—	—	—	—	—	—	—	—	17.6	16.5	20.7	19.2	-1.5
Take Adderall occasionally ^c	—	—	—	—	—	—	—	—	—	—	—	—	—	—	—	—	—	—	—	—	—	29.9	28.3	32.5	32.0	-0.4
Try bath salts (synthetic stimulants) once or twice ^c	—	—	—	—	—	—	—	—	—	—	—	—	—	—	—	—	—	—	—	—	—	24.9	39.3	36.8	33.9	-2.8
Take bath salts (synthetic stimulants) occasionally ^c	—	—	—	—	—	—	—	—	—	—	—	—	—	—	—	—	—	—	—	—	—	38.8	51.9	49.1	45.5	-3.6 s
Try cough/cold medicine once or twice ^c	—	—	—	—	—	—	—	—	—	—	—	—	—	—	—	—	—	—	—	—	—	21.2	20.1	22.9	20.9	-2.0
Take cough/cold medicine occasionally ^c	—	—	—	—	—	—	—	—	—	—	—	—	—	—	—	—	—	—	—	—	—	38.8	37.3	37.9	37.3	-0.6
Try one or two drinks of an alcoholic beverage (beer, wine, liquor) ^b	11.0	12.1	12.4	11.6	11.6	11.8	10.4	12.1	11.6	11.9	12.2	12.5	12.6	13.7	13.9	14.2	14.9	13.5	14.4	14.9	14.5	13.9	13.7	14.8	15.3	+0.6
Take one or two drinks nearly every day ^b	31.8	32.4	32.6	29.9	30.5	28.6	29.1	30.3	29.7	30.4	30.0	29.6	29.9	31.0	31.4	31.3	32.6	31.5	31.5	32.3	31.8	31.4	30.6	31.0	30.9	-0.1
Have five or more drinks once or twice each weekend ^b	59.1	58.0	57.7	54.7	54.1	51.8	55.6	56.0	55.3	55.9	56.1	56.4	56.5	56.9	57.2	56.4	57.9	57.0	55.8	57.2	58.4	58.2	55.7	54.3	53.9	-0.4
Smoke one to five cigarettes per day ^c	—	—	—	—	—	—	—	—	26.9	28.9	30.5	32.8	33.4	37.0	37.5	37.0	38.6	38.6	38.6	38.2	37.4	40.4	42.8	41.9	41.7	-0.2
Smoke one or more packs of cigarettes per day ^a	51.6	50.8	52.7	50.8	49.8	50.4	52.6	54.3	54.8	58.8	57.1	57.5	57.7	62.4	61.5	59.4	61.1	59.8	59.1	60.9	62.5	62.6	62.4	62.1	63.0	+0.9
Use electronic cigarettes (e-cigarettes) regularly ^h	—	—	—	—	—	—	—	—	—	—	—	—	—	—	—	—	—	—	—	—	—	—	—	14.5	18.5	+4.0 sss
Smoke little cigars or cigarillos regularly ^c	—	—	—	—	—	—	—	—	—	—	—	—	—	—	—	—	—	—	—	—	—	—	—	28.8	31.0	+2.2
Use smokeless tobacco regularly	35.1	35.1	36.9	35.5	33.5	34.0	35.2	36.5	37.1	39.0	38.2	39.4	39.7	41.3	40.8	39.5	41.8	41.0	40.8	41.8	40.8	37.8	36.2	34.5	36.6	+2.1
Take dissolvable tobacco regularly ^c	—	—	—	—	—	—	—	—	—	—	—	—	—	—	—	—	—	—	—	—	—	34.8	32.2	33.5	33.0	-0.5
Take snus regularly ^c	—	—	—	—	—	—	—	—	—	—	—	—	—	—	—	—	—	—	—	—	—	42.2	38.9	38.3	37.7	-0.6
Take steroids ⁱ	64.2	69.5	70.2	67.6	—	—	—	—	—	—	—	—	—	—	—	—	—	—	—	—	—	—	—	—	—	—
Approximate weighted N =	17,400	18,700	18,400	17,400	17,500	17,900	18,800	18,100	16,700	16,700	16,200	15,100	16,500	17,000	16,800	16,500	16,100	15,700	15,000	15,300	16,000	15,100	14,600	14,600	14,400	

(Table continued on next page.)

TABLE 5 (cont.)
Trends in Harmfulness of Drugs as Perceived by 8th Graders

Source. The Monitoring the Future study, the University of Michigan.

Notes. Level of significance of difference between the two most recent classes: s = .05, ss = .01, sss = .001. ' — ' indicates data not available. Any apparent inconsistency between the change estimate and the prevalence estimates for the two most recent years is due to rounding.

^aAnswer alternatives were: (1) No risk, (2) Slight risk, (3) Moderate risk, (4) Great risk, and (5) Can't say, drug unfamiliar.

^bBeginning in 2012 data based on two thirds of *N* indicated.

^cData based on one third of *N* indicated.

^dBeginning in 1997, data based on two thirds of *N* indicated due to changes in questionnaire forms.

^eData based on one of two forms in 1993–1996; *N* is one half of *N* indicated. Beginning in 1997, data based on one third of *N* indicated due to changes in questionnaire forms.

^fBeginning in 2014 data are based on the revised question which included "Molly," *N* is one third of *N* indicated in 2014 and two thirds of *N* indicated in 2015. 2014 and 2015 data are not comparable to earlier years due to the revision of the question text.

^gBeginning in 1999, data based on two thirds of *N* indicated due to changes in questionnaire forms.

^hE-cigarette data based on two thirds of *N* indicated. Little cigars or cigarillos data based on one third *N* indicated.

ⁱData based on two forms in 1991 and 1992. Data based on one of two forms in 1993 and 1994; *N* is one half of *N* indicated.

TABLE 6
Trends in Harmfulness of Drugs as Perceived by 10th Graders

<i>How much do you think people risk harming themselves (physically or in other ways), if they . . .</i>	<i>Percentage saying great risk ^a</i>																									2014–2015 change
	1991	1992	1993	1994	1995	1996	1997	1998	1999	2000	2001	2002	2003	2004	2005	2006	2007	2008	2009	2010	2011	2012	2013	2014	2015	
Try marijuana once or twice ^b	30.0	31.9	29.7	24.4	21.5	20.0	18.8	19.6	19.2	18.5	17.9	19.9	21.1	22.0	22.3	22.2	22.2	23.1	20.5	19.9	19.3	17.2	15.7	15.2	15.8	+0.6
Smoke marijuana occasionally ^b	48.6	48.9	46.1	38.9	35.4	32.8	31.9	32.5	33.5	32.4	31.2	32.0	34.9	36.2	36.6	35.6	36.0	37.0	32.9	30.9	30.1	26.8	25.1	23.9	24.7	+0.7
Smoke marijuana regularly ^b	82.1	81.1	78.5	71.3	67.9	65.9	65.9	65.8	65.9	64.7	62.8	60.8	63.9	65.6	65.5	64.9	64.5	64.8	59.5	57.2	55.2	50.9	46.5	45.4	43.2	-2.1
Try synthetic marijuana once or twice ^c	—	—	—	—	—	—	—	—	—	—	—	—	—	—	—	—	—	—	—	—	—	24.6	24.1	25.0	26.3	+1.2
Take synthetic marijuana occasionally ^c	—	—	—	—	—	—	—	—	—	—	—	—	—	—	—	—	—	—	—	—	—	34.9	32.8	30.7	31.7	+1.0
Try inhalants once or twice ^d	37.8	38.7	40.9	42.7	41.6	47.2	47.5	45.8	48.2	46.6	49.9	48.7	47.7	46.7	45.7	43.9	43.0	41.2	42.0	42.5	42.4	42.4	43.0	43.1	43.1	0.0
Take inhalants regularly ^d	69.8	67.9	69.6	71.5	71.8	75.8	74.5	73.3	76.3	75.0	76.4	73.4	72.2	73.0	71.2	70.2	68.6	66.8	66.8	67.1	66.2	66.1	65.9	64.7	63.1	-1.6
Take LSD once or twice ^e	—	—	48.7	46.5	44.7	45.1	44.5	43.5	45.0	43.0	41.3	40.1	40.8	40.6	40.3	38.8	35.4	34.6	34.9	33.9	34.2	34.7	34.7	34.5	36.4	+2.0
Take LSD regularly ^e	—	—	78.9	75.9	75.5	75.3	73.8	72.3	73.9	72.0	68.8	64.9	63.0	63.1	60.8	60.7	56.8	55.7	56.7	56.1	54.9	56.4	55.9	54.8	58.3	+3.5
Try ecstasy (MDMA) once or twice ^f	—	—	—	—	—	—	—	—	—	—	39.4	43.5	49.7	52.0	51.4	48.4	45.3	43.2	38.9	36.3	37.2	36.2	36.0†	53.2	54.8	+1.5
Take ecstasy (MDMA) occasionally ^f	—	—	—	—	—	—	—	—	—	—	64.8	67.3	71.7	74.6	72.8	71.3	68.2	66.4	62.1	59.2	60.8	59.8	58.6†	69.0	70.1	+1.1
Try salvia once or twice ^g	—	—	—	—	—	—	—	—	—	—	—	—	—	—	—	—	—	—	—	—	—	12.2	10.7	—	—	—
Take salvia occasionally ^g	—	—	—	—	—	—	—	—	—	—	—	—	—	—	—	—	—	—	—	—	—	20.3	17.1	—	—	—
Try crack once or twice ^d	70.4	69.6	66.6	64.7	60.9	60.9	59.2	58.0	57.8	56.1	57.1	57.4	57.6	56.7	57.0	56.6	56.4	56.5	57.7	58.1	59.5	59.0	60.2	61.4	62.5	+1.2
Take crack occasionally ^d	87.4	86.4	84.4	83.1	81.2	80.3	78.7	77.5	79.1	76.9	77.3	75.7	76.4	76.7	76.9	76.2	76.0	76.5	75.9	76.2	76.5	76.7	77.8	76.4	77.5	+1.1
Try cocaine powder once or twice ^d	59.1	59.2	57.5	56.4	53.5	53.6	52.2	50.9	51.6	48.8	50.6	51.3	51.8	50.7	51.3	50.2	49.5	49.8	50.8	52.9	53.0	53.4	54.5	54.1	54.8	+0.7
Take cocaine powder occasionally ^d	82.2	80.1	79.1	77.8	75.6	75.0	73.9	71.8	73.6	70.9	72.3	71.0	71.4	72.2	72.4	71.3	70.9	71.1	71.0	72.2	72.0	72.6	72.8	71.7	72.6	+0.9
Try heroin once or twice without using a needle ^e	—	—	—	—	70.7	72.1	73.1	71.7	73.7	71.7	72.0	72.2	70.6	72.0	72.4	70.0	70.5	70.8	72.2	73.0	72.9	72.6	73.2	72.6	74.1	+1.5
Take heroin occasionally without using a needle ^e	—	—	—	—	85.1	85.8	86.5	84.9	86.5	85.2	85.4	83.4	83.5	85.4	85.2	83.6	84.2	83.1	83.3	84.8	83.4	84.4	84.0	82.5	83.3	+0.8
Try OxyContin once or twice ^c	—	—	—	—	—	—	—	—	—	—	—	—	—	—	—	—	—	—	—	—	—	30.9	29.4	29.7	29.9	+0.2
Take OxyContin occasionally ^c	—	—	—	—	—	—	—	—	—	—	—	—	—	—	—	—	—	—	—	—	—	48.3	44.7	44.4	43.7	-0.7
Try Vicodin once or twice ^c	—	—	—	—	—	—	—	—	—	—	—	—	—	—	—	—	—	—	—	—	—	23.2	21.0	22.5	24.1	+1.6
Take Vicodin occasionally ^c	—	—	—	—	—	—	—	—	—	—	—	—	—	—	—	—	—	—	—	—	—	40.3	36.0	36.4	35.4	-0.9
Try Adderall once or twice ^c	—	—	—	—	—	—	—	—	—	—	—	—	—	—	—	—	—	—	—	—	—	19.7	17.6	22.2	22.9	+0.6
Take Adderall occasionally ^c	—	—	—	—	—	—	—	—	—	—	—	—	—	—	—	—	—	—	—	—	—	34.3	30.5	37.0	37.0	0.0
Try bath salts (synthetic stimulants) once or twice ^c	—	—	—	—	—	—	—	—	—	—	—	—	—	—	—	—	—	—	—	—	—	32.3	50.1	49.6	49.1	-0.5
Take bath salts (synthetic stimulants) occasionally ^c	—	—	—	—	—	—	—	—	—	—	—	—	—	—	—	—	—	—	—	—	—	44.9	61.8	61.1	60.4	-0.8
Try cough/cold medicine once or twice ^c	—	—	—	—	—	—	—	—	—	—	—	—	—	—	—	—	—	—	—	—	—	23.6	21.6	22.9	24.0	+1.1
Take cough/cold medicine occasionally ^c	—	—	—	—	—	—	—	—	—	—	—	—	—	—	—	—	—	—	—	—	—	40.4	37.3	38.3	38.2	-0.1
Try one or two drinks of an alcoholic beverage (beer, wine, liquor) ^b	9.0	10.1	10.9	9.4	9.3	8.9	9.0	10.1	10.5	9.6	9.8	11.5	11.5	10.8	11.5	11.1	11.6	12.6	11.9	11.9	12.3	11.3	11.3	11.6	12.4	+0.8
Take one or two drinks nearly every day ^b	36.1	36.8	35.9	32.5	31.7	31.2	31.8	31.9	32.9	32.3	31.5	31.0	30.9	31.3	32.6	31.7	33.3	35.0	33.8	33.1	32.9	31.8	30.6	31.3	31.2	0.0
Have five or more drinks once or twice each weekend ^b	54.7	55.9	54.9	52.9	52.0	50.9	51.8	52.5	51.9	51.0	50.7	51.7	51.6	51.7	53.3	52.4	54.1	56.6	54.2	54.6	55.5	52.8	52.3	54.0	54.5	+0.5
Smoke one to five cigarettes per day ^c	—	—	—	—	—	—	—	—	28.4	30.2	32.4	35.1	38.1	39.7	41.0	41.3	41.7	43.5	42.8	41.4	44.8	49.1	47.7	52.0	52.9	+0.8
Smoke one or more packs of cigarettes per day ^a	60.3	59.3	60.7	59.0	57.0	57.9	59.9	61.9	62.7	65.9	64.7	64.3	65.7	68.4	68.1	67.7	68.2	69.1	67.3	67.2	69.8	71.6	70.8	72.0	72.9	+0.9
Use electronic cigarettes (e-cigarettes) regularly ^h	—	—	—	—	—	—	—	—	—	—	—	—	—	—	—	—	—	—	—	—	—	—	—	14.1	17.0	+2.9 sss
Smoke little cigars or cigarillos regularly ^c	—	—	—	—	—	—	—	—	—	—	—	—	—	—	—	—	—	—	—	—	—	—	—	31.0	34.9	+4.0 ss
Use smokeless tobacco regularly	40.3	39.6	44.2	42.2	38.2	41.0	42.2	42.8	44.2	46.7	46.2	46.9	48.0	47.8	46.1	45.9	46.7	48.0	44.7	43.7	45.7	42.9	40.0	39.9	42.5	+2.6 s
Take dissolvable tobacco regularly ^c	—	—	—	—	—	—	—	—	—	—	—	—	—	—	—	—	—	—	—	—	—	33.3	31.3	32.0	35.6	+3.6 ss
Take snus regularly ^c	—	—	—	—	—	—	—	—	—	—	—	—	—	—	—	—	—	—	—	—	—	41.0	38.9	38.8	41.8	+3.0 s
Take steroids ⁱ	67.1	72.7	73.4	72.5	—	—	—	—	—	—	—	—	—	—	—	—	—	—	—	—	—	—	—	—	—	—

Approximate weighted N = 14,700 14,800 15,300 15,900 17,000 15,700 15,600 15,000 13,600 14,300 14,000 14,300 15,800 16,400 16,200 16,200 16,100 15,100 15,900 15,200 14,900 15,000 12,900 13,000 15,600

(Table continued on next page.)

TABLE 6 (cont.)
Trends in Harmfulness of Drugs as Perceived by 10th Graders

Source. The Monitoring the Future study, the University of Michigan.

Notes. Level of significance of difference between the two most recent classes: s = .05, ss = .01, sss = .001. ' — ' indicates data not available. Any apparent inconsistency between the change estimate and the prevalence estimates for the two most recent years is due to rounding.

^aAnswer alternatives were: (1) No risk, (2) Slight risk, (3) Moderate risk, (4) Great risk, and (5) Can't say, drug unfamiliar.

^bBeginning in 2012 data based on two thirds of *N* indicated.

^cData based on one third of *N* indicated.

^dBeginning in 1997, data based on two thirds of *N* indicated due to changes in questionnaire forms.

^eData based on one of two forms in 1993–1996; *N* is one half of *N* indicated. Beginning in 1997, data based on one third of *N* indicated due to changes in questionnaire forms.

^fBeginning in 2014 data are based on the revised question which included "Molly;" *N* is one third of *N* indicated in 2014 and two thirds of *N* indicated in 2015. 2014 and 2015 data are not comparable to earlier years due to the revision of the question text.

^gBeginning in 1999, data based on two thirds of *N* indicated due to changes in questionnaire forms.

^hE-cigarette data based on two thirds of *N* indicated. Little cigars or cigarillos data based on one third *N* indicated.

ⁱData based on two forms in 1991 and 1992. Data based on one of two forms in 1993 and 1994; *N* is one half of *N* indicated.

TABLE 7
Trends in Harmfulness of Drugs as Perceived by 12th Graders

	Percentage saying great risk ^a																				
<i>How much do you think people risk harming themselves (physically or in other ways), if they . . .</i>	1975	1976	1977	1978	1979	1980	1981	1982	1983	1984	1985	1986	1987	1988	1989	1990	1991	1992	1993	1994	1995
Try marijuana once or twice	15.1	11.4	9.5	8.1	9.4	10.0	13.0	11.5	12.7	14.7	14.8	15.1	18.4	19.0	23.6	23.1	27.1	24.5	21.9	19.5	16.3
Smoke marijuana occasionally	18.1	15.0	13.4	12.4	13.5	14.7	19.1	18.3	20.6	22.6	24.5	25.0	30.4	31.7	36.5	36.9	40.6	39.6	35.6	30.1	25.6
Smoke marijuana regularly	43.3	38.6	36.4	34.9	42.0	50.4	57.6	60.4	62.8	66.9	70.4	71.3	73.5	77.0	77.5	77.8	78.6	76.5	72.5	65.0	60.8
Try synthetic marijuana once or twice	—	—	—	—	—	—	—	—	—	—	—	—	—	—	—	—	—	—	—	—	—
Take synthetic marijuana occasionally	—	—	—	—	—	—	—	—	—	—	—	—	—	—	—	—	—	—	—	—	—
Try LSD once or twice	49.4	45.7	43.2	42.7	41.6	43.9	45.5	44.9	44.7	45.4	43.5	42.0	44.9	45.7	46.0	44.7	46.6	42.3	39.5	38.8	36.4
Take LSD regularly	81.4	80.8	79.1	81.1	82.4	83.0	83.5	83.5	83.2	83.8	82.9	82.6	83.8	84.2	84.3	84.5	84.3	81.8	79.4	79.1	78.1
Try PCP once or twice	—	—	—	—	—	—	—	—	—	—	—	—	—	55.6	58.8	56.6	55.2	51.7	54.8	50.8	49.1
Try ecstasy (MDMA) once or twice ^b	—	—	—	—	—	—	—	—	—	—	—	—	—	—	—	—	—	—	—	—	—
Try salvia once or twice ^c	—	—	—	—	—	—	—	—	—	—	—	—	—	—	—	—	—	—	—	—	—
Take salvia occasionally	—	—	—	—	—	—	—	—	—	—	—	—	—	—	—	—	—	—	—	—	—
Try cocaine once or twice	42.6	39.1	35.6	33.2	31.5	31.3	32.1	32.8	33.0	35.7	34.0	33.5	47.9	51.2	54.9	59.4	59.4	56.8	57.6	57.2	53.7
Take cocaine occasionally	—	—	—	—	—	—	—	—	—	—	—	54.2	66.8	69.2	71.8	73.9	75.5	75.1	73.3	73.7	70.8
Take cocaine regularly	73.1	72.3	68.2	68.2	69.5	69.2	71.2	73.0	74.3	78.8	79.0	82.2	88.5	89.2	90.2	91.1	90.4	90.2	90.1	89.3	87.9
Try crack once or twice	—	—	—	—	—	—	—	—	—	—	—	—	57.0	62.1	62.9	64.3	60.6	62.4	57.6	58.4	54.6
Take crack occasionally	—	—	—	—	—	—	—	—	—	—	—	—	70.4	73.2	75.3	80.4	76.5	76.3	73.9	73.8	72.8
Take crack regularly	—	—	—	—	—	—	—	—	—	—	—	—	84.6	84.8	85.6	91.6	90.1	89.3	87.5	89.6	88.6
Try cocaine powder once or twice	—	—	—	—	—	—	—	—	—	—	—	—	45.3	51.7	53.8	53.9	53.6	57.1	53.2	55.4	52.0
Take cocaine powder occasionally	—	—	—	—	—	—	—	—	—	—	—	—	56.8	61.9	65.8	71.1	69.8	70.8	68.6	70.6	69.1
Take cocaine powder regularly	—	—	—	—	—	—	—	—	—	—	—	—	81.4	82.9	83.9	90.2	88.9	88.4	87.0	88.6	87.8
Try heroin once or twice	60.1	58.9	55.8	52.9	50.4	52.1	52.9	51.1	50.8	49.8	47.3	45.8	53.6	54.0	53.8	55.4	55.2	50.9	50.7	52.8	50.9
Take heroin occasionally	75.6	75.6	71.9	71.4	70.9	70.9	72.2	69.8	71.8	70.7	69.8	68.2	74.6	73.8	75.5	76.6	74.9	74.2	72.0	72.1	71.0
Take heroin regularly	87.2	88.6	86.1	86.6	87.5	86.2	87.5	86.0	86.1	87.2	86.0	87.1	88.7	88.8	89.5	90.2	89.6	89.2	88.3	88.0	87.2
Try heroin once or twice without using a needle	—	—	—	—	—	—	—	—	—	—	—	—	—	—	—	—	—	—	—	—	55.6
Take heroin occasionally without using a needle	—	—	—	—	—	—	—	—	—	—	—	—	—	—	—	—	—	—	—	—	71.2
Try any narcotic other than heroin (codeine, Vicodin, OxyContin, Percocet, etc.) once or twice	—	—	—	—	—	—	—	—	—	—	—	—	—	—	—	—	—	—	—	—	—
Take any narcotic other than heroin occasionally	—	—	—	—	—	—	—	—	—	—	—	—	—	—	—	—	—	—	—	—	—
Take any narcotic other than heroin regularly	—	—	—	—	—	—	—	—	—	—	—	—	—	—	—	—	—	—	—	—	—
Try amphetamines once or twice ^d	35.4	33.4	30.8	29.9	29.7	29.7	26.4	25.3	24.7	25.4	25.2	25.1	29.1	29.6	32.8	32.2	36.3	32.6	31.3	31.4	28.8
Take amphetamines regularly ^d	69.0	67.3	66.6	67.1	69.9	69.1	66.1	64.7	64.8	67.1	67.2	67.3	69.4	69.8	71.2	71.2	74.1	72.4	69.9	67.0	65.9
Try Adderall once or twice ^e	—	—	—	—	—	—	—	—	—	—	—	—	—	—	—	—	—	—	—	—	—
Try Adderall occasionally ^e	—	—	—	—	—	—	—	—	—	—	—	—	—	—	—	—	—	—	—	—	—
Try crystal methamphetamine (ice) once or twice	—	—	—	—	—	—	—	—	—	—	—	—	—	—	—	—	61.6	61.9	57.5	58.3	54.4
Try bath salts (synthetic stimulants) once or twice	—	—	—	—	—	—	—	—	—	—	—	—	—	—	—	—	—	—	—	—	—
Take bath salts (synthetic stimulants) occasionally	—	—	—	—	—	—	—	—	—	—	—	—	—	—	—	—	—	—	—	—	—
Try sedatives (barbiturates) once or twice ^f	34.8	32.5	31.2	31.3	30.7	30.9	28.4	27.5	27.0	27.4	26.1	25.4	30.9	29.7	32.2	32.4	35.1	32.2	29.2	29.9	26.3
Take sedatives (barbiturates) regularly ^f	69.1	67.7	68.6	68.4	71.6	72.2	69.9	67.6	67.7	68.5	68.3	67.2	69.4	69.6	70.5	70.2	70.5	70.2	66.1	63.3	61.6
Try one or two drinks of an alcoholic beverage (beer, wine, liquor)	5.3	4.8	4.1	3.4	4.1	3.8	4.6	3.5	4.2	4.6	5.0	4.6	6.2	6.0	6.0	8.3	9.1	8.6	8.2	7.6	5.9
Take one or two drinks nearly every day	21.5	21.2	18.5	19.6	22.6	20.3	21.6	21.6	21.6	23.0	24.4	25.1	26.2	27.3	28.5	31.3	32.7	30.6	28.2	27.0	24.8
Take four or five drinks nearly every day	63.5	61.0	62.9	63.1	66.2	65.7	64.5	65.5	66.8	68.4	69.8	66.5	69.7	68.5	69.8	70.9	69.5	70.5	67.8	66.2	62.8
Have five or more drinks once or twice each weekend	37.8	37.0	34.7	34.5	34.9	35.9	36.3	36.0	38.6	41.7	43.0	39.1	41.9	42.6	44.0	47.1	48.6	49.0	48.3	46.5	45.2
Smoke one or more packs of cigarettes per day	51.3	56.4	58.4	59.0	63.0	63.7	63.3	60.5	61.2	63.8	66.5	66.0	68.6	68.0	67.2	68.2	69.4	69.2	69.5	67.6	65.6
Use electronic cigarettes (e-cigarettes) regularly ^g	—	—	—	—	—	—	—	—	—	—	—	—	—	—	—	—	—	—	—	—	—
Smoke little cigars or cigarillos regularly	—	—	—	—	—	—	—	—	—	—	—	—	—	—	—	—	—	—	—	—	—
Use smokeless tobacco regularly	—	—	—	—	—	—	—	—	—	—	—	25.8	30.0	33.2	32.9	34.2	37.4	35.5	38.9	36.6	33.2
Take steroids	—	—	—	—	—	—	—	—	—	—	—	—	—	—	63.8	69.9	65.6	70.7	69.1	66.1	66.4
<i>Approximate weighted N =</i>	2,804	2,918	3,052	3,770	3,250	3,234	3,604	3,557	3,305	3,262	3,250	3,020	3,315	3,276	2,796	2,553	2,549	2,684	2,759	2,591	2,603

→
(Years cont.)

(Table continued on next page.)

TABLE 7 (cont.)
Trends in Harmfulness of Drugs as Perceived by 12th Graders

	Percentage saying great risk ^a																				2014– 2015 change
<i>How much do you think people risk harming themselves (physically or in other ways), if they . . .</i>	<i>1996</i>	<i>1997</i>	<i>1998</i>	<i>1999</i>	<i>2000</i>	<i>2001</i>	<i>2002</i>	<i>2003</i>	<i>2004</i>	<i>2005</i>	<i>2006</i>	<i>2007</i>	<i>2008</i>	<i>2009</i>	<i>2010</i>	<i>2011</i>	<i>2012</i>	<i>2013</i>	<i>2014</i>	<i>2015</i>	
Try marijuana once or twice	15.6	14.9	16.7	15.7	13.7	15.3	16.1	16.1	15.9	16.1	17.8	18.6	17.4	18.5	17.1	15.6	14.8	14.5	12.5	12.3	-0.2
Smoke marijuana occasionally	25.9	24.7	24.4	23.9	23.4	23.5	23.2	26.6	25.4	25.8	25.9	27.1	25.8	27.4	24.5	22.7	20.6	19.5	16.4	15.8	-0.6
Smoke marijuana regularly	59.9	58.1	58.5	57.4	58.3	57.4	53.0	54.9	54.6	58.0	57.9	54.8	51.7	52.4	46.8	45.7	44.1	39.5	36.1	31.9	-4.2 s
Try synthetic marijuana once or twice	—	—	—	—	—	—	—	—	—	—	—	—	—	—	—	—	23.5	25.9	32.5	33.0	+0.5
Take synthetic marijuana occasionally	—	—	—	—	—	—	—	—	—	—	—	—	—	—	—	—	32.7	36.2	39.4	40.9	+1.5
Try LSD once or twice	36.2	34.7	37.4	34.9	34.3	33.2	36.7	36.2	36.2	36.5	36.1	37.0	33.9	37.1	35.6	34.7	33.1	34.9	35.5	33.2	-2.3
Take LSD regularly	77.8	76.6	76.5	76.1	75.9	74.1	73.9	72.3	70.2	69.9	69.3	67.3	63.6	67.8	65.3	65.5	66.8	66.8	62.7	60.7	-1.9
Try PCP once or twice	51.0	48.8	46.8	44.8	45.0	46.2	48.3	45.2	47.1	46.6	47.0	48.0	47.4	49.7	52.4	53.9	51.6	53.9	53.8	54.4	+0.5
Try ecstasy (MDMA) once or twice ^b	—	33.8	34.5	35.0	37.9	45.7	52.2	56.3	57.7	60.1	59.3	58.1	57.0	53.3	50.6	49.0	49.4	47.5†	47.8	49.5	+1.7
Try salvia once or twice ^c	—	—	—	—	—	—	—	—	—	—	—	—	—	—	39.8	36.7‡	13.8	12.9	14.1	13.1	-1.0
Take salvia occasionally	—	—	—	—	—	—	—	—	—	—	—	—	—	—	—	—	23.1	21.3	20.0	17.6	-2.4
Try cocaine once or twice	54.2	53.6	54.6	52.1	51.1	50.7	51.2	51.0	50.7	50.5	52.5	51.3	50.3	53.1	52.8	54.0	51.6	54.4	53.7	51.1	-2.5
Take cocaine occasionally	72.1	72.4	70.1	70.1	69.5	69.9	68.3	69.1	67.2	66.7	69.8	68.8	67.1	71.4	67.8	69.7	69.0	70.2	68.1	66.3	-1.9
Take cocaine regularly	88.3	87.1	86.3	85.8	86.2	84.1	84.5	83.0	82.2	82.8	84.6	83.3	80.7	84.4	81.7	83.8	82.6	83.3	80.6	79.1	-1.6
Try crack once or twice	56.0	54.0	52.2	48.2	48.4	49.4	50.8	47.3	47.8	48.4	47.8	47.3	47.5	48.4	50.2	51.7	52.0	55.6	54.5	53.6	-1.0
Take crack occasionally	71.4	70.3	68.7	67.3	65.8	65.4	65.6	64.0	64.5	63.8	64.8	63.6	65.2	64.7	64.3	66.2	66.5	69.5	68.5	67.8	-0.7
Take crack regularly	88.0	86.2	85.3	85.4	85.3	85.8	84.1	83.2	83.5	83.3	82.8	82.6	83.4	84.0	83.8	83.9	84.0	85.4	82.0	81.2	-0.8
Try cocaine powder once or twice	53.2	51.4	48.5	46.1	47.0	49.0	49.5	46.2	45.4	46.2	45.8	45.1	45.1	46.5	48.2	48.0	48.1	49.9	49.9	49.0	-0.9
Take cocaine powder occasionally	68.8	67.7	65.4	64.2	64.7	63.2	64.4	61.4	61.6	60.8	61.9	59.9	61.6	62.6	62.6	64.2	62.6	65.4	64.8	62.8	-2.0
Take cocaine powder regularly	86.8	86.0	84.1	84.6	85.5	84.4	84.2	82.3	81.7	82.7	82.1	81.5	82.5	83.4	81.8	83.3	83.3	83.9	81.5	80.1	-1.4
Try heroin once or twice	52.5	56.7	57.8	56.0	54.2	55.6	56.0	58.0	56.6	55.2	59.1	58.4	55.5	59.3	58.3	59.1	59.4	61.7	62.8	64.0	+1.2
Take heroin occasionally	74.8	76.3	76.9	77.3	74.6	75.9	76.6	78.5	75.7	76.0	79.1	76.2	75.3	79.7	74.8	77.2	78.0	78.2	77.9	78.0	+0.1
Take heroin regularly	89.5	88.9	89.1	89.9	89.2	88.3	88.5	89.3	86.8	87.5	89.7	87.8	86.4	89.9	85.5	87.9	88.6	87.6	85.7	84.8	-0.9
Try heroin once or twice without using a needle	58.6	60.5	59.6	58.5	61.6	60.7	60.6	58.9	61.2	60.5	62.6	60.2	60.8	61.5	63.8	61.1	63.3	64.5	65.3	62.5	-2.7
Take heroin occasionally without using a needle	71.0	74.3	73.4	73.6	74.7	74.4	74.7	73.0	76.1	73.3	76.2	73.9	73.2	74.8	76.2	74.7	76.1	76.4	73.6	71.1	-2.5
Try any narcotic other than heroin (codeine, Vicodin, OxyContin, Percocet, etc.) once or twice	—	—	—	—	—	—	—	—	—	—	—	—	—	—	40.4	39.9	38.4	43.1	42.7	44.1	+1.4
Take any narcotic other than heroin occasionally	—	—	—	—	—	—	—	—	—	—	—	—	—	—	54.3	54.8	53.8	57.3	59.0	58.5	-0.5
Take any narcotic other than heroin regularly	—	—	—	—	—	—	—	—	—	—	—	—	—	—	74.9	75.5	73.9	75.8	72.7	73.9	+1.2
Try amphetamines once or twice ^d	30.8	31.0	35.3	32.2	32.6	34.7	34.4	36.8	35.7	37.7	39.5	41.3	39.2	41.9	40.6‡	34.8	34.3	36.3	34.1	34.0	-0.1
Take amphetamines regularly ^d	66.8	66.0	67.7	66.4	66.3	67.1	64.8	65.6	63.9	67.1	68.1	68.1	65.4	69.0	63.6‡	58.7	60.0	59.5	55.1	54.3	-0.8
Try Adderall once or twice ^e	—	—	—	—	—	—	—	—	—	—	—	—	—	—	33.3	31.2	27.2	31.8	33.6	34.3	+0.7
Try Adderall occasionally ^e	—	—	—	—	—	—	—	—	—	—	—	—	—	—	41.6	40.8	35.3	38.8	41.5	41.6	+0.2
Try crystal methamphetamine (ice) once or twice	55.3	54.4	52.7	51.2	51.3	52.7	53.8	51.2	52.4	54.6	59.1	60.2	62.2	63.4	64.9	66.5	67.8	72.2	70.2	70.0	-0.2
Try bath salts (synthetic stimulants) once or twice	—	—	—	—	—	—	—	—	—	—	—	—	—	—	—	—	33.2	59.5	59.2	57.5	-1.6
Take bath salts (synthetic stimulants) occasionally	—	—	—	—	—	—	—	—	—	—	—	—	—	—	—	—	45.0	69.9	68.8	67.4	-1.4
Try sedatives (barbiturates) once or twice ^f	29.1	26.9	29.0	26.1	25.0	25.7	26.2	27.9‡	24.9	24.7	28.0	27.9	25.9	29.6	28.0	27.8	27.8	29.4	29.6	28.9	-0.7
Take sedatives (barbiturates) regularly ^f	60.4	56.8	56.3	54.1	52.3	50.3	49.3	49.6‡	54.0	54.1	56.8	55.1	50.2	54.7	52.1	52.4	53.9	53.3	50.5	50.6	+0.1
Try one or two drinks of an alcoholic beverage (beer, wine, liquor)	7.3	6.7	8.0	8.3	6.4	8.7	7.6	8.4	8.6	8.5	9.3	10.5	10.0	9.4	10.8	9.4	8.7	9.9	8.6	10.3	+1.7
Take one or two drinks nearly every day	25.1	24.8	24.3	21.8	21.7	23.4	21.0	20.1	23.0	23.7	25.3	25.1	24.2	23.7	25.4	24.6	23.7	23.1	21.1	21.5	+0.4
Take four or five drinks nearly every day	65.6	63.0	62.1	61.1	59.9	60.7	58.8	57.8	59.2	61.8	63.4	61.8	60.8	62.4	61.1	62.3	63.6	62.4	61.2	59.1	-2.0
Have five or more drinks once or twice each weekend	49.5	43.0	42.8	43.1	42.7	43.6	42.2	43.5	43.6	45.0	47.6	45.8	46.3	48.0	46.3	47.6	48.8	45.8	45.4	46.9	+1.5
Smoke one or more packs of cigarettes per day	68.2	68.7	70.8	70.8	73.1	73.3	74.2	72.1	74.0	76.5	77.6	77.3	74.0	74.9	75.0	77.7	78.2	78.2	78.0	75.9	-2.1
Use electronic cigarettes (e-cigarettes) regularly ^g	—	—	—	—	—	—	—	—	—	—	—	—	—	—	—	—	—	—	14.2	16.2	+1.9
Smoke little cigars or cigarillos regularly	—	—	—	—	—	—	—	—	—	—	—	—	—	—	—	—	—	—	38.3	39.7	+1.4
Use smokeless tobacco regularly	37.4	38.6	40.9	41.1	42.2	45.4	42.6	43.3	45.0	43.6	45.9	44.0	42.9	40.8	41.2	42.6	44.3	41.6	40.7	38.5	-2.1
Take steroids	67.6	67.2	68.1	62.1	57.9	58.9	57.1	55.0	55.7	56.8	60.2	57.4	60.8	60.2	59.2	61.1	58.6	54.2	54.6	54.4	-0.2
<i>Approximate weighted N =</i>	<i>2,449</i>	<i>2,579</i>	<i>2,564</i>	<i>2,306</i>	<i>2,130</i>	<i>2,173</i>	<i>2,198</i>	<i>2,466</i>	<i>2,491</i>	<i>2,512</i>	<i>2,407</i>	<i>2,450</i>	<i>2,389</i>	<i>2,290</i>	<i>2,440</i>	<i>2,408</i>	<i>2,331</i>	<i>2,098</i>	<i>2,067</i>	<i>2,174</i>	

(Table continued on next page.)

TABLE 7 (cont.)
Trends in Harmfulness of Drugs as Perceived by 12th Graders

Source. The Monitoring the Future study, the University of Michigan.

Notes. Level of significance of difference between the two most recent classes: s = .05, ss = .01, sss = .001. ' — ' indicates data not available. ' ‡ ' indicates some change in the question. See relevant footnote for that drug. Any apparent inconsistency between the change estimate and the prevalence estimates for the two most recent years is due to rounding.

^aAnswer alternatives were: (1) No risk, (2) Slight risk, (3) Moderate risk, (4) Great risk, and (5) Can't say, drug unfamiliar.

^bBeginning in 2014 data are based on the revised question which included "Molly." 2014 and 2015 data are not comparable to earlier years due to the revision of the question text.

^cIn 2011 the question on perceived risk of using salvia once or twice appeared at the end of a form. In 2012 the question was moved to an earlier section of the same form. A question on perceived risk of using salvia occasionally was also added following the question on perceived risk of trying salvia once or twice. These changes likely explain the discontinuity in the 2012 results.

^dIn 2011 the list of examples was changed from uppers, pep pills, bennies, speed to uppers, speed, Adderall, Ritalin, etc. These changes likely explain the discontinuity in the 2011 results.

^eIn 2014 "(without a doctor's orders)" added to the questions on perceived risk of using Adderall.

^fIn 2004 the question text was changed from barbiturates to sedatives/barbiturates and the list of examples was changed from downers, goofballs, reds, yellows, etc. to just downers. These changes likely explain the discontinuity in the 2004 results.

^gBased on two of six forms; N is two times the N indicated.

TABLE 8
Trends in Disapproval of Drug Use in Grade 8

Do you disapprove of people who . . .	Percentage who disapprove or strongly disapprove ^a																									2014– 2015 change
	1991	1992	1993	1994	1995	1996	1997	1998	1999	2000	2001	2002	2003	2004	2005	2006	2007	2008	2009	2010	2011	2012	2013	2014	2015	
Try marijuana once or twice ^b	84.6	82.1	79.2	72.9	70.7	67.5	67.6	69.0	70.7	72.5	72.4	73.3	73.8	75.9	75.3	76.0	78.7	76.6	75.3	73.5	74.4	75.1	72.0	70.5	70.3	-0.2
Smoke marijuana occasionally ^b	89.5	88.1	85.7	80.9	79.7	76.5	78.1	78.4	79.3	80.6	80.6	80.9	81.5	83.1	82.4	82.2	84.5	82.6	81.9	79.9	81.1	81.6	78.8	77.7	77.5	-0.2
Smoke marijuana regularly ^b	92.1	90.8	88.9	85.3	85.1	82.8	84.6	84.5	84.5	85.3	84.5	85.3	85.7	86.8	86.3	86.1	87.7	86.8	85.9	84.3	85.7	85.6	83.8	82.2	82.2	0.0
Try inhalants once or twice ^c	84.9	84.0	82.5	81.6	81.8	82.9	84.1	83.0	85.2	85.4	86.6	86.1	85.1	85.1	84.6	83.4	84.1	82.3	83.1	83.1	82.9	83.1	81.6	80.7	80.6	-0.1
Take inhalants regularly ^c	90.6	90.0	88.9	88.1	88.8	89.3	90.3	89.5	90.3	90.2	90.5	90.4	89.8	90.1	89.8	89.0	89.5	88.5	88.4	88.9	88.5	88.6	86.8	85.5	85.4	-0.1
Take LSD once or twice ^d	—	—	77.1	75.2	71.6	70.9	72.1	69.1	69.4	66.7	64.6	62.6	61.0	58.1	58.5	53.9	53.5	52.6	53.2	53.7	55.4	51.8	52.0	52.8	56.0	+3.2 s
Take LSD regularly ^d	—	—	79.8	78.4	75.8	75.3	76.3	72.5	72.5	69.3	67.0	65.5	63.5	60.5	60.7	55.8	55.6	54.7	55.7	55.8	57.6	54.1	53.6	54.8	58.1	+3.3 s
Try ecstasy (MDMA) once or twice ^e	—	—	—	—	—	—	—	—	—	—	69.0	74.3	77.7	76.3	75.0	66.7	65.7	63.5	62.3	62.4	64.2	60.2	60.9	61.0†	68.2	—
Take ecstasy (MDMA) occasionally ^e	—	—	—	—	—	—	—	—	—	—	73.6	78.6	81.3	79.4	77.9	69.8	68.3	66.5	65.7	65.9	67.5	63.2	63.4	64.1†	71.7	—
Try crack once or twice ^c	91.7	90.7	89.1	86.9	85.9	85.0	85.7	85.4	86.0	85.4	86.0	86.2	86.4	87.4	87.6	87.2	88.6	87.2	88.4	89.1	88.5	89.0	88.1	88.0	87.5	-0.5
Take crack occasionally ^c	93.3	92.5	91.7	89.9	89.8	89.3	90.3	89.5	89.9	88.8	89.8	89.6	89.8	90.3	90.5	90.0	91.2	90.3	91.0	91.5	91.0	91.2	90.3	89.8	89.8	-0.1
Try cocaine powder once or twice ^c	91.2	89.6	88.5	86.1	85.3	83.9	85.1	84.5	85.2	84.8	85.6	85.8	85.6	86.8	87.0	86.5	88.2	86.8	88.1	88.4	88.3	88.6	88.0	87.7	87.5	-0.2
Take cocaine powder occasionally ^c	93.1	92.4	91.6	89.7	89.7	88.7	90.1	89.3	89.9	88.8	89.6	89.9	89.8	90.3	90.7	90.2	91.0	90.1	90.7	91.4	91.3	91.5	90.6	90.1	90.1	0.0
Try heroin once or twice without using a needle ^d	—	—	—	—	85.8	85.0	87.7	87.3	88.0	87.2	87.2	87.8	86.9	86.6	86.9	87.2	88.4	86.9	88.6	89.5	87.5	86.8	87.2	87.1	87.1	0.0
Take heroin occasionally without using a needle ^d	—	—	—	—	88.5	87.7	90.1	89.7	90.2	88.9	88.9	89.6	89.0	88.6	88.5	88.5	89.7	88.2	90.1	90.6	89.0	87.7	88.2	88.1	88.0	-0.1
Try one or two drinks of an alcoholic beverage (beer, wine, liquor) ^b	51.7	52.2	50.9	47.8	48.0	45.5	45.7	47.5	48.3	48.7	49.8	51.1	49.7	51.1	51.2	51.3	54.0	52.5	52.7	54.2	54.0	54.1	53.3	53.3	53.7	+0.4
Take one or two drinks nearly every day ^b	82.2	81.0	79.6	76.7	75.9	74.1	76.6	76.9	77.0	77.8	77.4	78.3	77.1	78.6	78.7	78.7	80.4	79.2	78.5	79.5	80.7	81.3	80.2	79.6	79.7	+0.1
Have five or more drinks once or twice each weekend ^b	85.2	83.9	83.3	80.7	80.7	79.1	81.3	81.0	80.3	81.2	81.6	81.9	81.9	82.3	82.9	82.0	83.8	83.2	83.2	83.6	84.8	86.0	85.0	84.9	85.4	+0.5
Smoke one to five cigarettes per day ^e	—	—	—	—	—	—	—	—	75.1	79.1	80.4	81.1	81.4	83.1	82.9	83.5	85.3	85.0	83.6	84.7	86.8	—	—	—	—	—
Smoke one or more packs of cigarettes per day ^f	82.8	82.3	80.6	78.4	78.6	77.3	80.3	80.0	81.4	81.9	83.5	84.6	84.6	85.7	85.3	85.6	87.0	86.7	87.1	87.0	88.0	88.8	88.0	87.5	88.8	+1.3
Use electronic cigarettes (e-cigarettes) regularly ^e	—	—	—	—	—	—	—	—	—	—	—	—	—	—	—	—	—	—	—	—	—	—	—	58.4	65.0	+6.6 sss
Use smokeless tobacco regularly ^b	79.1	77.2	77.1	75.1	74.0	74.1	76.5	76.3	78.0	79.2	79.4	80.6	80.7	81.0	82.0	81.0	82.3	82.1	81.5	81.2	82.6	82.7	81.5	80.2	82.5	+2.3 s
Take steroids ^g	89.8	90.3	89.9	87.9	—	—	—	—	—	—	—	—	—	—	—	—	—	—	—	—	—	—	—	—	—	—
Approximate weighted N = 17,400 18,500 18,400 17,400 17,600 18,000 18,800 18,100 16,700 16,700 16,200 15,100 16,500 17,000 16,800 16,500 16,100 15,700 15,000 15,300 16,000 15,100 14,600 14,600 14,400																										

Source. The Monitoring the Future study, the University of Michigan.

Notes. Level of significance of difference between the two most recent classes: s = .05, ss = .01, sss = .001. '—' indicates data not available. Any apparent inconsistency between the change estimate and the prevalence estimates for the two most recent years is due to rounding.

^aAnswer alternatives were: (1) Don't disapprove, (2) Disapprove, (3) Strongly disapprove, and (4) Can't say, drug unfamiliar. Percentages are shown for categories (2) and (3) combined.

^bBeginning in 2012, data based on two thirds of *N* indicated.

^cBeginning in 1997, data based on two thirds of *N* indicated due to changes in questionnaire forms.

^dData based on one of two forms in 1993–1996; *N* is one half of *N* indicated. Beginning in 1997, data based on one third of *N* indicated due to changes in questionnaire forms.

^eData based on one third of *N* indicated. For MDMA "Molly" was added to the question text in 2015; 2014 and 2015 data are not comparable due to this change.

^fBeginning in 1999, data based on two thirds of *N* indicated due to changes in questionnaire forms.

^gData based on two forms in 1991 and 1992. Data based on one of two forms in 1993 and 1994; *N* is one half of *N* indicated.

TABLE 9
Trends in Disapproval of Drug Use in Grade 10

Do you disapprove of people who . . .	Percentage who disapprove or strongly disapprove ^a																									2014– 2015 change
	1991	1992	1993	1994	1995	1996	1997	1998	1999	2000	2001	2002	2003	2004	2005	2006	2007	2008	2009	2010	2011	2012	2013	2014	2015	
Try marijuana once or twice ^b	74.6	74.8	70.3	62.4	59.8	55.5	54.1	56.0	56.2	54.9	54.8	57.8	58.1	60.4	61.3	62.5	63.9	64.5	60.1	59.2	58.5	56.2	53.2	53.8	52.7	-1.2
Smoke marijuana occasionally ^b	83.7	83.6	79.4	72.3	70.0	66.9	66.2	67.3	68.2	67.2	66.2	68.3	68.4	70.8	71.9	72.6	73.3	73.6	69.2	68.0	67.9	65.7	62.1	62.9	62.6	-0.3
Smoke marijuana regularly ^b	90.4	90.0	87.4	82.2	81.1	79.7	79.7	80.1	79.8	79.1	78.0	78.6	78.8	81.3	82.0	82.5	82.4	83.0	79.9	78.7	78.8	77.3	73.8	74.6	74.3	-0.4
Try inhalants once or twice ^c	85.2	85.6	84.8	84.9	84.5	86.0	86.9	85.6	88.4	87.5	87.8	88.6	87.7	88.5	88.1	88.1	87.6	87.1	87.0	86.5	86.9	85.7	86.1	85.9	84.1	-1.8 s
Take inhalants regularly ^c	91.0	91.5	90.9	91.0	90.9	91.7	91.7	91.1	92.4	91.8	91.3	91.8	91.0	92.3	91.9	92.2	91.8	91.6	91.1	90.8	90.9	90.0	89.7	89.7	88.3	-1.3
Take LSD once or twice ^d	—	—	82.1	79.3	77.9	76.8	76.6	76.7	77.8	77.0	75.4	74.6	74.4	72.4	71.8	71.2	67.7	66.3	67.8	68.2	68.5	68.3	69.1	67.8	70.3	+2.5
Take LSD regularly ^d	—	—	86.8	85.6	84.8	84.5	83.4	82.9	84.3	82.1	80.8	79.4	77.6	75.9	75.0	74.9	71.5	69.8	72.2	72.9	72.5	73.0	74.2	73.3	76.5	+3.2 s
Try ecstasy (MDMA) once or twice ^e	—	—	—	—	—	—	—	—	—	—	72.6	77.4	81.0	83.7	83.1	81.6	80.0	78.1	76.5	75.5	76.1	75.3	75.4	74.4†	78.0	—
Take ecstasy (MDMA) occasionally ^e	—	—	—	—	—	—	—	—	—	—	81.0	84.6	86.3	88.0	87.4	86.0	84.3	83.0	81.3	81.3	82.2	81.2	81.3	80.4†	84.0	—
Try crack once or twice ^c	92.5	92.5	91.4	89.9	88.7	88.2	87.4	87.1	87.8	87.1	86.9	88.0	87.6	88.6	88.8	89.5	89.5	90.8	90.4	90.3	90.9	91.0	90.6	90.6	90.1	-0.5
Take crack occasionally ^c	94.3	94.4	93.6	92.5	91.7	91.9	91.0	90.6	91.5	90.9	90.6	91.0	91.0	91.8	91.8	92.0	92.7	92.9	92.8	92.4	93.0	93.0	92.4	92.4	92.1	-0.3
Try cocaine powder once or twice ^c	90.8	91.1	90.0	88.1	86.8	86.1	85.1	84.9	86.0	84.8	85.3	86.4	85.9	86.8	86.9	87.3	87.7	88.6	88.4	89.0	89.4	89.3	88.7	88.9	87.9	-1.0
Take cocaine powder occasionally ^c	94.0	94.0	93.2	92.1	91.4	91.1	90.4	89.7	90.7	89.9	90.2	89.9	90.4	91.2	91.2	91.4	92.0	92.1	92.1	92.2	92.5	92.4	91.8	91.9	91.8	-0.1
Try heroin once or twice without using a needle ^d	—	—	—	—	89.7	89.5	89.1	88.6	90.1	90.1	89.1	89.2	89.3	90.1	90.3	91.1	90.7	91.4	91.6	91.4	91.6	91.9	91.3	91.9	91.7	-0.2
Take heroin occasionally without using a needle ^d	—	—	—	—	91.6	91.7	91.4	90.5	91.8	92.3	90.8	90.7	90.6	91.8	92.0	92.5	92.5	92.5	93.0	92.4	92.4	92.9	92.3	92.7	92.7	0.0
Try one or two drinks of an alcoholic beverage (beer, wine, liquor) ^b	37.6	39.9	38.5	36.5	36.1	34.2	33.7	34.7	35.1	33.4	34.7	37.7	36.8	37.6	38.5	37.8	39.5	41.8	39.7	40.3	41.5	39.6	38.5	40.7	40.0	-0.7
Take one or two drinks nearly every day ^b	81.7	81.7	78.6	75.2	75.4	73.8	75.4	74.6	75.4	73.8	73.8	74.9	74.2	75.1	76.9	76.4	77.1	79.1	77.6	77.6	80.0	78.0	77.1	77.9	78.2	+0.3
Have five or more drinks once or twice each weekend ^b	76.7	77.6	74.7	72.3	72.2	70.7	70.2	70.5	69.9	68.2	69.2	71.5	71.6	71.8	73.7	72.9	74.1	77.2	75.1	75.9	77.3	77.5	77.8	79.5	79.6	+0.1
Smoke one to five cigarettes per day ^e	—	—	—	—	—	—	—	—	67.8	69.1	71.2	74.3	76.2	77.5	79.3	80.2	79.7	82.5	80.0	80.6	82.1	—	—	—	—	—
Smoke one or more packs of cigarettes per day ^f	79.4	77.8	76.5	73.9	73.2	71.6	73.8	75.3	76.1	76.7	78.2	80.6	81.4	82.7	84.3	83.2	84.7	85.2	84.5	83.9	85.8	86.0	86.1	88.0	88.3	+0.3
Use electronic cigarettes (e-cigarettes) regularly ^e	—	—	—	—	—	—	—	—	—	—	—	—	—	—	—	—	—	—	—	—	—	—	—	54.6	59.9	+5.3 ss
Use smokeless tobacco regularly ^b	75.4	74.6	73.8	71.2	71.0	71.0	72.3	73.2	75.1	75.8	76.1	78.7	79.4	80.2	80.5	80.5	80.9	81.8	79.5	78.5	79.5	79.5	77.7	78.7	80.1	+1.4
Take steroids ^g	90.0	91.0	91.2	90.8	—	—	—	—	—	—	—	—	—	—	—	—	—	—	—	—	—	—	—	—	—	—
<i>Approximate weighted N = 14,800 14,800 15,300 15,900 17,000 15,700 15,600 15,000 13,600 14,300 14,000 14,300 15,800 16,400 16,200 16,200 16,100 15,100 15,900 15,200 14,900 15,000 12,900 13,000 15,600</i>																										

Source. The Monitoring the Future study, the University of Michigan.

Notes. Level of significance of difference between the two most recent classes: s = .05, ss = .01, sss = .001. '—' indicates data not available. Any apparent inconsistency between the change estimate and the prevalence estimates for the two most recent years is due to rounding.

^aAnswer alternatives were: (1) Don't disapprove, (2) Disapprove, (3) Strongly disapprove, and (4) Can't say, drug unfamiliar. Percentages are shown for categories (2) and (3) combined.

^bBeginning in 2012, data based on two thirds of *N* indicated.

^cBeginning in 1997, data based on two thirds of *N* indicated due to changes in questionnaire forms.

^dData based on one of two forms in 1993–1996; *N* is one half of *N* indicated. Beginning in 1997, data based on one third of *N* indicated due to changes in questionnaire forms.

^eData based on one third of *N* indicated. For MDMA "Molly" was added to the question text in 2015; 2014 and 2015 data are not comparable due to this change.

^fBeginning in 1999, data based on two thirds of *N* indicated due to changes in questionnaire forms.

^gData based on two forms in 1991 and 1992. Data based on one of two forms in 1993 and 1994; *N* is one half of *N* indicated.

TABLE 10
Trends in Disapproval of Drug Use in Grade 12

	Percentage who disapprove or strongly disapprove ^b																					
<i>Do you disapprove of people (who are 18 or older) doing each of the following?^a</i>	<u>1975</u>	<u>1976</u>	<u>1977</u>	<u>1978</u>	<u>1979</u>	<u>1980</u>	<u>1981</u>	<u>1982</u>	<u>1983</u>	<u>1984</u>	<u>1985</u>	<u>1986</u>	<u>1987</u>	<u>1988</u>	<u>1989</u>	<u>1990</u>	<u>1991</u>	<u>1992</u>	<u>1993</u>	<u>1994</u>	<u>1995</u>	(Years cont.)
Trying marijuana once or twice	47.0	38.4	33.4	33.4	34.2	39.0	40.0	45.5	46.3	49.3	51.4	54.6	56.6	60.8	64.6	67.8	68.7	69.9	63.3	57.6	56.7	
Smoking marijuana occasionally	54.8	47.8	44.3	43.5	45.3	49.7	52.6	59.1	60.7	63.5	65.8	69.0	71.6	74.0	77.2	80.5	79.4	79.7	75.5	68.9	66.7	
Smoking marijuana regularly	71.9	69.5	65.5	67.5	69.2	74.6	77.4	80.6	82.5	84.7	85.5	86.6	89.2	89.3	89.8	91.0	89.3	90.1	87.6	82.3	81.9	
Trying LSD once or twice	82.8	84.6	83.9	85.4	86.6	87.3	86.4	88.8	89.1	88.9	89.5	89.2	91.6	89.8	89.7	89.8	90.1	88.1	85.9	82.5	81.1	
Taking LSD regularly	94.1	95.3	95.8	96.4	96.9	96.7	96.8	96.7	97.0	96.8	97.0	96.6	97.8	96.4	96.4	96.3	96.4	95.5	95.8	94.3	92.5	
Trying ecstasy (MDMA) once or twice ^c	—	—	—	—	—	—	—	—	—	—	—	—	—	—	—	—	—	—	—	—	—	
Trying cocaine once or twice	81.3	82.4	79.1	77.0	74.7	76.3	74.6	76.6	77.0	79.7	79.3	80.2	87.3	89.1	90.5	91.5	93.6	93.0	92.7	91.6	90.3	
Taking cocaine regularly	93.3	93.9	92.1	91.9	90.8	91.1	90.7	91.5	93.2	94.5	93.8	94.3	96.7	96.2	96.4	96.7	97.3	96.9	97.5	96.6	96.1	
Trying crack once or twice	—	—	—	—	—	—	—	—	—	—	—	—	—	—	—	92.3	92.1	93.1	89.9	89.5	91.4	
Taking crack occasionally	—	—	—	—	—	—	—	—	—	—	—	—	—	—	—	94.3	94.2	95.0	92.8	92.8	94.0	
Taking crack regularly	—	—	—	—	—	—	—	—	—	—	—	—	—	—	—	94.9	95.0	95.5	93.4	93.1	94.1	
Trying cocaine powder once or twice	—	—	—	—	—	—	—	—	—	—	—	—	—	—	—	87.9	88.0	89.4	86.6	87.1	88.3	
Taking cocaine powder occasionally	—	—	—	—	—	—	—	—	—	—	—	—	—	—	—	92.1	93.0	93.4	91.2	91.0	92.7	
Taking cocaine powder regularly	—	—	—	—	—	—	—	—	—	—	—	—	—	—	—	93.7	94.4	94.3	93.0	92.5	93.8	
Trying heroin once or twice	91.5	92.6	92.5	92.0	93.4	93.5	93.5	94.6	94.3	94.0	94.0	93.3	96.2	95.0	95.4	95.1	96.0	94.9	94.4	93.2	92.8	
Taking heroin occasionally	94.8	96.0	96.0	96.4	96.8	96.7	97.2	96.9	96.9	97.1	96.8	96.6	97.9	96.9	97.2	96.7	97.3	96.8	97.0	96.2	95.7	
Taking heroin regularly	96.7	97.5	97.2	97.8	97.9	97.6	97.8	97.5	97.7	98.0	97.6	97.6	98.1	97.2	97.4	97.5	97.8	97.2	97.5	97.1	96.4	
Trying heroin once or twice without using a needle	—	—	—	—	—	—	—	—	—	—	—	—	—	—	—	—	—	—	—	—	92.9	
Taking heroin occasionally without using a needle	—	—	—	—	—	—	—	—	—	—	—	—	—	—	—	—	—	—	—	—	94.7	
Trying amphetamines once or twice ^d	74.8	75.1	74.2	74.8	75.1	75.4	71.1	72.6	72.3	72.8	74.9	76.5	80.7	82.5	83.3	85.3	86.5	86.9	84.2	81.3	82.2	
Taking amphetamines regularly ^d	92.1	92.8	92.5	93.5	94.4	93.0	91.7	92.0	92.6	93.6	93.3	93.5	95.4	94.2	94.2	95.5	96.0	95.6	96.0	94.1	94.3	
Trying sedatives (barbiturates) once or twice ^e	77.7	81.3	81.1	82.4	84.0	83.9	82.4	84.4	83.1	84.1	84.9	86.8	89.6	89.4	89.3	90.5	90.6	90.3	89.7	87.5	87.3	
Taking sedatives (barbiturates) regularly ^e	93.3	93.6	93.0	94.3	95.2	95.4	94.2	94.4	95.1	95.1	95.5	94.9	96.4	95.3	95.3	96.4	97.1	96.5	97.0	96.1	95.2	
Trying one or two drinks of an alcoholic beverage (beer, wine, liquor)	21.6	18.2	15.6	15.6	15.8	16.0	17.2	18.2	18.4	17.4	20.3	20.9	21.4	22.6	27.3	29.4	29.8	33.0	30.1	28.4	27.3	
Taking one or two drinks nearly every day	67.6	68.9	66.8	67.7	68.3	69.0	69.1	69.9	68.9	72.9	70.9	72.8	74.2	75.0	76.5	77.9	76.5	75.9	77.8	73.1	73.3	
Taking four or five drinks nearly every day	88.7	90.7	88.4	90.2	91.7	90.8	91.8	90.9	90.0	91.0	92.0	91.4	92.2	92.8	91.6	91.9	90.6	90.8	90.6	89.8	88.8	
Having five or more drinks once or twice each weekend	60.3	58.6	57.4	56.2	56.7	55.6	55.5	58.8	56.6	59.6	60.4	62.4	62.0	65.3	66.5	68.9	67.4	70.7	70.1	65.1	66.7	
Smoking one or more packs of cigarettes per day	67.5	65.9	66.4	67.0	70.3	70.8	69.9	69.4	70.8	73.0	72.3	75.4	74.3	73.1	72.4	72.8	71.4	73.5	70.6	69.8	68.2	
Taking steroids	—	—	—	—	—	—	—	—	—	—	—	—	—	—	—	90.8	90.5	92.1	92.1	91.9	91.0	
<i>Approximate weighted N =</i>	<i>2,677</i>	<i>2,957</i>	<i>3,085</i>	<i>3,686</i>	<i>3,221</i>	<i>3,261</i>	<i>3,610</i>	<i>3,651</i>	<i>3,341</i>	<i>3,254</i>	<i>3,265</i>	<i>3,113</i>	<i>3,302</i>	<i>3,311</i>	<i>2,799</i>	<i>2,566</i>	<i>2,547</i>	<i>2,645</i>	<i>2,723</i>	<i>2,588</i>	<i>2,603</i>	

(Table continued on next page.)

TABLE 10 (cont.)
Trends in Disapproval of Drug Use in Grade 12

Percentage who disapprove or strongly disapprove ^b

<i>Do you disapprove of people (who are 18 or older) doing each of the following?^a</i>	1996	1997	1998	1999	2000	2001	2002	2003	2004	2005	2006	2007	2008	2009	2010	2011	2012	2013	2014	2015	2014–2015 change
Trying marijuana once or twice	52.5	51.0	51.6	48.8	52.5	49.1	51.6	53.4	52.7	55.0	55.6	58.6	55.5	54.8	51.6	51.3	48.8	49.1	48.0	45.5	-2.5
Smoking marijuana occasionally	62.9	63.2	64.4	62.5	65.8	63.2	63.4	64.2	65.4	67.8	69.3	70.2	67.3	65.6	62.0	60.9	59.1	58.9	56.7	52.9	-3.8
Smoking marijuana regularly	80.0	78.8	81.2	78.6	79.7	79.3	78.3	78.7	80.7	82.0	82.2	83.3	79.6	80.3	77.7	77.5	77.8	74.5	73.4	70.7	-2.7
Trying LSD once or twice	79.6	80.5	82.1	83.0	82.4	81.8	84.6	85.5	87.9	87.9	88.0	87.8	85.5	88.2	86.5	86.3	87.2	86.6	85.0	81.7	-3.3 s
Taking LSD regularly	93.2	92.9	93.5	94.3	94.2	94.0	94.0	94.4	94.6	95.6	95.9	94.9	93.5	95.3	94.3	94.9	95.2	95.3	94.7	92.5	-2.2 ss
Trying ecstasy (MDMA) once or twice ^c	—	82.2	82.5	82.1	81.0	79.5	83.6	84.7	87.7	88.4	89.0	87.8	88.2	88.2	86.3	83.9	87.1	84.9‡	83.1	84.5	+1.4
Trying cocaine once or twice	90.0	88.0	89.5	89.1	88.2	88.1	89.0	89.3	88.6	88.9	89.1	89.6	89.2	90.8	90.5	91.1	91.0	92.3	90.0	89.0	-0.9
Taking cocaine regularly	95.6	96.0	95.6	94.9	95.5	94.9	95.0	95.8	95.4	96.0	96.1	96.2	94.8	96.5	96.0	96.0	96.8	96.7	96.3	95.2	-1.1
Trying crack once or twice	87.4	87.0	86.7	87.6	87.5	87.0	87.8	86.6	86.9	86.7	88.8	88.8	89.6	90.9	89.8	91.4	92.8	91.4	89.3	90.2	+0.8
Taking crack occasionally	91.2	91.3	90.9	92.3	91.9	91.6	91.5	90.8	92.1	91.9	92.9	92.4	93.3	94.0	92.6	93.9	95.0	93.6	91.9	92.5	+0.7
Taking crack regularly	93.0	92.3	91.9	93.2	92.8	92.2	92.4	91.2	93.1	92.1	93.8	93.6	93.5	94.3	93.1	94.4	95.4	94.1	92.4	92.8	+0.3
Trying cocaine powder once or twice	83.1	83.0	83.1	84.3	84.1	83.3	83.8	83.6	82.2	83.2	84.1	83.5	85.7	87.3	87.0	88.1	88.7	88.2	85.5	86.4	+0.8
Taking cocaine powder occasionally	89.7	89.3	88.7	90.0	90.3	89.8	90.2	88.9	90.0	89.4	90.4	90.6	91.7	92.3	91.0	92.2	93.0	91.7	90.4	91.3	+0.9
Taking cocaine powder regularly	92.9	91.5	91.1	92.3	92.6	92.5	92.2	90.7	92.6	92.0	93.2	92.6	92.8	93.9	92.6	93.8	95.0	94.1	91.7	92.4	+0.7
Trying heroin once or twice	92.1	92.3	93.7	93.5	93.0	93.1	94.1	94.1	94.2	94.3	93.8	94.8	93.3	94.7	93.9	94.3	95.8	95.6	94.7	94.2	-0.6
Taking heroin occasionally	95.0	95.4	96.1	95.7	96.0	95.4	95.6	95.9	96.4	96.3	96.2	96.8	95.3	96.9	96.2	96.3	97.0	96.9	96.6	95.3	-1.3 s
Taking heroin regularly	96.3	96.4	96.6	96.4	96.6	96.2	96.2	97.1	97.1	96.7	96.9	97.1	95.9	97.4	96.4	96.7	97.4	97.4	97.1	96.4	-0.7
Trying heroin once or twice without using a needle	90.8	92.3	93.0	92.6	94.0	91.7	93.1	92.2	93.1	93.2	93.7	93.6	94.2	94.7	93.2	92.6	95.2	93.7	92.5	92.6	+0.1
Taking heroin occasionally without using a needle	93.2	94.4	94.3	93.8	95.2	93.5	94.4	93.5	94.4	95.0	94.5	94.9	95.3	95.5	94.5	94.1	95.9	94.6	93.5	92.8	-0.7
Trying amphetamines once or twice ^d	79.9	81.3	82.5	81.9	82.1	82.3	83.8	85.8	84.1	86.1	86.3	87.3	87.2	88.2	88.1‡	84.1	83.9	84.9	83.1	81.4	-1.7
Taking amphetamines regularly ^d	93.5	94.3	94.0	93.7	94.1	93.4	93.5	94.0	93.9	94.8	95.3	95.4	94.2	95.6	94.9‡	92.9	93.9	93.2	93.0	92.2	-0.7
Trying sedatives (barbiturates) once or twice ^e	84.9	86.4	86.0	86.6	85.9	85.9	86.6	87.8‡	83.7	85.4	85.3	86.5	86.1	87.7	87.6	87.3	88.2	88.9	88.5	87.4	-1.1
Taking sedatives (barbiturates) regularly ^e	94.8	95.3	94.6	94.7	95.2	94.5	94.7	94.4‡	94.2	95.2	95.1	94.6	94.3	95.8	94.7	95.1	96.1	95.8	95.0	94.7	-0.3
Trying one or two drinks of an alcoholic beverage (beer, wine, liquor)	26.5	26.1	24.5	24.6	25.2	26.6	26.3	27.2	26.0	26.4	29.0	31.0	29.8	30.6	30.7	28.7	25.4	27.3	29.2	28.9	-0.2
Taking one or two drinks nearly every day	70.8	70.0	69.4	67.2	70.0	69.2	69.1	68.9	69.5	70.8	72.8	73.3	74.5	70.5	71.5	72.8	70.8	71.9	71.7	71.1	-0.6
Taking four or five drinks nearly every day	89.4	88.6	86.7	86.9	88.4	86.4	87.5	86.3	87.8	89.4	90.6	90.5	89.8	89.7	88.8	90.8	90.1	90.6	91.9	89.7	-2.2 s
Having five or more drinks once or twice each weekend	64.7	65.0	63.8	62.7	65.2	62.9	64.7	64.2	65.7	66.5	68.5	68.8	68.9	67.6	68.8	70.0	70.1	71.6	72.6	71.9	-0.7
Smoking one or more packs of cigarettes per day	67.2	67.1	68.8	69.5	70.1	71.6	73.6	74.8	76.2	79.8	81.5	80.7	80.5	81.8	81.0	83.0	83.7	82.6	85.0	84.1	-1.0
Taking steroids	91.7	91.4	90.8	88.9	88.8	86.4	86.8	86.0	87.9	88.8	89.4	89.2	90.9	90.3	89.8	89.7	90.4	88.2	87.5	87.8	+0.3
<i>Approximate weighted N =</i>	2,399	2,601	2,545	2,310	2,150	2,144	2,160	2,442	2,455	2,460	2,377	2,450	2,314	2,233	2,449	2,384	2,301	2,147	2,078	2,193	

Source. The Monitoring the Future study, the University of Michigan.

Notes. Level of significance of difference between the two most recent classes: s = .05, ss = .01, sss = .001. '—' indicates data not available. '‡' indicates some change in the question. See relevant footnote for that drug. Any apparent inconsistency between the change estimate and the prevalence estimates for the two most recent years is due to rounding.

^aThe 1975 question asked about people who are 20 or older.

^bAnswer alternatives were: (1) Don't disapprove, (2) Disapprove, and (3) Strongly disapprove. Percentages are shown for categories (2) and (3) combined.

^cBeginning in 2014 "molly" was added to the question on disapproval of using MDMA once or twice. 2014 and 2015 data are not comparable to earlier years due to this change.

^dIn 2011 the list of examples was changed from upper, pep pill, bennie, speed to upper, speed, Adderall, Ritalin, etc. These changes likely explain the discontinuity in the 2011 results.

^eIn 2004 the question text was changed from barbiturates to sedatives/barbiturates and the list of examples was changed from downers, goofballs, reds, yellows, etc. to just downers. These changes likely explain the discontinuity in the 2004 results.

TABLE 11
Trends in Availability of Drugs as Perceived by 8th Graders

<i>How difficult do you think it would be for you to get each of the following types of drugs, if you wanted some?</i>	Percentage saying fairly easy or very easy to get ^a																									2014– 2015 change
	1991	1992	1993	1994	1995	1996	1997	1998	1999	2000	2001	2002	2003	2004	2005	2006	2007	2008	2009	2010	2011	2012	2013	2014	2015	
Marijuana	—	42.3	43.8	49.9	52.4	54.8	54.2	50.6	48.4	47.0	48.1	46.6	44.8	41.0	41.1	39.6	37.4	39.3	39.8	41.4	37.9	36.9	39.1	36.9	37.0	+0.1
LSD	—	21.5	21.8	21.8	23.5	23.6	22.7	19.3	18.3	17.0	17.6	15.2	14.0	12.3	11.5	10.8	10.5	10.9	10.0	10.0	9.3	7.5	7.4	6.9	6.6	-0.3
PCP ^b	—	18.0	18.5	17.7	19.0	19.6	19.2	17.5	17.1	16.0	15.4	14.1	13.7	11.4	11.0	10.5	9.5	10.1	9.1	8.0	7.9	6.7	5.8	5.5	5.1	-0.4
Ecstasy (MDMA) ^b	—	—	—	—	—	—	—	—	—	—	23.8	22.8	21.6	16.6	15.6	14.5	13.4	14.1	13.1	12.9	12.0	9.6	9.5	10.1	9.6	-0.5
Crack	—	25.6	25.9	26.9	28.7	27.9	27.5	26.5	25.9	24.9	24.4	23.7	22.5	20.6	20.8	20.9	19.7	20.2	18.6	17.9	15.7	14.4	13.7	12.0	11.3	-0.7
Cocaine powder	—	25.7	25.9	26.4	27.8	27.2	26.9	25.7	25.0	23.9	23.9	22.5	21.6	19.4	19.9	20.2	19.0	19.5	17.8	16.6	14.9	14.1	13.5	11.9	11.6	-0.3
Heroin	—	19.7	19.8	19.4	21.1	20.6	19.8	18.0	17.5	16.5	16.9	16.0	15.6	14.1	13.2	13.0	12.6	13.3	12.0	11.6	9.9	9.4	10.0	8.6	7.8	-0.8
Narcotics other than Heroin ^{b,c}	—	19.8	19.0	18.3	20.3	20.0	20.6	17.1	16.2	15.6	15.0	14.7	15.0	12.4	12.9	13.0	11.7	12.1	11.8‡	14.6	12.3	10.6	9.7	9.2	8.8	-0.4
Amphetamines ^d	—	32.2	31.4	31.0	33.4	32.6	30.6	27.3	25.9	25.5	26.2	24.4	24.4	21.9	21.0	20.7	19.9	21.3	20.2	19.6‡	15.0	13.4	12.8	12.1	11.8	-0.3
Crystal methamphetamine (ice) ^b	—	16.0	15.1	14.1	16.0	16.3	15.7	16.0	14.7	14.9	13.9	13.3	14.1	11.9	13.5	14.5	12.1	12.8	11.9	10.9	9.6	8.8	8.5	7.7	6.9	-0.8
Sedatives (barbiturates)	—	27.4	26.1	25.3	26.5	25.6	24.4	21.1	20.8	19.7	20.7	19.4	19.3	18.0	17.6	17.3	16.8	17.5	15.9	15.3	12.6	11.1	10.6	10.0	9.0	-1.0
Tranquilizers	—	22.9	21.4	20.4	21.3	20.4	19.6	18.1	17.3	16.2	17.8	16.9	17.3	15.8	14.8	14.4	14.4	15.4	14.1	13.7	12.0	10.5	10.4	9.8	9.8	0.0
Alcohol	—	76.2	73.9	74.5	74.9	75.3	74.9	73.1	72.3	70.6	70.6	67.9	67.0	64.9	64.2	63.0	62.0	64.1	61.8	61.1	59.0	57.5	56.1	54.4	53.6	-0.7
Cigarettes	—	77.8	75.5	76.1	76.4	76.9	76.0	73.6	71.5	68.7	67.7	64.3	63.1	60.3	59.1	58.0	55.6	57.4	55.3	55.5	51.9	50.7	49.9	47.2	47.0	-0.2
Steroids	—	24.0	22.7	23.1	23.8	24.1	23.6	22.3	22.6	22.3	23.1	22.0	21.7	19.7	18.1	17.1	17.0	16.8	15.2	14.2	13.3	12.5	12.9	11.8	11.6	-0.2
Approximate weighted N =	8,355	16,775	16,119	15,496	16,318	16,482	16,208	15,397	15,180	14,804	13,972	15,583	15,944	15,730	15,502	15,043	14,482	13,989	14,485	15,233	14,235	13,605	13,208	13,494		

Source. The Monitoring the Future study, the University of Michigan.

Notes. Level of significance of difference between the two most recent classes: $s = .05$, $ss = .01$, $sss = .001$. '—' indicates data not available. '‡' indicates some change in the question. See relevant footnote for that drug. Any apparent inconsistency between the change estimate and the prevalence estimates for the two most recent years is due to rounding.

^aAnswer alternatives were: (1) Probably impossible, (2) Very difficult, (3) Fairly difficult, (4) Fairly easy, (5) Very easy, and (6) Can't say, drug unfamiliar.

^bBeginning in 1993, data based on one of two of forms; N is one half of N indicated. Beginning in 2014 data based on one sixth of N indicated. For MDMA only: In 2014 the question text was changed in one form to include "Molly." In 2015 a second form was changed to including

"Molly;" data based on one sixth of N indicated in 2014 and on one half of N indicated in 2015. An examination of the data did not show any effect from this wording change.

^cIn 2010 the list of examples for narcotics other than heroin was changed from methadone, opium to Vicodin, OxyContin, Percocet, etc. This change likely explains the discontinuity in the 2010 results.

^dIn 2011 the list of examples for amphetamines was changed from uppers, pep pills, bennies, speed to uppers, speed, Adderall, Ritalin, etc. These changes likely explain the discontinuity in the 2012 results.

TABLE 12
Trends in Availability of Drugs as Perceived by 10th Graders

How difficult do you think it would be for you to get each of the following types of drugs, if you wanted some?	Percentage saying fairly easy or very easy to get ^a																									2014– 2015 change
	1991	1992	1993	1994	1995	1996	1997	1998	1999	2000	2001	2002	2003	2004	2005	2006	2007	2008	2009	2010	2011	2012	2013	2014	2015	
Marijuana	—	65.2	68.4	75.0	78.1	81.1	80.5	77.9	78.2	77.7	77.4	75.9	73.9	73.3	72.6	70.7	69.0	67.4	69.3	69.4	68.4	68.8	69.7	66.9	65.6	-1.4
LSD	—	33.6	35.8	36.1	39.8	41.0	38.3	34.0	34.3	32.9	31.2	26.8	23.1	21.6	20.7	19.2	19.0	19.3	17.8	18.3	16.6	14.9	16.3	14.8	15.5	+0.7
PCP ^b	—	23.7	23.4	23.8	24.7	26.8	24.8	23.9	24.5	25.0	21.6	20.8	19.4	18.0	18.1	15.8	15.4	14.4	13.4	12.6	12.0	10.2	9.4	8.3	9.0	+0.7
Ecstasy (MDMA) ^b	—	—	—	—	—	—	—	—	—	—	41.4	41.0	36.3	31.2	30.2	27.4	27.7	26.7	25.6	25.7	24.8	21.0	20.7	20.4	19.3	-1.1
Crack	—	33.7	33.0	34.2	34.6	36.4	36.0	36.3	36.5	34.0	30.6	31.3	29.6	30.6	31.0	29.9	29.0	27.2	23.9	22.5	19.7	18.4	17.1	15.1	14.4	-0.7
Cocaine powder	—	35.0	34.1	34.5	35.3	36.9	37.1	36.8	36.7	34.5	31.0	31.8	29.6	31.2	31.5	30.7	30.0	28.2	24.7	22.6	20.6	19.2	18.3	16.4	16.1	-0.3
Heroin	—	24.3	24.3	24.7	24.6	24.8	24.4	23.0	23.7	22.3	20.1	19.9	18.8	18.7	19.3	17.4	17.3	17.2	15.0	14.5	13.2	11.9	11.9	10.9	11.0	+0.1
Narcotics other than Heroin ^{b,c}	—	26.9	24.9	26.9	27.8	29.4	29.0	26.1	26.6	27.2	25.8	25.4	23.5	23.1	23.6	22.2	21.5	20.3	18.8†	28.7	25.0	24.3	22.5	18.8	19.2	+0.3
Amphetamines ^d	—	43.4	46.4	46.6	47.7	47.2	44.6	41.0	41.3	40.9	40.6	39.6	36.1	35.7	35.6	34.7	33.3	32.0	31.8	32.6‡	28.5	27.3	26.5	25.2	27.3	+2.1
Crystal methamphetamine (ice) ^b	—	18.8	16.4	17.8	20.7	22.6	22.9	22.1	21.8	22.8	19.9	20.5	19.0	19.5	21.6	20.8	18.8	15.8	14.0	13.3	11.8	10.7	10.0	9.8	8.9	-0.9
Sedatives (barbiturates)	—	38.0	38.8	38.3	38.8	38.1	35.6	32.7	33.2	32.4	32.8	32.4	28.8	30.0	29.7	29.9	28.2	26.9	25.5	24.9	22.0	20.2	18.3	16.7	16.6	-0.2
Tranquilizers	—	31.6	30.5	29.8	30.6	30.3	28.7	26.5	26.8	27.6	28.5	28.3	25.6	25.6	25.4	25.1	24.9	24.1	22.3	21.6	20.8	19.7	18.3	17.5	19.4	+2.0 s
Alcohol	—	88.6	88.9	89.8	89.7	90.4	89.0	88.0	88.2	87.7	87.7	84.8	83.4	84.3	83.7	83.1	82.6	81.1	80.9	80.0	77.9	78.2	77.2	75.3	74.9	-0.3
Cigarettes	—	89.1	89.4	90.3	90.7	91.3	89.6	88.1	88.3	86.8	86.3	83.3	80.7	81.4	81.5	79.5	78.2	76.5	76.1	75.6	73.6	72.9	71.4	69.0	66.6	-2.4 s
Steroids	—	37.6	33.6	33.6	34.8	34.8	34.2	33.0	35.9	35.4	33.1	33.2	30.6	29.6	29.7	30.2	27.7	24.5	20.8	20.3	18.8	18.0	17.2	16.5	17.0	+0.5
Approximate weighted N =	7,014	14,652	15,192	16,209	14,887	14,856	14,423	13,112	13,690	13,518	13,694	15,255	15,806	15,636	15,804	15,511	14,634	15,451	14,827	14,509	14,628	12,601	12,574	15,186		

Source. The Monitoring the Future study, the University of Michigan.

Notes. Level of significance of difference between the two most recent classes: s = .05, ss = .01, sss = .001. '—' indicates data not available. '‡' indicates some change in the question. See relevant footnote for that drug. Any apparent inconsistency between the change estimate and the prevalence estimates for the two most recent years is due to rounding.

^aAnswer alternatives were: (1) Probably impossible, (2) Very difficult, (3) Fairly difficult, (4) Fairly easy, (5) Very easy, and (6) Can't say, drug unfamiliar.

^bBeginning in 1993, data based on one of two forms; N is one half of N indicated. Beginning in 2014 data based on one sixth of N indicated.

^cBeginning in 1993, data based on one of two forms; N is one half of N indicated. Beginning in 2014 data based on one sixth of N indicated. For MDMA only: In 2014 the question text was changed in one form to include "Molly." In 2015 a second form was changed to including

"Molly;" data based on one sixth of N indicated in 2014 and on one half of N indicated in 2015. An examination of the data did not show any effect from this wording change.

^dIn 2011 the list of examples for amphetamines was changed from uppers, pep pills, bennies, speed to uppers, speed, Adderall, Ritalin, etc. These changes likely explain the discontinuity in the 2011 results.

TABLE 13
Trends in Availability of Drugs as Perceived by 12th Graders

How difficult do you think it would be for you to get each of the following types of drugs, if you wanted some?	Percentage saying fairly easy or very easy to get ^a																					 (Years cont.)
	1975	1976	1977	1978	1979	1980	1981	1982	1983	1984	1985	1986	1987	1988	1989	1990	1991	1992	1993	1994	1995	
Marijuana	87.8	87.4	87.9	87.8	90.1	89.0	89.2	88.5	86.2	84.6	85.5	85.2	84.8	85.0	84.3	84.4	83.3	82.7	83.0	85.5	88.5	
Amyl/butyl nitrites	—	—	—	—	—	—	—	—	—	—	—	—	23.9	25.9	26.8	24.4	22.7	25.9	25.9	26.7	26.0	
LSD	46.2	37.4	34.5	32.2	34.2	35.3	35.0	34.2	30.9	30.6	30.5	28.5	31.4	33.3	38.3	40.7	39.5	44.5	49.2	50.8	53.8	
Some other hallucinogen ^b	47.8	35.7	33.8	33.8	34.6	35.0	32.7	30.6	26.6	26.6	26.1	24.9	25.0	26.2	28.2	28.3	28.0	29.9	33.5	33.8	35.8	
PCP	—	—	—	—	—	—	—	—	—	—	—	—	22.8	24.9	28.9	27.7	27.6	31.7	31.7	31.4	31.0	
Ecstasy (MDMA) ^c	—	—	—	—	—	—	—	—	—	—	—	—	—	—	21.7	22.0	22.1	24.2	28.1	31.2	34.2	
Cocaine	37.0	34.0	33.0	37.8	45.5	47.9	47.5	47.4	43.1	45.0	48.9	51.5	54.2	55.0	58.7	54.5	51.0	52.7	48.5	46.6	47.7	
Crack	—	—	—	—	—	—	—	—	—	—	—	—	41.1	42.1	47.0	42.4	39.9	43.5	43.6	40.5	41.9	
Cocaine powder	—	—	—	—	—	—	—	—	—	—	—	—	52.9	50.3	53.7	49.0	46.0	48.0	45.4	43.7	43.8	
Heroin	24.2	18.4	17.9	16.4	18.9	21.2	19.2	20.8	19.3	19.9	21.0	22.0	23.7	28.0	31.4	31.9	30.6	34.9	33.7	34.1	35.1	
Some other narcotic (including methadone) ^c	34.5	26.9	27.8	26.1	28.7	29.4	29.6	30.4	30.0	32.1	33.1	32.2	33.0	35.8	38.3	38.1	34.6	37.1	37.5	38.0	39.8	
Amphetamines ^d	67.8	61.8	58.1	58.5	59.9	61.3	69.5	70.8	68.5	68.2	66.4	64.3	64.5	63.9	64.3	59.7	57.3	58.8	61.5	62.0	62.8	
Crystal methamphetamine (ice)	—	—	—	—	—	—	—	—	—	—	—	—	—	—	—	24.1	24.3	26.0	26.6	25.6	27.0	
Sedatives (barbiturates) ^e	60.0	54.4	52.4	50.6	49.8	49.1	54.9	55.2	52.5	51.9	51.3	48.3	48.2	47.8	48.4	45.9	42.4	44.0	44.5	43.3	42.3	
Tranquilizers	71.8	65.5	64.9	64.3	61.4	59.1	60.8	58.9	55.3	54.5	54.7	51.2	48.6	49.1	45.3	44.7	40.8	40.9	41.1	39.2	37.8	
Alcohol	—	—	—	—	—	—	—	—	—	—	—	—	—	—	—	—	—	—	—	—	—	
Steroids	—	—	—	—	—	—	—	—	—	—	—	—	—	—	—	—	46.7	46.8	44.8	42.9	45.5	
Approximate weighted N =	2,627	2,865	3,065	3,598	3,172	3,240	3,578	3,602	3,385	3,269	3,274	3,077	3,271	3,231	2,806	2,549	2,476	2,586	2,670	2,526	2,552	

(Table continued on next page.)

TABLE 13 (cont.)
Trends in Availability of Drugs as Perceived by 12th Graders

	Percentage saying "fairly easy" or "very easy" to get ^a																				2014– 2015 change
<i>How difficult do you think it would be for you to get each of the following types of drugs, if you wanted some?</i>	1996	1997	1998	1999	2000	2001	2002	2003	2004	2005	2006	2007	2008	2009	2010	2011	2012	2013	2014	2015	
Marijuana	88.7	89.6	90.4	88.9	88.5	88.5	87.2	87.1	85.8	85.6	84.9	83.9	83.9	81.1	82.1	82.2	81.6	81.4	81.3	79.5	-1.8
Amyl/butyl nitrites	23.9	23.8	25.1	21.4	23.3	22.5	22.3	19.7	20.0	19.7	18.4	18.1	16.9	15.7	—	—	—	—	—	—	
LSD	51.3	50.7	48.8	44.7	46.9	44.7	39.6	33.6	33.1	28.6	29.0	28.7	28.5	26.3	25.1	25.1	27.6	24.5	25.9	26.5	+0.6
Some other hallucinogen ^b	33.9	33.9	35.1	29.5	34.5‡	48.5	47.7	47.2	49.4	45.0	43.9	43.7	42.8	40.5	39.5	38.3	37.8	36.6	33.6	31.4	-2.1
PCP	30.5	30.0	30.7	26.7	28.8	27.2	25.8	21.9	24.2	23.2	23.1	21.0	20.6	19.2	18.5	17.2	14.2	15.3	11.1	13.8	+2.7 s
Ecstasy (MDMA) ^c	36.9	38.8	38.2	40.1	51.4	61.5	59.1	57.5	47.9	40.3	40.3	40.9	41.9	35.1	36.4	37.1	35.9	35.1	36.1	37.1	+1.0
Cocaine	48.1	48.5	51.3	47.6	47.8	46.2	44.6	43.3	47.8	44.7	46.5	47.1	42.4	39.4	35.5	30.5	29.8	30.5	29.2	29.1	-0.1
Crack	40.7	40.6	43.8	41.1	42.6	40.2	38.5	35.3	39.2	39.3	38.8	37.5	35.2	31.9	26.1	24.0	22.0	24.6	20.1	22.0	+1.9
Cocaine powder	44.4	43.3	45.7	43.7	44.6	40.7	40.2	37.4	41.7	41.6	42.5	41.2	38.9	33.9	29.0	26.4	25.1	28.4	22.3	25.8	+3.5 s
Heroin	32.2	33.8	35.6	32.1	33.5	32.3	29.0	27.9	29.6	27.3	27.4	29.7	25.4	27.4	24.1	20.8	19.9	22.1	20.2	20.4	+0.1
Some other narcotic (including methadone) ^d	40.0	38.9	42.8	40.8	43.9	40.5	44.0	39.3	40.2	39.2	39.6	37.3	34.9	36.1‡	54.2	50.7	50.4	46.5	42.2	39.0	-3.3
Amphetamines ^e	59.4	59.8	60.8	58.1	57.1	57.1	57.4	55.0	55.4	51.2	52.9	49.6	47.9	47.1	44.1‡	47.0	45.4	42.7	44.5	41.9	-2.6
Crystal methamphetamine (ice)	26.9	27.6	29.8	27.6	27.8	28.3	28.3	26.1	26.7	27.2	26.7	25.1	23.3	22.3	18.3	17.1	14.5	17.2	13.7	15.3	+1.7
Sedatives (barbiturates) ^f	41.4	40.0	40.7	37.9	37.4	35.7	36.6	35.3‡	46.3	44.4	43.8	41.7	38.8	37.9	36.8	32.4	28.7	27.9	26.3	25.0	-1.3
Tranquilizers	36.0	35.4	36.2	32.7	33.8	33.1	32.9	29.8	30.1	25.7	24.4	23.6	22.4	21.2	18.4	16.8	14.9	15.0	14.4	14.9	+0.6
Alcohol	—	—	—	95.0	94.8	94.3	94.7	94.2	94.2	93.0	92.5	92.2	92.2	92.1	90.4	88.9	90.6	89.7	87.6	86.6	-1.0
Steroids	40.3	41.7	44.5	44.6	44.8	44.4	45.5	40.7	42.6	39.7	41.1	40.1	35.2	30.3	27.3	26.1	25.0	28.5	22.0	23.7	+1.7
<i>Approximate weighted N =</i>	<i>2,340</i>	<i>2,517</i>	<i>2,520</i>	<i>2,215</i>	<i>2,095</i>	<i>2,120</i>	<i>2,138</i>	<i>2,391</i>	<i>2,169</i>	<i>2,161</i>	<i>2,131</i>	<i>2,420</i>	<i>2,276</i>	<i>2,243</i>	<i>2,395</i>	<i>2,337</i>	<i>2,280</i>	<i>2,092</i>	<i>2,066</i>	<i>2,181</i>	

Source. The Monitoring the Future study, the University of Michigan.

Notes. Level of significance of difference between the two most recent classes: s = .05, ss = .01, sss = .001. '—' indicates data not available. '‡' indicates some change in the question. See relevant footnote for that drug. Any apparent inconsistency between the change estimate and the prevalence estimates for the two most recent years is due to rounding.

^aAnswer alternatives were: (1) Probably impossible, (2) Very difficult, (3) Fairly difficult, (4) Fairly easy, and (5) Very easy.

^bIn 2001 the question text was changed from other psychedelics to other hallucinogens and shrooms was added to the list of examples. These changes likely explain the discontinuity in the 2001 results.

^cBeginning in 2014 "molly" was added to the question on availability of Ecstasy (MDMA). An examination of the data did not show any effect from this wording change.

^dIn 2010 the list of examples for narcotics other than heroin was changed from methadone, opium to Vicodin, OxyContin, Percocet, etc. This change likely explains the discontinuity in the 2010 results.

^eIn 2011 the list of examples was changed from uppers, pep pills, bennies, speed to uppers, speed, Adderall, Ritalin, etc. These changes likely explain the discontinuity in the 2011 results.

^fIn 2004 the question text was changed from barbiturates to sedatives/barbiturates and the list of examples was changed from downers, goofballs, reds, yellows, etc. to just downers. These changes likely explain the discontinuity in the 2004 results.

TABLE 16
Trends in Lifetime Prevalence of Use of Various Drugs for Grades 8, 10, and 12 Combined
(Entries are percentages.)

	1991	1992	1993	1994	1995	1996	1997	1998	1999	2000	2001	2002	2003	2004	2005	2006	2007	2008	2009	2010	2011	2012	2013	2014	2015	2014–2015 change	Absolute change	Proportional change (%) ^a	Absolute change	Proportional change
Any Illicit Drug ^b	30.4	29.8	32.1	35.7	38.9	42.2	43.3	42.3	41.9	41.0	40.9	39.5	37.5	36.4	35.7	34.0	32.7	32.6	33.2	34.4	34.7	34.1	36.0†	34.9	<u>34.3</u>	-0.6	-0.6	-1.7	—	—
Any Illicit Drug other than Marijuana ^b	19.7	19.7	21.2	22.0	23.6	24.2	24.0	23.1	22.7	22.1†	23.2	21.1	19.8	19.3	18.6	18.2	17.7	16.8	16.5	16.8	16.1	15.5	16.8†	15.8	<u>15.1</u>	-0.7	-0.7	-4.3	—	—
Any Illicit Drug including Inhalants ^b	36.8	36.3	38.8	41.9	44.9	47.4	48.2	47.4	46.9	46.2	45.5	43.7	41.9	41.3	41.0	39.3	38.0	37.9	37.9	38.8	38.7	37.9	39.3†	37.9	<u>37.4</u>	-0.5	-0.5	-1.4	—	—
Marijuana/Hashish	22.7	21.3	23.4	27.8	31.6	35.6	37.8	36.5	36.4	35.3	35.3	34.0	32.4	31.4	30.8	28.9	27.9	<u>27.9</u>	29.0	30.4	31.0	30.7	32.0	30.5	30.0	-0.6	-7.8 sss	-20.6	+2.1 s	+7.6
Inhalants	17.0	16.9	18.2	18.6	19.4	19.1	18.6	18.1	17.5	16.4	15.3	13.6	13.4	13.7	14.1	13.7	13.5	13.1	12.5	12.1	10.6	10.0	8.9	8.8	<u>7.5</u>	-1.3 sss	-11.9 sss	-61.5	—	—
Hallucinogens	6.1	6.3	7.0	7.7	8.9	10.0	10.2	9.5	9.0	8.5†	9.2	7.6	6.9	6.3	5.9	5.7	5.8	5.6	5.3	5.8	5.7	5.0	5.0	4.3	<u>4.3</u>	-0.1	-4.9 sss	-53.6	—	—
LSD	5.5	5.7	6.5	6.9	8.1	8.9	9.1	8.3	7.9	7.2	6.5	5.0	3.7	3.0	2.6	2.5	2.6	2.7	2.5	2.8	2.7	2.5	2.6	<u>2.4</u>	2.8	+0.4	-6.3 sss	-69.0	+0.4	+16.5
Hallucinogens other than LSD	2.4	2.5	2.7	3.6	3.9	4.8	4.9	4.8	4.4	4.5†	6.7	6.0	5.8	5.6	5.4	5.2	5.1	4.8	4.7	5.0	4.9	4.3	4.1	3.5	<u>3.1</u>	-0.4 s	-3.6 sss	-53.8	—	—
Ecstasy (MDMA) ^c , original	—	—	—	—	—	4.9	5.2	4.5	5.3	7.2	8.0	6.9	5.4	4.7	4.0	4.3	4.5	4.1	4.6	5.5	5.5	4.6	4.7	<u>3.5</u>	—	—	—	—	—	—
Revised	—	—	—	—	—	—	—	—	—	—	—	—	—	—	—	—	—	—	—	—	—	—	—	5.0	<u>4.0</u>	-1.1 s	-1.1 s	-21.5	—	—
Cocaine	4.6	4.0	4.1	4.5	5.1	6.0	6.6	7.0	7.2	6.5	5.9	5.7	5.3	5.5	5.5	5.3	5.2	4.8	4.2	3.8	3.4	3.3	3.1	2.9	<u>2.7</u>	-0.2	-4.4 sss	-61.9	—	—
Crack	2.0	1.9	2.0	2.5	2.8	3.2	3.4	3.8	3.8	3.5	3.2	3.2	2.9	2.9	2.8	2.6	2.5	2.2	2.0	1.9	1.6	1.5	1.5	1.3	<u>1.3</u>	-0.1	-2.6 sss	-67.1	—	—
Other cocaine	4.1	3.5	3.6	3.9	4.2	5.2	5.9	6.1	6.3	5.6	5.1	4.8	4.5	4.7	4.7	4.6	4.1	3.7	3.4	3.1	2.9	2.7	2.5	<u>2.3</u>	-0.2	-3.9 sss	-62.9	—	—	
Heroin	1.1	1.3	1.3	1.6	1.9	2.1	2.1	2.2	2.2	2.1	1.7	1.7	1.5	1.5	1.5	1.4	1.4	1.3	1.4	1.4	1.2	1.0	1.0	0.9	<u>0.7</u>	-0.3 ss	-1.6 sss	-70.6	—	—
With a needle	—	—	—	—	1.1	1.2	1.1	1.1	1.3	1.0	0.9	0.9	0.9	0.9	0.9	0.9	0.8	0.8	0.8	0.9	0.8	0.6	0.7	0.7	<u>0.5</u>	-0.3 ss	-0.8 sss	-63.4	—	—
Without a needle	—	—	—	—	1.3	1.7	1.7	1.6	1.6	1.8	1.3	1.3	1.3	1.2	1.1	1.0	1.0	0.9	0.9	1.0	0.9	0.7	0.7	0.6	<u>0.5</u>	-0.1	-1.3 sss	-73.1	—	—
Amphetamines ^b	12.9	12.5	13.8	14.3	15.2	15.5	15.2	14.5	14.0	13.5	13.9	13.1	11.8	11.2	10.3	10.1	9.5	8.6	8.6	8.9	8.6	8.3	10.5†	9.7	<u>9.1</u>	-0.6	-0.6	-6.2	—	—
Methamphetamine	—	—	—	—	—	—	—	—	6.5	6.2	5.8	5.3	5.0	4.5	3.9	3.4	2.5	2.5	2.2	2.2	1.8	1.6	1.5	1.4	<u>1.1</u>	-0.3	-5.5 sss	-83.6	—	—
Tranquilizers	5.5	5.3	5.4	5.5	5.8	6.5	6.6	6.9	7.0	6.9†	7.9	7.9	7.3	7.1	6.8	7.0	6.7	6.3	6.5	6.6	6.0	5.8	5.2	5.3	<u>5.2</u>	-0.1	-2.7 sss	-34.0	—	—
Alcohol	80.1	79.2†	68.4	68.4	68.2	68.4	68.8	67.4	66.4	66.6	65.5	62.7	61.7	60.5	58.6	57.0	56.3	55.1	54.6	53.6	51.5	50.0	48.4	46.4	<u>45.2</u>	-1.2	-23.5 sss	-34.2	—	—
Been drunk	46.3	44.9	44.6	44.3	44.5	45.1	45.7	44.0	43.7	44.0	43.4	40.5	38.9	39.4	38.4	37.6	36.6	35.1	35.9	34.2	32.5	32.8	31.7	29.2	<u>28.2</u>	-1.0	-18.1 sss	-39.1	—	—
Flavored alcoholic beverages	—	—	—	—	—	—	—	—	—	—	—	—	—	54.7	54.7	53.1	51.3	49.3	47.9	46.7	44.5	42.7	41.1	38.8	<u>37.4</u>	-1.4	-17.3 sss	-31.7	—	—
Cigarettes	53.5	53.0	54.0	54.6	55.8	57.8	57.4	56.0	54.5	51.8	49.1	44.2	40.8	39.6	37.4	35.0	33.3	31.3	31.2	30.9	28.7	27.0	25.6	22.9	<u>21.1</u>	-1.8 ss	-36.6 sss	-63.4	—	—
Smokeless Tobacco	—	26.2	25.6	26.3	26.0	25.7	22.7	21.1	19.4	17.9	16.6	15.2	14.1	13.6	13.8	13.3	12.9	12.3	13.5	14.5	13.8	13.5	12.8	12.1	<u>11.3</u>	-0.8	-15.0 sss	-57.0	—	—
Steroids	1.9	1.8	1.8	2.1	2.1	1.8	2.1	2.3	2.8	3.0	3.3	3.3	3.0	2.5	2.1	2.0	1.8	1.6	1.5	1.5	1.5	1.4	1.5	1.4	1.5	+0.1	-1.8 sss	-54.3	+0.1	+5.2

Source. The Monitoring the Future study, the University of Michigan.

Notes. '—' indicates data not available. '†' indicates a change in the question text. When a question change occurs, peak levels after that change are used to calculate the peak year to current year difference.

Values in bold equal peak levels since 1991. Values in italics equal peak level before wording change. Underlined values equal lowest level since recent peak level.

Level of significance of difference between classes: s = .05, ss = .01, sss = .001.

Any apparent inconsistency between the change estimate and the prevalence estimates for the two most recent years is due to rounding.

^aThe proportional change is the percent by which the most recent year deviates from the peak year [or the low year] for the drug in question. So, if a drug was at 20% prevalence in the peak year and declined to 10% prevalence in the most recent year, that would reflect a proportional decline of 50%.

^bIn 2013, for the questions on the use of amphetamines, the text was changed on two of the questionnaire forms for 8th and 10th graders and four of the questionnaire forms for 12th graders. This change also impacted the any illicit drug indices. Data presented here include only the changed forms beginning in 2013.

^cIn 2014, the text was changed on one of the questionnaire forms for 8th, 10th, and 12th graders to include "molly" in the description. The remaining forms were changed in 2015. Data for both versions of the question are presented here.

TABLE 15
Trends in Annual Prevalence of Use of Various Drugs for Grades 8, 10, and 12 Combined
(Entries are percentages.)

	1991	1992	1993	1994	1995	1996	1997	1998	1999	2000	2001	2002	2003	2004	2005	2006	2007	2008	2009	2010	2011	2012	2013	2014	2015	2014–2015 change	Peak year–2015 change Absolute change	Proportional change (%) ^a	Low year–2015 change Absolute change	Proportional change
Any Illicit Drug ^c	20.2	19.7	23.2	27.6	31.0	33.6	34.1	32.2	31.9	31.4	31.8	30.2	28.4	27.6	27.1	25.8	24.8	24.9	25.9	27.3	27.6	27.1	28.6†	27.2	<u>26.8</u>	-0.4	-0.4	-1.6	—	—
Any Illicit Drug other than Marijuana ^c	12.0	12.0	13.6	14.6	16.4	17.0	16.8	15.8	15.6	15.3†	16.3	14.6	13.7	13.5	13.1	12.7	12.4	11.9	11.6	11.8	11.3	10.8	11.4†	10.9	<u>10.5</u>	-0.4	-0.4	-3.7	—	—
Any Illicit Drug including Inhalants ^c	23.5	23.2	26.7	31.1	34.1	36.6	36.7	35.0	34.6	34.1	34.3	32.3	30.8	30.1	30.1	28.7	27.6	27.6	28.5	29.7	29.8	29.0	30.5†	28.5	<u>28.4</u>	-0.1	-0.1	-0.4	—	—
Marijuana/Hashish	15.0	14.3	17.7	22.5	26.1	29.0	30.1	28.2	27.9	27.2	27.5	26.1	24.6	23.8	23.4	22.0	<u>21.4</u>	21.5	22.9	24.5	25.0	24.7	25.8	24.2	23.7	-0.4	-6.3 sss	-21.0	+2.4 sss	+11.1
Synthetic marijuana	—	—	—	—	—	—	—	—	—	—	—	—	—	—	—	—	—	—	—	—	—	8.0	6.4	4.8	<u>4.2</u>	-0.6 sss	-3.8 sss	-47.7	—	—
Inhalants	7.6	7.8	8.9	9.6	10.2	9.9	9.1	8.5	7.9	7.7	6.9	6.1	6.2	6.7	7.0	6.9	6.4	6.4	6.1	6.0	5.0	4.5	3.8	3.6	<u>3.2</u>	-0.4	-7.0 sss	-69.1	—	—
Hallucinogens	3.8	4.1	4.8	5.2	6.6	7.2	6.9	6.3	6.1	5.4†	6.0	4.5	4.1	4.0	3.9	3.6	3.8	3.8	3.5	3.8	3.7	3.2	3.1	2.8	2.8	0.0	-3.2 sss	-53.0	—	—
LSD	3.4	3.8	4.3	4.7	5.9	6.3	6.0	5.3	5.3	4.5	4.1	2.4	1.6	1.6	1.5	<u>1.4</u>	1.7	1.9	1.6	1.8	1.8	1.6	1.6	1.7	1.9	+0.2	-4.4 sss	-70.2	+0.5 s	+34.0
Hallucinogens other than LSD	1.3	1.4	1.7	2.2	2.7	3.2	3.2	3.1	2.9	2.8†	4.0	3.7	3.6	3.6	3.4	3.3	3.3	3.2	3.0	3.3	3.1	2.7	2.5	2.1	<u>1.9</u>	-0.3	-2.2 sss	-53.8	—	—
Ecstasy (MDMA) ^f , original	—	—	—	—	—	3.1	3.4	2.9	3.7	5.3	6.0	4.9	3.1	2.6	2.4	2.7	3.0	2.9	3.0	3.8	3.7	2.5	2.8	<u>2.2</u>	—	—	—	—	—	—
Revised	—	—	—	—	—	—	—	—	—	—	—	—	—	—	—	—	—	—	—	—	—	—	3.4	<u>2.4</u>	-0.9 sss	-0.9 sss	-28.0	—	—	
Salvia	—	—	—	—	—	—	—	—	—	—	—	—	—	—	—	—	—	—	—	3.5	3.6	2.7	2.3	1.4	<u>1.2</u>	-0.2	-2.4 sss	-66.6	—	—
Cocaine	2.2	2.1	2.3	2.8	3.3	4.0	4.3	4.5	4.5	3.9	3.5	3.7	3.3	3.5	3.5	3.5	3.4	2.9	2.5	2.2	2.0	1.9	1.8	<u>1.6</u>	1.7	+0.1	-2.7 sss	-61.2	+0.1	+5.4
Crack	1.0	1.1	1.2	1.5	1.8	2.0	2.1	2.4	2.2	2.1	1.8	2.0	1.8	1.7	1.6	1.5	1.5	1.3	1.2	1.1	1.0	0.9	0.8	<u>0.7</u>	0.8	0.0	-1.6 sss	-67.9	0.0	+2.4
Other cocaine	2.0	1.8	2.0	2.3	2.8	3.4	3.7	3.7	4.0	3.3	3.0	3.1	2.8	3.1	3.0	3.1	2.9	2.6	2.1	1.9	1.7	1.7	1.5	1.5	<u>1.5</u>	0.0	-2.5 sss	-63.7	—	—
Heroin	0.5	0.6	0.6	0.9	1.2	1.3	1.3	1.2	1.3	1.3	0.9	1.0	0.8	0.9	0.8	0.8	0.8	0.8	0.8	0.8	0.7	0.6	0.6	0.5	<u>0.4</u>	-0.1 ss	-0.9 sss	-70.0	—	—
With a needle	—	—	—	—	0.7	0.7	0.7	0.7	0.7	0.7	0.5	0.5	0.5	0.5	0.5	0.5	0.5	0.5	0.5	0.6	0.5	0.4	0.4	<u>0.3</u>	<u>0.3</u>	-0.2 ss	-0.4 sss	-63.2	—	—
Without a needle	—	—	—	—	0.9	0.9	1.0	0.9	1.0	1.1	0.7	0.7	0.6	0.7	0.7	0.6	0.7	0.6	0.5	0.6	0.5	0.4	0.4	<u>0.3</u>	<u>0.3</u>	0.0	-0.8 sss	-74.1	—	—
OxyContin	—	—	—	—	—	—	—	—	—	—	—	2.7	3.2	3.3	3.4	3.5	3.5	3.4	3.9	3.8	3.4	2.9	2.9	2.4	<u>2.3</u>	-0.1	-1.6 sss	-39.8	—	—
Vicodin	—	—	—	—	—	—	—	—	—	—	—	6.0	6.6	5.8	5.7	6.3	6.2	6.1	6.5	5.9	5.1	4.3	3.7	3.0	<u>2.5</u>	-0.5	-4.0 sss	-61.2	—	—
Amphetamines ^c	7.5	7.3	8.4	9.1	10.0	10.4	10.1	9.3	9.0	9.2	9.6	8.9	8.0	7.6	7.0	6.8	6.5	5.8	5.9	6.2	5.9	5.6	7.0†	6.6	<u>6.2</u>	-0.4	-0.4	-6.3	—	—
Ritalin	—	—	—	—	—	—	—	—	—	—	4.2	3.8	3.5	3.6	3.3	3.5	2.8	2.6	2.5	2.2	2.1	1.7	1.7	1.5	<u>1.4</u>	-0.1	-2.8 sss	-66.8	—	—
Adderall	—	—	—	—	—	—	—	—	—	—	—	—	—	—	—	—	—	—	4.3	4.5	<u>4.1</u>	4.4	4.4	<u>4.1</u>	4.5	+0.4	-0.5 s	-10.3	+0.4	+10.2
Methamphetamine	—	—	—	—	—	—	—	—	—	4.1	3.5	3.4	3.2	3.0	2.6	2.4	2.0	1.4	1.3	1.3	1.2	1.0	1.0	0.8	<u>0.6</u>	-0.2	-3.5 sss	-84.8	—	—
Bath salts (synthetic stimulants)	—	—	—	—	—	—	—	—	—	—	—	—	—	—	—	—	—	—	—	—	—	0.9	0.9	0.8	<u>0.7</u>	-0.1	-0.3	-27.1	—	—
Tranquilizers	2.8	2.8	2.9	3.1	3.7	4.1	4.1	4.4	4.4	4.5†	5.5	5.3	4.8	4.8	4.7	4.6	4.5	4.3	4.5	4.4	3.9	3.7	<u>3.3</u>	3.4	3.4	0.0	-2.1 sss	-38.3	+0.1	+2.2
OTC Cough/Cold Medicines	—	—	—	—	—	—	—	—	—	—	—	—	—	—	—	5.4	5.0	4.7	5.2	4.8	4.4	4.4	4.0	3.2	<u>3.1</u>	-0.1	-2.2 sss	-41.8	—	—
Rohypnol	—	—	—	—	—	1.1	1.1	1.1	0.8	0.7	0.9†	0.8	0.8	0.9	0.8	0.7	0.8	0.7	0.6	0.8	0.9	0.7	0.6	0.5	<u>0.5</u>	0.0	-0.4 sss	-47.8	—	—
GHB ^b	—	—	—	—	—	—	—	—	—	—	1.4	1.2	1.2	1.2	1.1	<u>0.8</u>	0.9	0.7	0.9	0.9	<u>0.8</u>	<u>0.8</u>	—	—	—	—	—	—	—	—
Ketamine ^b	—	—	—	—	—	—	—	—	—	2.0	1.9	2.0	1.7	1.3	<u>1.0</u>	1.1	<u>1.0</u>	1.2	1.3	1.2	1.2	—	—	—	—	—	—	—	—	—
Alcohol	67.4	66.3†	59.7	60.5	60.4	60.9	61.4	59.7	59.0	59.3	58.2	55.3	54.4	54.0	51.9	50.7	50.2	48.7	48.4	47.4	45.3	44.3	42.8	40.7	<u>39.9</u>	-0.8	-21.5 sss	-35.0	—	—
Been drunk	35.8	34.3	34.3	35.0	35.9	36.7	36.9	35.5	36.0	35.9	35.0	32.1	31.2	32.5	30.8	30.7	29.7	28.1	28.7	27.1	25.9	26.4	25.4	23.6	<u>22.5</u>	-1.1	-14.4 sss	-39.0	—	—
Flavored alcoholic beverages	—	—	—	—	—	—	—	—	—	—	—	—	—	44.5	43.9	42.4	40.8	39.0	37.8	35.9	33.7	32.5	31.3	29.4	<u>28.8</u>	-0.6	-15.7 sss	-35.2	—	—
Alcoholic beverages containing caffeine	—	—	—	—	—	—	—	—	—	—	—	—	—	—	—	—	—	—	—	—	19.7	18.6	16.6	14.3	<u>13.0</u>	-1.3	-6.6 sss	-33.8	—	—
Dissolvable tobacco products	—	—	—	—	—	—	—	—	—	—	—	—	—	—	—	—	—	—	—	—	—	1.4	1.4	1.2	<u>1.1</u>	-0.1	-0.3	-18.4	—	—
Snus	—	—	—	—	—	—	—	—	—	—	—	—	—	—	—	—	—	—	—	—	—	5.6	4.8	4.1	<u>3.8</u>	-0.2	-1.8 sss	-31.6	—	—
Steroids	1.2	1.1	1.0	1.2	1.3	1.1	1.2	1.3	1.7	1.9	2.0	2.0	1.7	1.6	1.3	1.3	1.1	1.1	1.0	<u>0.9</u>	<u>0.9</u>	<u>0.9</u>	<u>0.9</u>	<u>0.9</u>	1.0	+0.1	-1.1 sss	-52.2	+0.1	+7.1

Source. The Monitoring the Future study, the University of Michigan.

Notes. '—' indicates data not available. '†' indicates a change in the question text. When a question change occurs, peak levels after that change are used to calculate the peak year to current year difference.

Values in bold equal peak levels since 1991. Values in italics equal peak level before wording change. Underlined values equal lowest level since recent peak level.

Level of significance of difference between classes: s = .05, ss = .01, sss = .001.

Any apparent inconsistency between the change estimate and the prevalence estimates for the two most recent years is due to rounding.

^aThe proportional change is the percent by which the most recent year deviates from the peak year [or the low year] for the drug in question. So, if a drug was at 20% prevalence in the peak year and declined to 10% prevalence in the most recent year, that would reflect a proportional decline of 50%.

^bQuestion was discontinued among 8th and 10th graders in 2012.

^cIn 2013, for the questions on the use of amphetamines, the text was changed on two of the questionnaire forms for 8th and 10th graders and four of the questionnaire forms for 12th graders. This change also impacted the any illicit drug indices. Data presented here include only the changed forms beginning in 2013.

^dIn 2014, the text was changed on one of the questionnaire forms for 8th, 10th, and 12th graders to include "molly" in the description. The remaining forms were changed in 2015. Data for both versions of the question are presented here.

TABLE 16
Trends in 30-Day Prevalence of Use of Various Drugs for Grades 8, 10, and 12 Combined

(Entries are percentages.)

	1991	1992	1993	1994	1995	1996	1997	1998	1999	2000	2001	2002	2003	2004	2005	2006	2007	2008	2009	2010	2011	2012	2013	2014	2015	2014–2015 change	Peak year–2015 change Absolute	Proportional change (%) ^a	Low year–2015 change Absolute	Proportional change
Any Illicit Drug ^b	10.9	10.5	13.3	16.8	18.6	20.6	20.5	19.5	19.5	19.2	19.4	18.2	17.3	16.2	15.8	14.9	14.8	14.6	15.8	16.7	17.0	16.8	17.3†	<u>16.5</u>	<u>15.9</u>	-0.6	-0.6	-3.9	—	—
Any Illicit Drug other than Marijuana ^b	5.4	5.5	6.5	7.1	<i>8.4</i>	<i>8.4</i>	<i>8.4</i>	8.2	7.9	8.0†	8.2	7.7	7.1	7.0	6.7	6.4	6.4	5.9	5.7	5.7	5.7	5.2	5.4†	<u>5.4</u>	<u>5.1</u>	-0.3	-0.3	-5.6	—	—
Any Illicit Drug including Inhalants ^b	13.0	12.5	15.4	18.9	20.7	22.4	22.2	21.1	21.1	21.0	20.8	19.5	18.6	17.5	17.5	16.5	16.5	16.1	17.3	18.0	18.3	17.6	18.4†	<u>17.3</u>	<u>16.8</u>	-0.5	-0.5	-3.1	—	—
Marijuana/Hashish	8.3	7.7	10.2	13.9	15.6	17.7	17.9	16.9	16.9	16.3	16.6	15.3	14.8	13.6	13.4	12.5	<u>12.4</u>	12.5	13.8	14.8	15.2	15.1	15.6	14.4	14.0	-0.4	-3.9 sss	-22.0	+1.6 ss	+13.0
Inhalants	3.2	3.3	3.8	4.0	4.3	3.9	3.7	3.4	3.3	3.2	2.8	2.7	2.7	2.9	2.9	2.7	2.6	2.6	2.5	2.4	2.1	1.7	1.5	1.4	<u>1.3</u>	0.0	-3.0 sss	-69.4	—	—
Hallucinogens	1.5	1.6	1.9	2.2	3.1	2.7	3.0	2.8	2.5	2.0†	2.3	1.7	1.5	1.5	1.5	1.3	1.4	1.4	1.3	1.4	1.3	1.1	1.1	1.0	<u>1.0</u>	0.0	-1.2 sss	-55.4	—	—
LSD	1.3	1.5	1.6	1.9	2.8	2.1	2.4	2.3	2.0	1.4	1.5	0.7	0.6	0.6	0.6	0.6	0.6	0.7	<u>0.5</u>	0.7	0.7	<u>0.5</u>	0.6	0.6	0.7	+0.1	-2.1 sss	-75.1	+0.1	+25.6
Hallucinogens other than LSD	0.5	0.5	0.7	1.0	1.0	<i>1.2</i>	<i>1.2</i>	1.2	1.1	1.1†	1.4	1.4	1.2	1.3	1.2	1.1	1.1	1.1	1.0	1.2	1.0	0.9	0.8	0.7	<u>0.6</u>	-0.1	-0.8 sss	-58.6	—	—
Ecstasy (MDMA) ^c , original	—	—	—	—	—	1.5	1.3	1.2	1.6	2.4	2.4	1.8	1.0	0.9	0.9	1.0	1.1	1.2	1.2	1.5	1.4	<u>0.8</u>	1.0	0.8	—	—	—	—	—	—
Revised	—	—	—	—	—	—	—	—	—	—	—	—	—	—	—	—	—	—	—	—	—	—	—	<u>1.1</u>	<u>0.8</u>	-0.3 s	-0.3 s	-23.8	—	—
Cocaine	0.8	0.9	0.9	1.2	1.5	1.7	1.8	1.9	1.9	1.7	1.5	1.6	1.4	1.6	1.6	1.6	1.4	1.3	1.0	0.9	0.8	0.8	0.8	<u>0.7</u>	0.8	+0.1	-1.1 sss	-57.8	+0.1	+14.0
Crack	0.4	0.5	0.5	0.7	0.8	0.9	0.8	1.0	0.9	0.9	0.9	1.0	0.8	0.8	0.8	0.7	0.7	0.6	0.5	0.5	0.5	<u>0.4</u>	<u>0.4</u>	<u>0.4</u>	0.4	0.0	-0.6 sss	-65.5	—	—
Other cocaine	0.7	0.7	0.8	1.1	1.2	1.3	1.5	1.6	1.7	1.4	1.3	1.3	1.2	1.4	1.3	1.4	1.1	1.1	0.8	0.8	0.7	0.7	<u>0.6</u>	<u>0.6</u>	0.7	+0.1	-0.9 sss	-57.2	+0.1	+26.4
Heroin	0.2	0.3	0.3	0.4	0.6	0.6	0.6	0.6	0.6	0.6	0.4	0.5	0.4	0.5	0.5	0.4	0.4	0.4	0.4	0.4	0.4	0.3	0.3	0.3	<u>0.2</u>	-0.1 ss	-0.3 sss	-59.7	—	—
With a needle	—	—	—	—	0.3	0.4	0.3	0.4	0.3	0.3	0.3	0.3	0.3	0.3	0.3	0.3	0.3	0.3	0.2	0.3	0.3	0.2	0.2	0.3	<u>0.1</u>	-0.1 sss	-0.2 sss	-63.3	—	—
Without a needle	—	—	—	—	0.4	0.4	0.5	0.4	0.4	0.4	0.3	0.4	0.3	0.3	0.3	0.3	0.3	0.2	0.2	0.3	0.3	<u>0.2</u>	<u>0.2</u>	<u>0.2</u>	<u>0.2</u>	-0.1	-0.3 sss	-63.2	—	—
Amphetamines ^b	3.0	3.3	3.9	4.0	4.5	4.8	4.5	4.3	4.2	4.5	4.7	4.4	3.9	3.6	3.3	3.0	3.2	2.6	2.7	2.7	2.8	2.5	3.2†	3.2	<u>2.7</u>	-0.5 ss	-0.5 ss	-14.4	—	—
Methamphetamine	—	—	—	—	—	—	—	—	1.5	1.5	1.4	1.5	1.4	1.1	0.9	0.7	0.5	0.7	0.5	0.6	0.5	0.5	0.4	<u>0.3</u>	<u>0.3</u>	0.0	-1.2 sss	-77.7	—	—
Tranquilizers	1.1	1.1	1.1	1.3	1.6	1.7	1.7	1.9	1.9	2.1†	2.3	2.4	2.2	2.1	2.1	2.1	2.0	1.9	1.9	1.9	1.7	<u>1.5</u>	<u>1.5</u>	<u>1.5</u>	<u>1.5</u>	0.0	-0.9 sss	-37.4	—	—
Alcohol	39.8	38.4†	36.3	37.6	37.8	38.8	38.6	37.4	37.2	36.6	35.5	33.3	33.2	32.9	31.4	31.0	30.1	28.1	28.4	26.8	25.5	25.9	24.3	22.6	<u>21.8</u>	-0.8	-17.0 sss	-43.8	—	—
Been drunk	19.2	17.8	18.2	19.3	20.3	20.4	21.2	20.4	20.6	20.3	19.7	17.4	17.7	18.1	17.0	17.4	16.5	14.9	15.2	14.6	13.5	14.7	13.5	11.9	<u>11.0</u>	-0.9	-10.2 sss	-48.0	—	—
Flavored alcoholic beverages	—	—	—	—	—	—	—	—	—	—	—	—	—	23.0	21.6	21.7	20.4	18.6	17.9	17.0	15.2	14.9	14.0	12.9	<u>12.8</u>	-0.1	-10.2 sss	-44.5	—	—
Cigarettes	20.7	21.2	23.4	24.7	26.6	28.3	28.3	27.0	25.2	22.6	20.2	17.7	16.6	16.1	15.3	14.4	13.6	12.6	12.7	12.8	11.7	10.6	9.6	8.0	<u>7.0</u>	-1.0 ss	-21.3 sss	-75.4	—	—
Smokeless Tobacco	—	9.2	9.1	9.7	9.6	8.5	8.0	7.0	6.3	5.8	6.1	5.2	5.3	5.1	5.3	5.1	5.2	4.9	6.0	6.5	5.9	5.6	5.7	5.4	<u>4.7</u>	-0.7	-5.0 sss	-51.7	—	—
E-cigarettes	—	—	—	—	—	—	—	—	—	—	—	—	—	—	—	—	—	—	—	—	—	—	—	13.9	<u>13.2</u>	-0.7	-0.7	-5.1	—	—
Large Cigars	—	—	—	—	—	—	—	—	—	—	—	—	—	—	—	—	—	—	—	—	—	—	—	<u>3.9</u>	4.2	+0.2	—	—	+0.2	+5.7
Flavored Little Cigars	—	—	—	—	—	—	—	—	—	—	—	—	—	—	—	—	—	—	—	—	—	—	—	7.4	<u>7.1</u>	-0.4	-0.4	—	—	—
Regular Little Cigars	—	—	—	—	—	—	—	—	—	—	—	—	—	—	—	—	—	—	—	—	—	—	—	<u>4.5</u>	4.9	+0.4	—	—	+0.4	+8.3
Steroids	0.6	0.6	0.6	0.7	0.6	0.5	0.7	0.7	0.9	0.9	0.9	1.0	0.9	0.9	0.7	0.7	0.6	0.6	0.6	0.6	0.6	0.5	0.5	0.6	<u>0.5</u>	0.0	-0.5 sss	-48.3	—	—

Source. The Monitoring the Future study, the University of Michigan.

Notes. '—' indicates data not available. '†' indicates a change in the question text. When a question change occurs, peak levels after that change are used to calculate the peak year to current year difference.

Values in bold equal peak levels since 1991. Values in italics equal peak level before wording change. Underlined values equal lowest level since recent peak level.

Level of significance of difference between classes: s = .05, ss = .01, sss = .001.

Any apparent inconsistency between the change estimate and the prevalence estimates for the two most recent years is due to rounding.

^aThe proportional change is the percent by which the most recent year deviates from the peak year [or the low year] for the drug in question. So, if a drug was at 20% prevalence in the peak year and declined to 10% prevalence in the most recent year, that would reflect a proportional decline of 50%.

^bIn 2013, for the questions on the use of amphetamines, the text was changed on two of the questionnaire forms for 8th and 10th graders and four of the questionnaire forms for 12th graders. This change also impacted the any illicit drug indices. Data presented here include only the changed forms beginning in 2013.

^cIn 2014, the text was changed on one of the questionnaire forms for 8th, 10th, and 12th graders to include "molly" in the description. The remaining forms were changed in 2015. Data for both versions of the question are presented here.

TABLE 17
Trends in Daily Prevalence of Use of Selected Drugs for Grades 8, 10, and 12 Combined
(Entries are percentages.)

	2014–2015 change																									Peak year–2015 change		Low year–2015 change		
	1991	1992	1993	1994	1995	1996	1997	1998	1999	2000	2001	2002	2003	2004	2005	2006	2007	2008	2009	2010	2011	2012	2013	2014	2015	Absolute change	Proportional change (%) ^a	Absolute change	Proportional change	
Marijuana	0.9	0.9	1.2	2.1	2.7	3.2	3.4	3.4	3.5	3.5	3.7	3.5	3.4	3.0	2.9	2.8	<u>2.7</u>	2.8	2.8	3.4	3.6	3.6	3.7	3.3	3.3	0.0	-0.4 s	-10.4	+0.6 sss	+21.0
Alcohol	1.7	1.6‡	2.0	1.8	1.9	2.0	2.1	2.2	2.0	1.7	2.0	1.9	1.7	1.5	1.5	1.5	1.6	1.4	1.3	1.4	1.0	1.2	1.1	1.0	<u>0.8</u>	-0.1	-1.4 sss	-62.3	—	—
5+ drinks in a row in last 2 weeks	20.0	19.0	19.5	20.3	21.1	21.9	21.9	21.5	21.7	21.2	20.4	18.9	18.6	18.8	17.5	17.4	17.2	15.5	16.1	14.9	13.6	14.3	13.2	11.7	<u>10.7</u>	-0.9 s	-11.2 sss	-51.0	—	—
Been drunk	0.4	0.4	0.5	0.6	0.7	0.7	0.9	0.8	0.9	0.8	0.7	0.6	0.7	0.7	0.6	0.7	0.6	0.6	0.5	0.6	0.5	0.6	0.5	0.5	<u>0.3</u>	-0.2 ss	-0.6 sss	-66.5	—	—
Cigarettes	12.4	11.9	13.5	14.0	15.5	16.8	16.9	15.4	15.0	13.4	11.6	10.2	9.3	9.0	8.0	7.6	7.1	6.4	6.4	6.4	5.7	5.2	4.7	3.6	<u>3.2</u>	-0.4	-13.7 sss	-81.1	—	—
1/2 pack+/day	6.5	6.1	6.9	7.2	7.9	8.7	8.6	7.9	7.6	6.4	5.7	4.9	4.5	4.1	3.7	3.4	3.0	2.7	2.6	2.5	2.1	1.9	1.8	1.4	<u>1.1</u>	-0.2	-7.6 sss	-86.9	—	—
Smokeless tobacco	—	3.0	2.7	2.9	2.5	2.3	2.5	2.1	1.7	1.9	2.0	<u>1.4</u>	1.6	1.7	1.6	1.5	1.6	1.6	1.8	2.1	1.8	1.9	1.7	1.8	1.7	-0.1	-1.2 ss	-41.2	+0.3	+20.1

Source. The Monitoring the Future study, the University of Michigan.

Notes. '—' indicates data not available. '‡' indicates a change in the question text. When a question change occurs, peak levels after that change are used to calculate the peak year to current year difference.

Values in bold equal peak levels since 1991. Values in italics equal peak level before wording change. Underlined values equal lowest level since recent peak level.

Level of significance of difference between classes: s = .05, ss = .01, sss = .001.

Any apparent inconsistency between the change estimate and the prevalence estimates for the two most recent years is due to rounding.

^aThe proportional change is the percent by which the most recent year deviates from the peak year [or the low year] for the drug in question. So, if a drug was at 20% prevalence in the peak year and declined to 10% prevalence in the most recent year, that would reflect a proportional decline of 50%.

FIGURE 1
Trends in Annual Prevalence of an Illicit Drug Use Index*
 Grades 8, 10, and 12

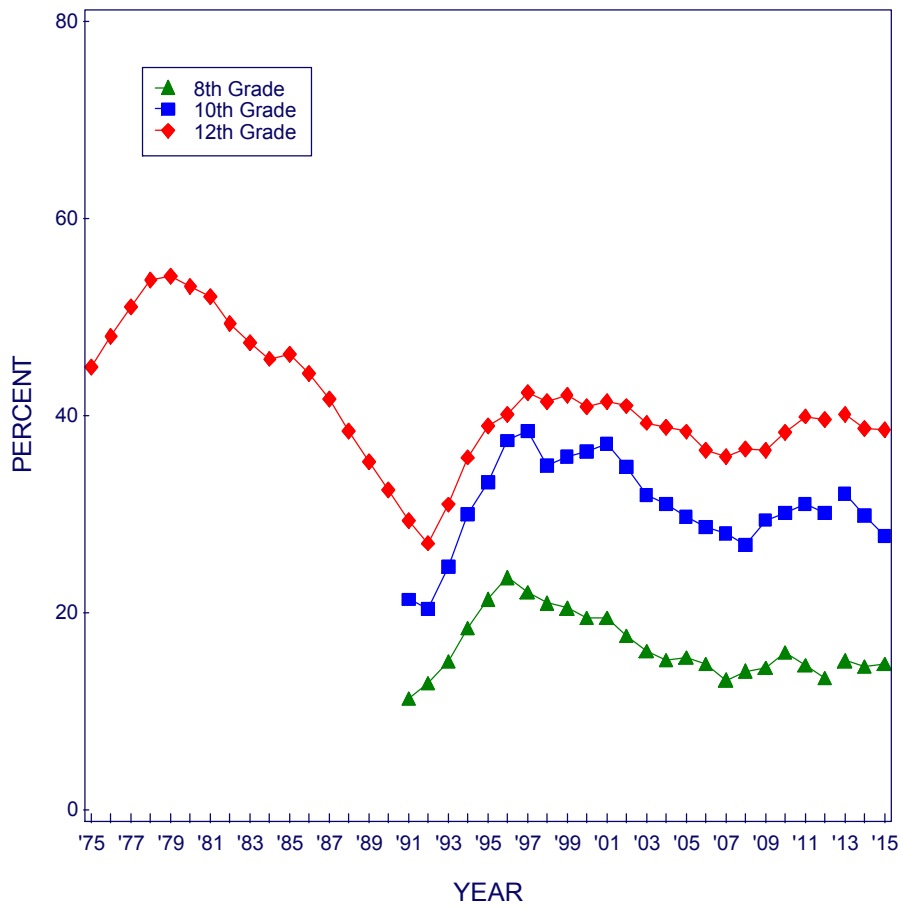

Source. The Monitoring the Future study, the University of Michigan.

*In 2013, revised sets of questions on amphetamine use were introduced. Data for any illicit drug were affected by these changes.

FIGURE 2
Trends in Annual Prevalence of Any Illicit Drug other than Marijuana*
 Grades 8, 10, and 12

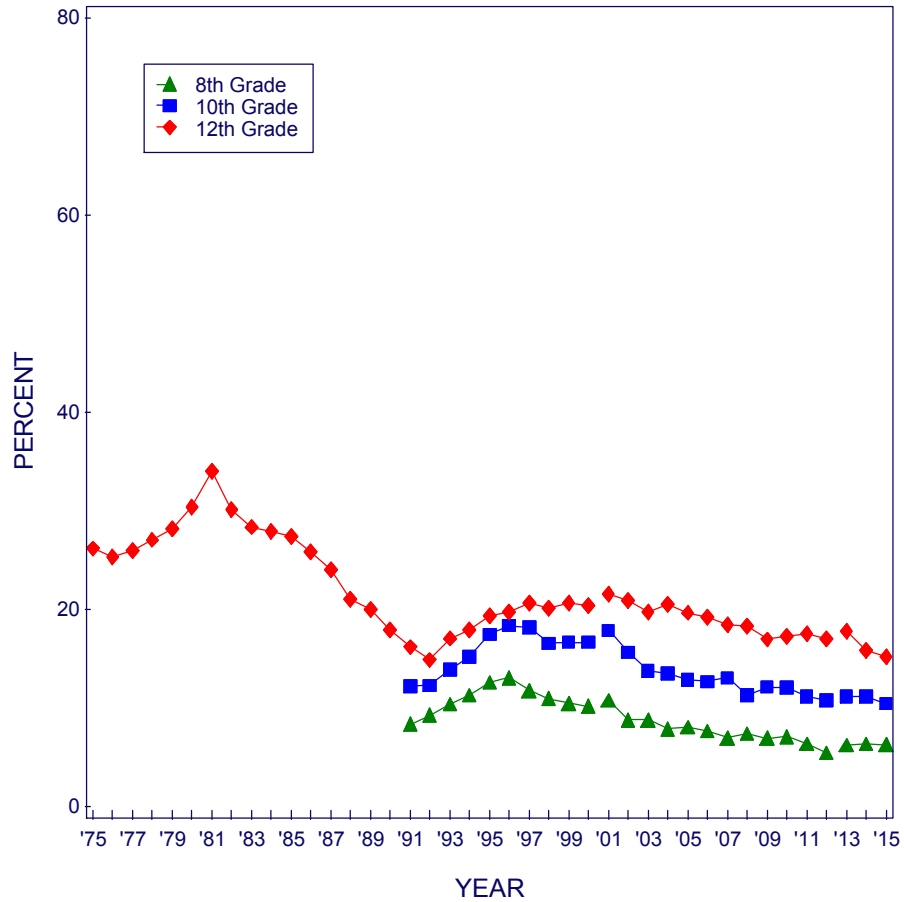

Source. The Monitoring the Future study, the University of Michigan.

*Revised sets of questions on other hallucinogen and tranquilizer use were introduced in 2001, and for amphetamine use in 2013. Data for any illicit drug other than marijuana were affected by these changes.

FIGURE 3
Marijuana: Trends in Annual Use, Risk, Disapproval, and Availability
 Grades 8, 10, and 12

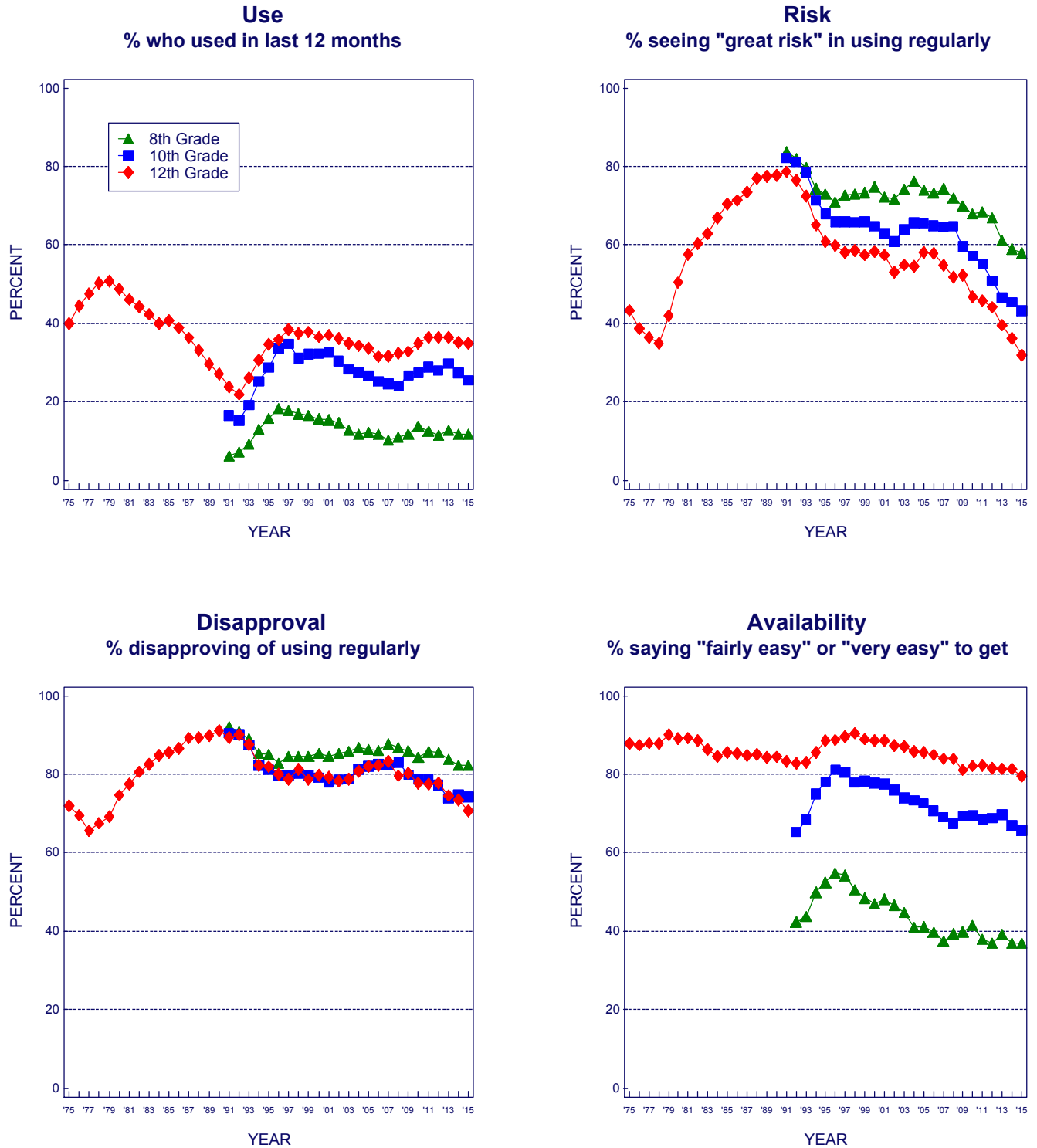

Source. The Monitoring the Future study, the University of Michigan.

FIGURE 4
Marijuana: Trends in Daily Use, Risk, Disapproval, and Availability
 Grades 8, 10, and 12

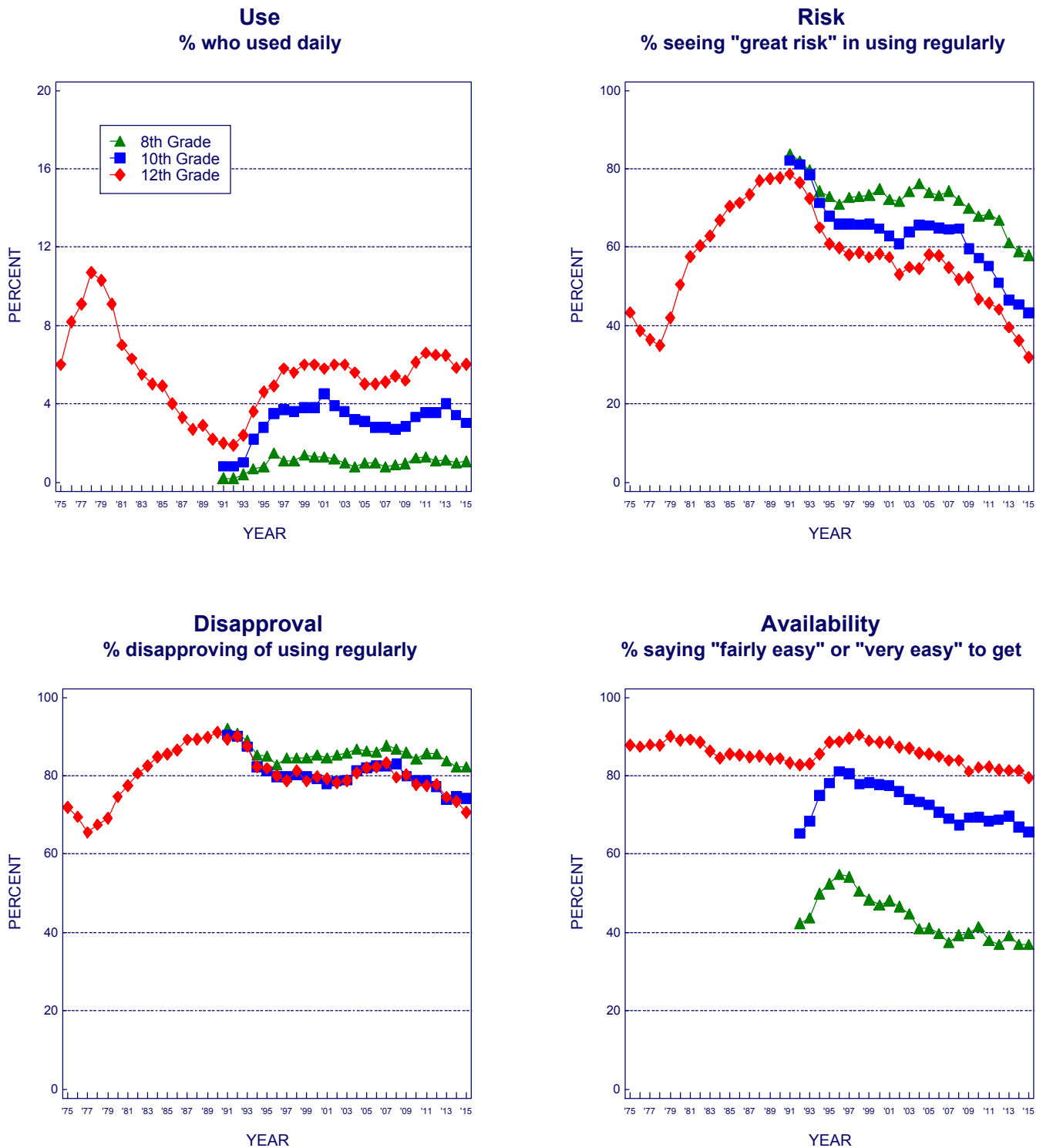

Source. The Monitoring the Future study, the University of Michigan.

FIGURE 5
Synthetic Marijuana: Trends in Annual Use and Risk
 Grades 8, 10, and 12

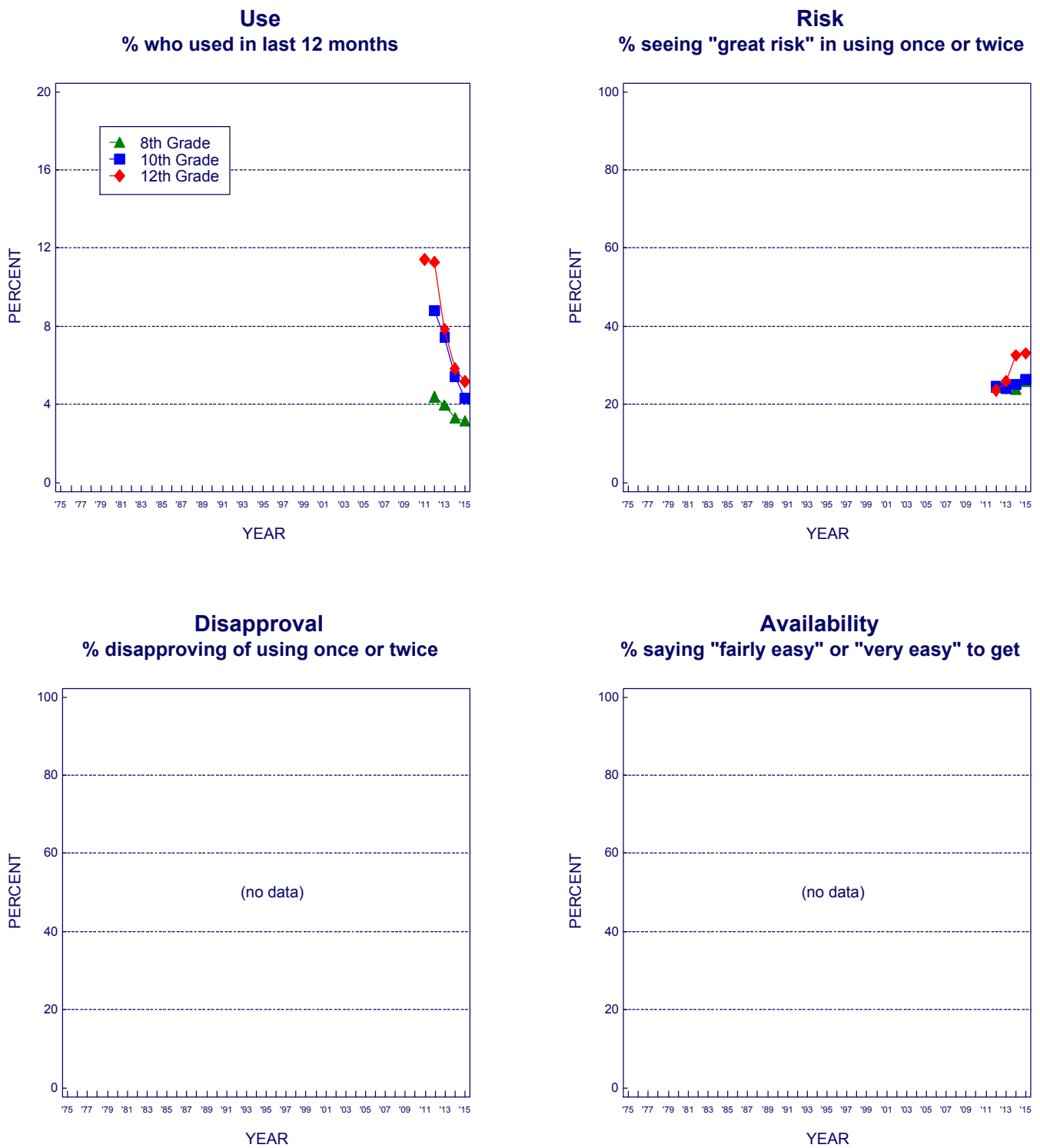

Source. The Monitoring the Future study, the University of Michigan.

FIGURE 6
MDMA (Ecstasy, Molly): Trends in Annual Use, Risk, Disapproval, and Availability
 Grades 8, 10, and 12

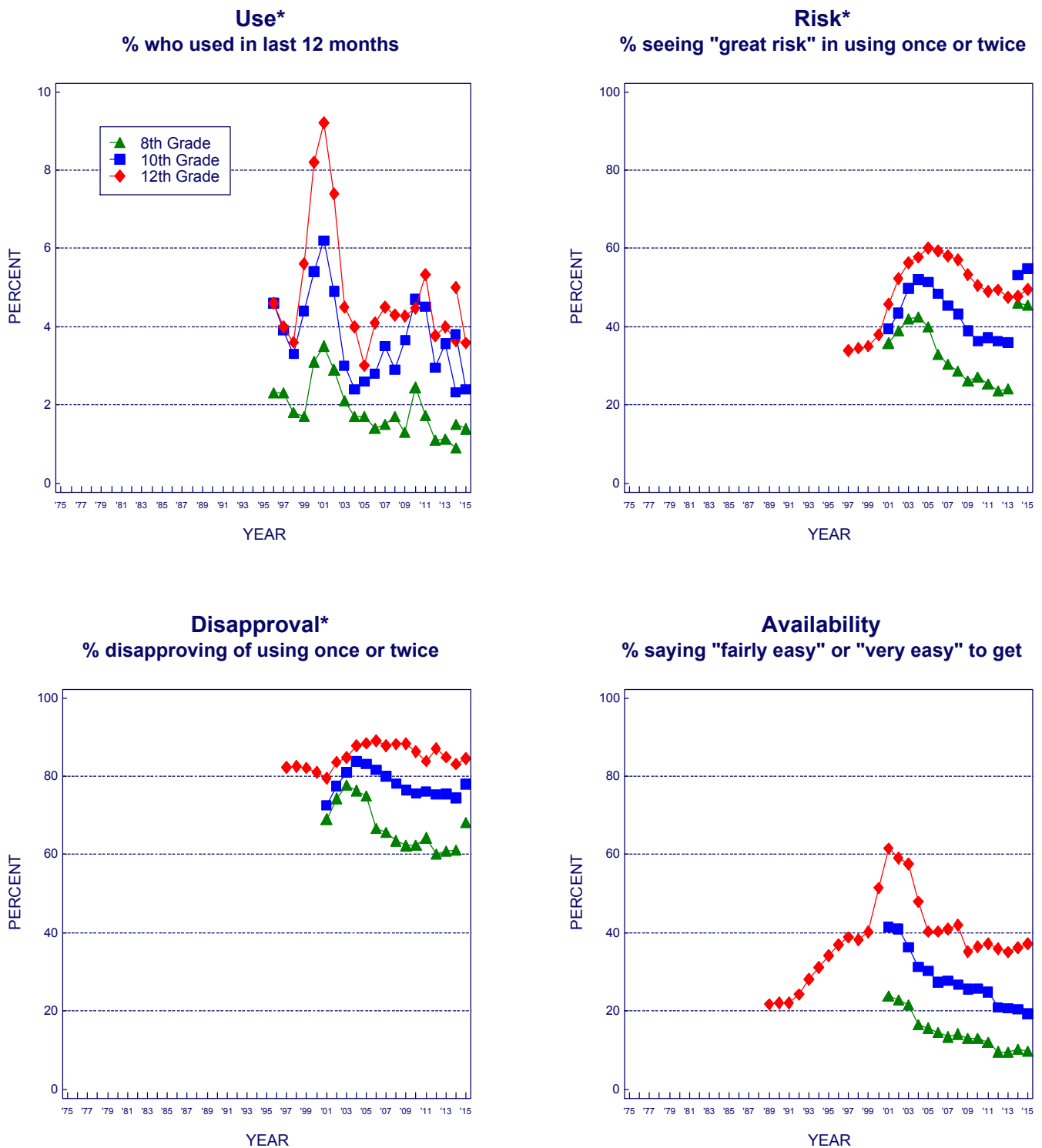

Source. The Monitoring the Future study, the University of Michigan.

*In 2014/2015, revised sets of questions on ecstasy use were introduced in which molly was added to the description.

FIGURE 7
Heroin: Trends in Annual Use, Risk, Disapproval, and Availability
 Grades 8, 10, and 12

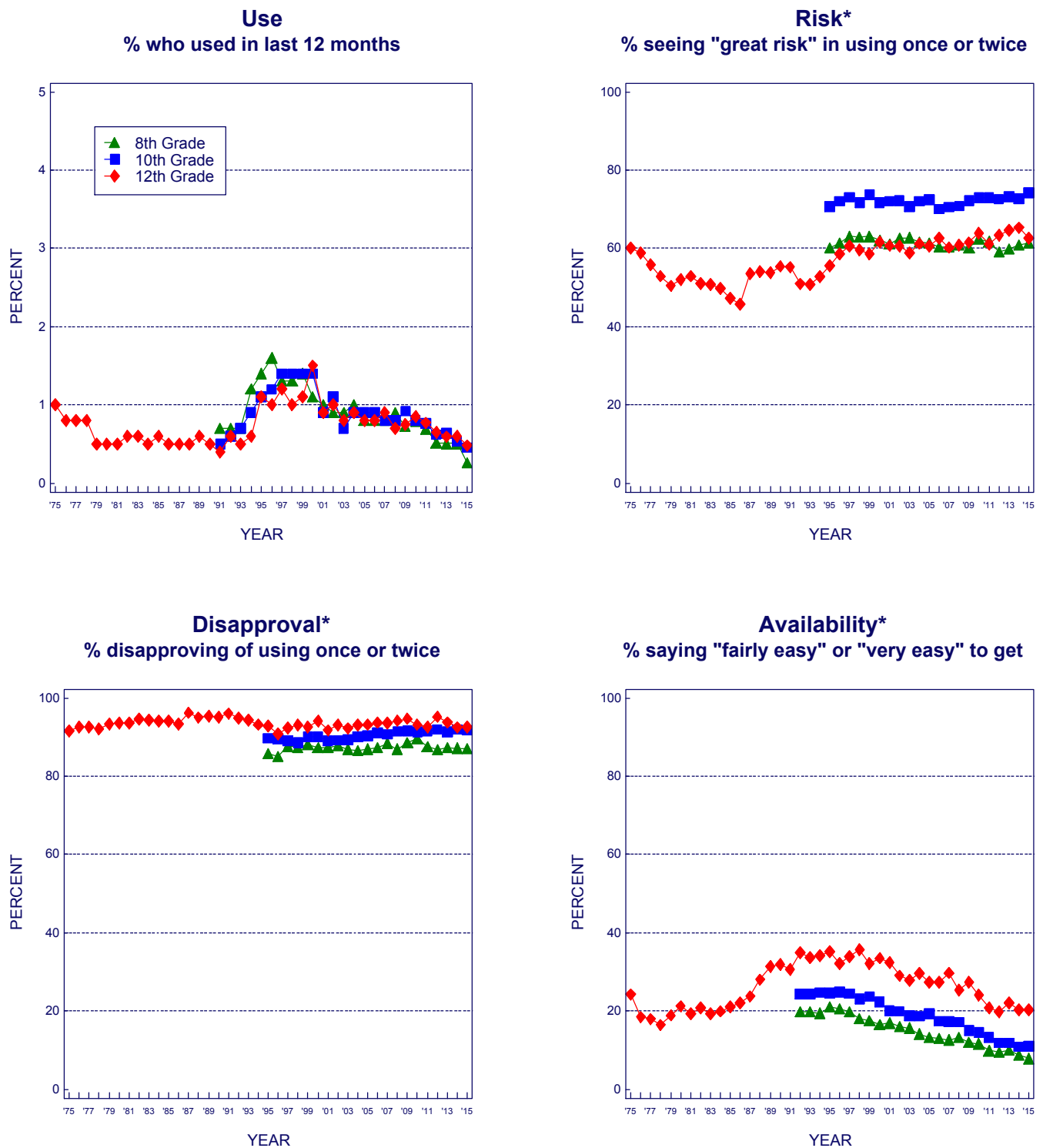

Source. The Monitoring the Future study, the University of Michigan.

*Prior to 1995, the questions asked about heroin use in general. Since 1995, the questions have asked about heroin use without a needle.

FIGURE 8
Narcotics other than Heroin: Trends in Annual Use and Availability
 Grades 8, 10, and 12

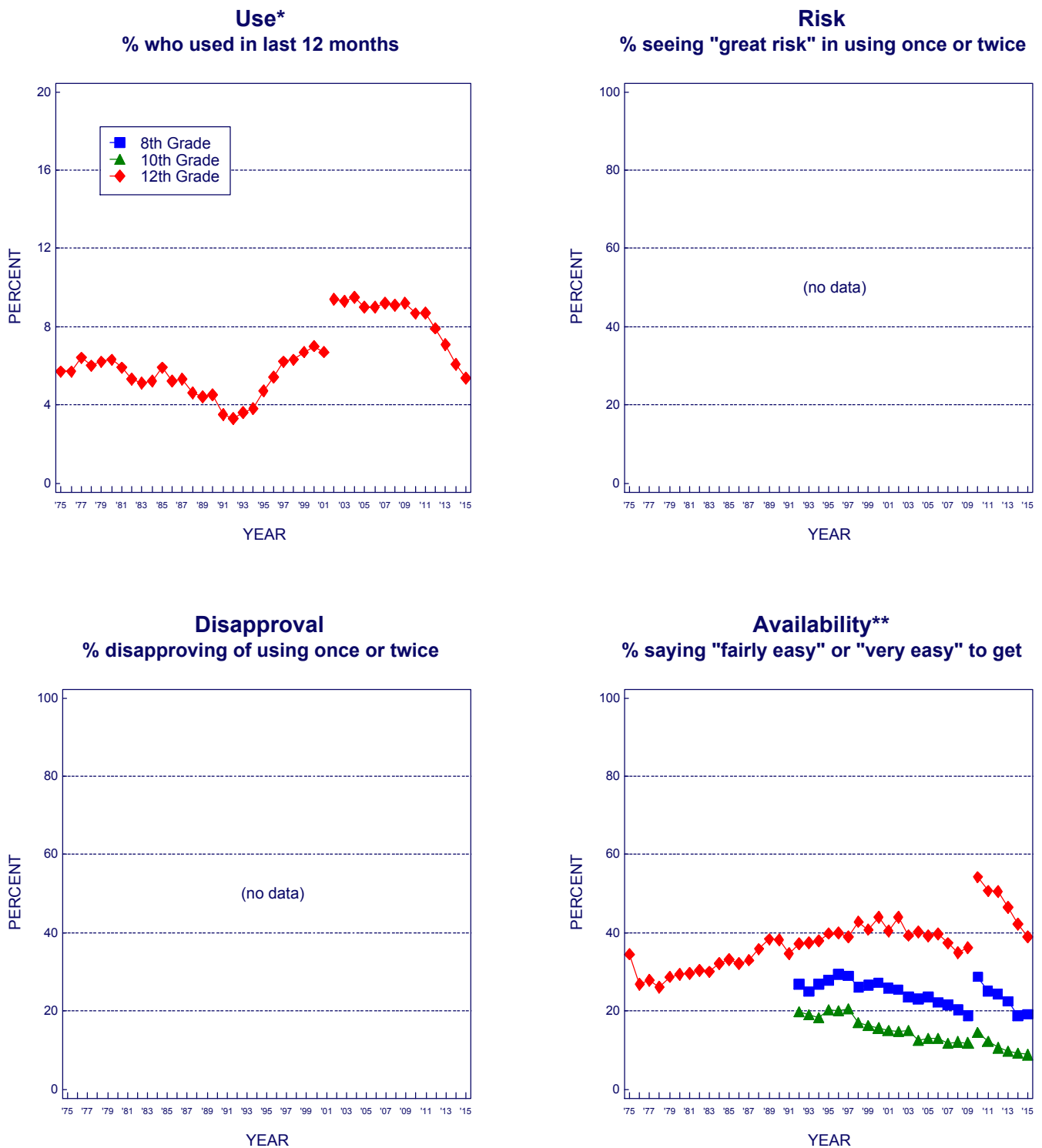

Source. The Monitoring the Future study, the University of Michigan.

*Beginning in 2002, a revised set of questions on other narcotics use was introduced in which Talwin, laudanum, and paregoric were replaced as examples given with Vicodin, OxyContin, and Percocet.

**Beginning in 2010, a revised set of questions on availability of other narcotics was introduced in which methadone and opium were replaced as examples given with Vicodin, OxyContin, and Percocet.

FIGURE 9
Amphetamines: Trends in Annual Use, Risk, Disapproval, and Availability
 Grades 8, 10, and 12

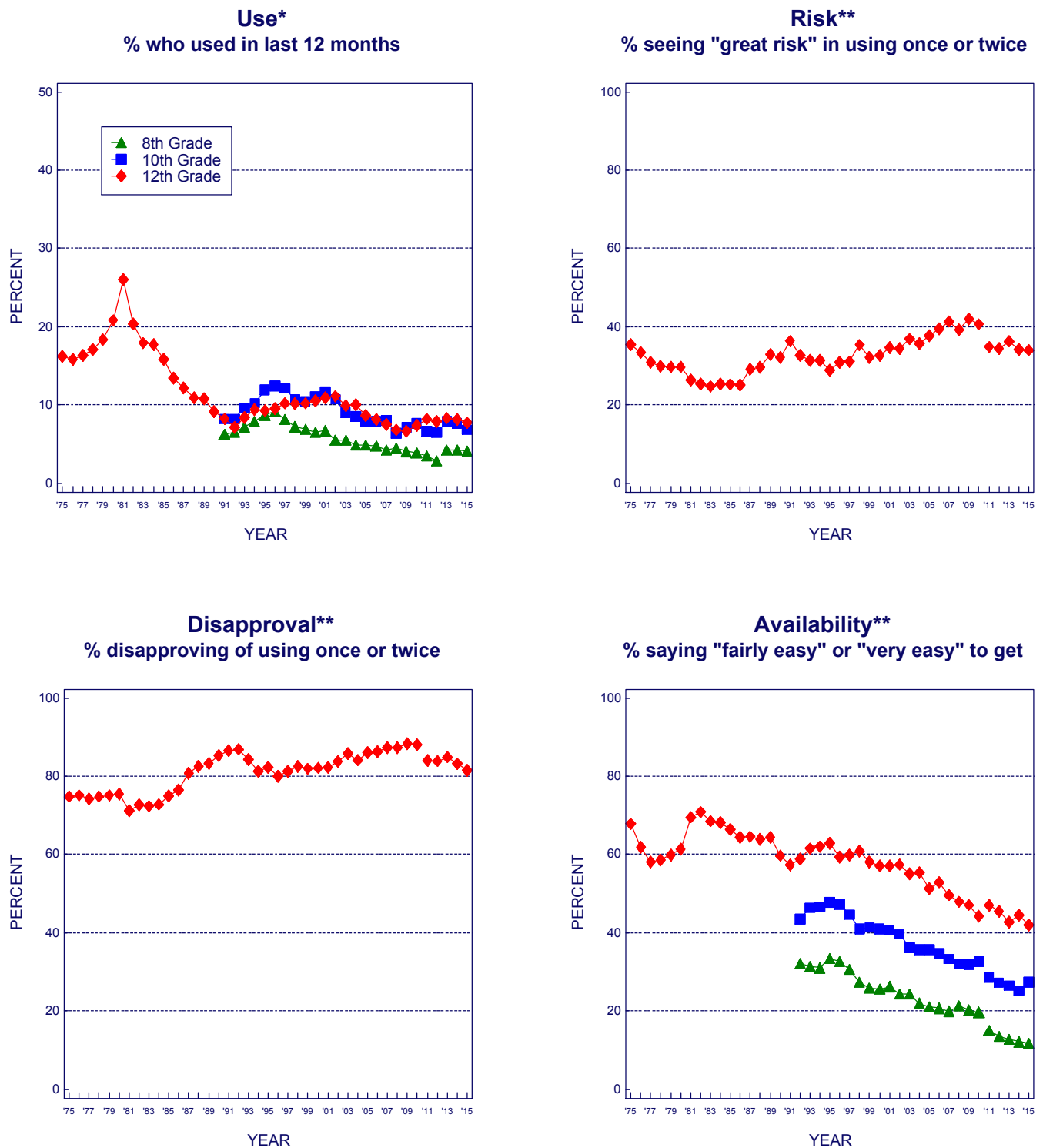

Source. The Monitoring the Future study, the University of Michigan.

*In 2013, for the questions on the use of amphetamines, the text was changed on some of the questionnaire forms for all three grades, with the remaining forms changed in 2014. Data presented here include only the changed forms.

**In 2011 the list of examples was changed from uppers, pep pills, bennies, speed to uppers, speed, Adderall, Ritalin, etc. These changes likely explain the discontinuity in the 2011 results.

FIGURE 10
Alcohol: Trends in 30-Day Use, Risk, Disapproval, and Availability
 Grades 8, 10, and 12

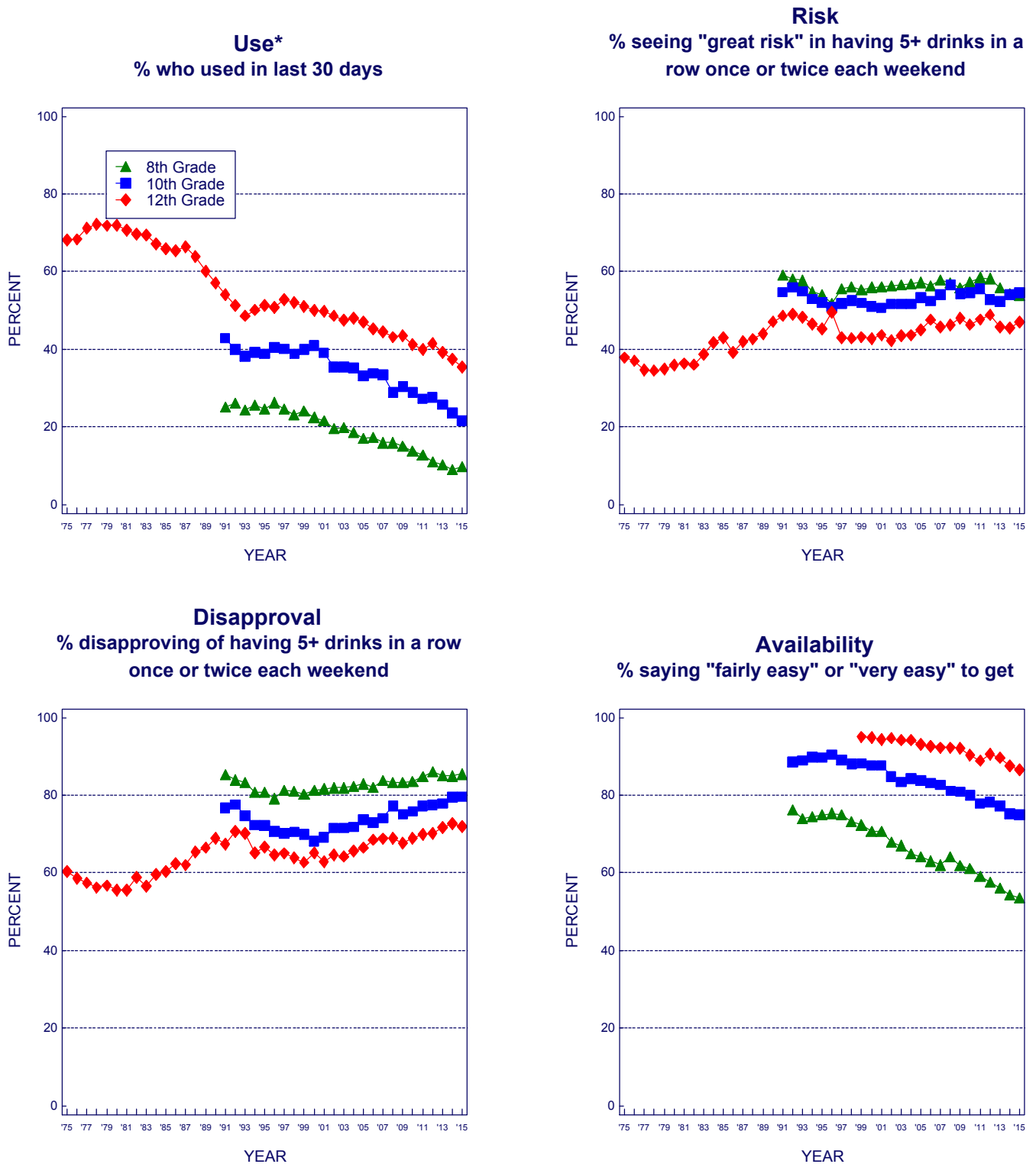

Source. The Monitoring the Future study, the University of Michigan.

*Beginning in 1993, a revised set of questions on alcohol use was introduced, in which a drink was defined as "more than just a few sips."

FIGURE 11

Alcohol: Trends in Binge Drinking, Risk, Disapproval, and Availability

Grades 8, 10, and 12

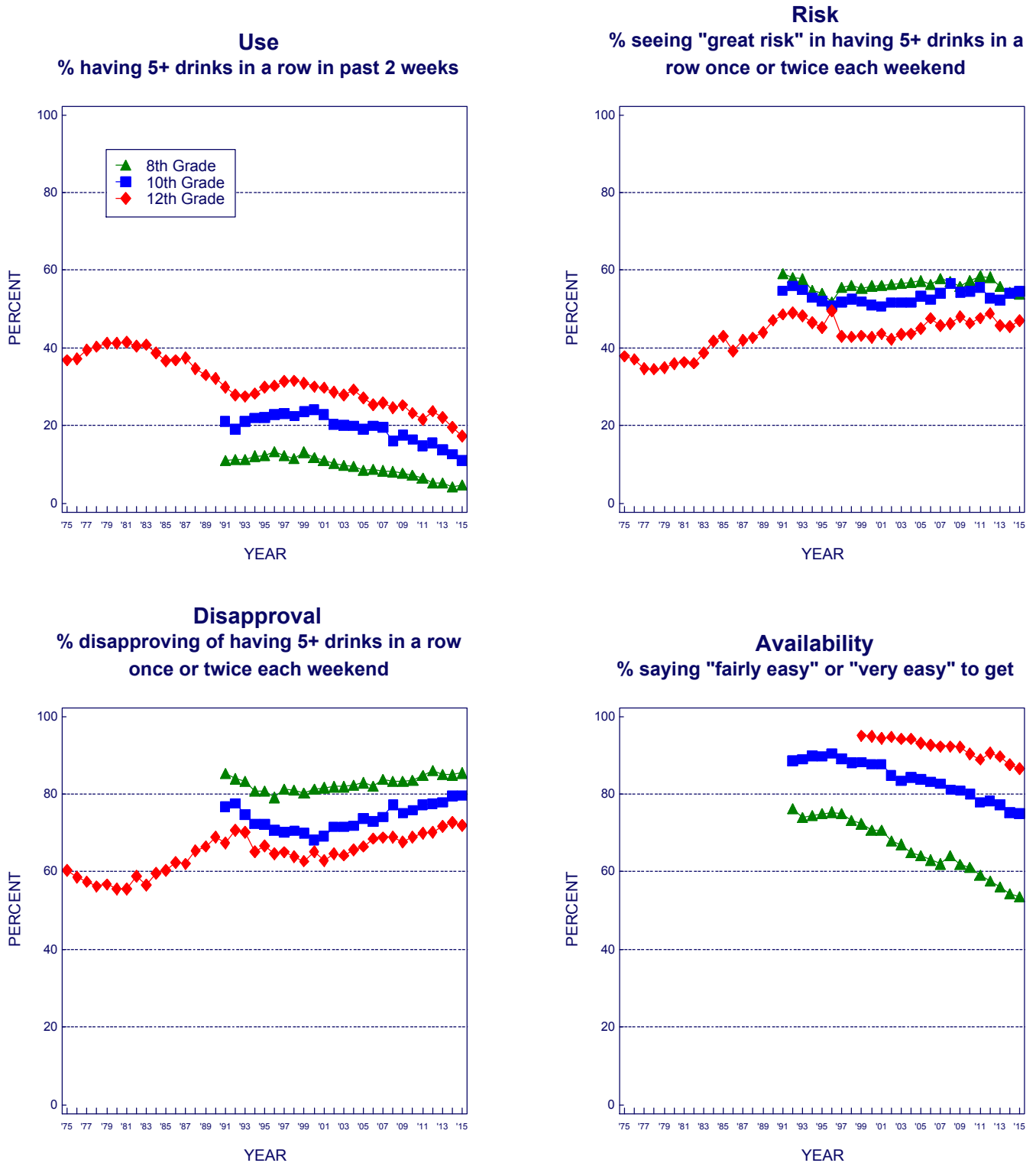

Source. The Monitoring the Future study, the University of Michigan.