

Dec. 13, 2016

Contacts: Jared Wadley, 734-936-7819, jwadley@umich.edu

Janice Lee, 734-647-1083, mtfinformation@umich.edu

U-M has a satellite uplink TV studio and an ISDN radio line for interviews.

Teen use of any illicit drug other than marijuana at new low, same true for alcohol

ANN ARBOR—Teenagers' use of drugs, alcohol and tobacco declined significantly in 2016 at rates that are at their lowest since the 1990s, a new national study showed.

But University of Michigan researchers cautioned that while these developments are "trending in the right direction," marijuana use still remains high for 12th-graders.

The results derive from the annual Monitoring the Future study, now in its 42nd year. About 45,000 students in some 380 public and private secondary schools have been surveyed each year in this national study, designed and conducted by research scientists at U-M's Institute for Social Research and funded by the National Institute on Drug Abuse. Students in grades 8, 10 and 12 are surveyed.

Overall, the proportion of secondary school students in the country who used any illicit drug in the prior year fell significantly between 2015 and 2016. The decline in narcotic drugs is of particular importance, the researchers say. This year's improvements were particularly concentrated among 8th- and 10th-graders.

Considerably fewer teens reported using any illicit drug other than marijuana in the prior 12 months—5 percent, 10 percent and 14 percent in grades 8, 10 and 12, respectively—than at any time since 1991. These rates reflect a decline of about one percentage point in each grade in 2016, but a much larger decline over the longer term.

In fact, the overall percentage of teens using any of the illicit drugs other than marijuana has been in a gradual, long-term decline since the last half of the 1990s, when their peak rates reached 13 percent, 18 percent and 21 percent, respectively.

Marijuana, the most widely used of the illicit drugs, dropped sharply in 2016 in use among 8th-graders to 9.4 percent, or about one in every 11 indicating any use in the prior 12 months. Use also declined among 10th-graders as well, though not by a statistically significant amount, to 24 percent or about one in every four 10th-graders.

The annual prevalence of marijuana use (referring to the percentage using any marijuana in the prior 12 months) has been declining gradually among 8th-graders since 2010, and more sharply among 10th-graders since 2013. Among 12th-graders, however, the prevalence of marijuana use is higher (36 percent) and has held steady since 2011. These periods of declining use (or in the case of 12th-graders, stabilization) followed several years of increasing use by each of these age groups.

Daily or near-daily use of marijuana—defined as use on 20 or more occasions in the previous 30 days—also declined this year among the younger teens (significantly so in 8th grade to 0.7 percent and to 2.5 percent among 10th-graders). However, there was no change among 12th-graders in daily use, which remains quite high at 6 percent or roughly one in every 17 12th-graders—about where it has been since 2010.

Prescription amphetamines and other stimulants used without medical direction have constituted the second-most widely used class of illicit drugs used by teens. Their use has fallen considerably, however. In 2016, 3.5 percent, 6.1 percent and 6.7 percent of 8th-, 10th- and 12th-graders, respectively, say they have used any in the prior 12 months—down from recent peak levels of 9 percent, 12 percent and 11 percent, respectively, reached during the last half of the 1990s.

Prescription narcotic drugs have presented a serious problem for the country in recent years, with increasing numbers of overdose deaths and emergencies resulting from their use. Fortunately, the use of these drugs outside of medical supervision has been in decline, at least among high school seniors—the only ones for whom narcotics use is reported. In 2004, a high proportion of 12th-graders—9.5 percent, or nearly one in 10—indicated using a prescription narcotic in the prior 12 months, but today that percentage is down by half to 4.8 percent.

"That's still a lot of young people using these dangerous drugs without medical supervision, but the trending is in the right direction," said Lloyd Johnston, the study's principal investigator. "Fewer are risking overdosing as teenagers, and hopefully more will remain abstainers as they pass into their twenties, thereby reducing the number who become casualties in those high-risk years."

Users of narcotic drugs without medical supervision were asked where they get the drugs they use. About four in every 10 of the past-year users indicated that they got them "from a prescription I had."

"That suggests that physicians and dentists may want to consider reducing the number of doses they routinely prescribe when giving these drugs to their patients, and in particular to teenagers," Johnston said.

Heroin is another narcotic drug of obvious importance. There is no evidence in the study that the use of heroin has risen as the use of prescription narcotics has fallen—at

least not in this population of adolescents still in school, who represent over 90 percent of their respective age groups.

In fact, heroin use among secondary school students also has declined substantially since recent peak levels reached in the late 1990s. Among 8th-graders, the annual prevalence of heroin use declined from 1.6 percent in 1996 to 0.3 percent in 2016. And among 12th-graders, the decline was from 1.5 percent in 2000 to 0.3 percent in 2016.

"So, among secondary school students, at least, there is no evidence of heroin coming to substitute for prescription narcotic drugs—a dynamic that apparently has occurred in other populations," Johnston said. "Certainly there will be individual cases where that happens, but overall the use of heroin and prescription narcotics both have declined appreciably and largely in parallel among secondary school students."

The **ecstasy** epidemic, which peaked at about 2001, was a substantial one for teens and young adults, Johnston said. Ecstasy is a form of MDMA (methylenedioxy-methamphetamine) as is the much newer form on the scene, "Molly."

"The use of MDMA has generally been declining among teens since about 2010 or 2011, and it continued to decrease significantly in 2016 in all three grades even with the inclusion of Molly in the question in more recent years," Johnston said.

MDMA's annual prevalence now stands at about 1 percent, 2 percent and 3 percent in grades 8, 10 and 12, respectively.

Synthetic marijuana (often sold over the counter as "K-2" or "Spice") continued its rapid decline in use among teens since its use was first measured in 2011. Among 12th-graders, for example, annual prevalence has fallen by more than two-thirds, from 11.4 percent in 2011 to 3.5 percent in 2016. Twelfth-graders have been showing an increased appreciation of the dangers associated with these drugs. It also seems likely that fewer students have access to these synthetic drugs, as many states and communities have outlawed their sale by retail outlets.

Bath salts constitute another class of synthetic drugs sold over the counter. Their annual prevalence has remained quite low—at 1.3 percent or less in all grades—since they were first included in the study in 2012. One of the very few statistically significant increases in use of a drug this year was for 8th-graders' use of bath salts (which are synthetic stimulants), but their annual prevalence is still only 0.9 percent with no evidence of a progressive increase.

A number of other illicit drugs have shown declining use, as well. Among them are **cocaine**, **crack**, **sedatives** and **inhalants** (the declining prevalence rates for these drugs may be seen in the tables and figures associated with this release.)

Alcohol

The use of alcohol by adolescents is even more prevalent than the use of marijuana, but it, too, is trending downward in 2016, continuing a longer-term decline. For all three grades, both annual and monthly prevalence of alcohol use are at historic lows over the life of the study. Both measures continued to decline in all three grades in 2016.

Of even greater importance, measures of heavy alcohol use are also down considerably, including self-reports of having been drunk in the previous 30 days and of binge drinking in the prior two weeks (defined as having five or more drinks in a row on at least one occasion).

Binge drinking has fallen by half or more at each grade level since peak rates were reached at the end of the 1990s. Today, the proportions who binge drink are 3 percent, 10 percent and 16 percent in grades 8, 10 and 12, respectively.

"Since 2005, 12th-graders have also been asked about what we call 'extreme binge drinking,' defined as having 10 or more drinks in a row or even 15 or more, on at least one occasion in the prior two weeks," Johnston said. "Fortunately, the prevalence of this particularly dangerous behavior has been declining as well."

In 2016, 4.4 percent of 12th-graders reported drinking at the level of 10 or more drinks in a row, down by about two-thirds from 13 percent in 2006.

Rates of daily drinking among teens has also fallen considerably over the same intervals. Flavored alcoholic beverages and alcoholic beverages containing caffeine have both declined appreciably in use since each was first measured—again, particularly among the younger teens, where significant declines in annual prevalence continued into 2016.

Tobacco

Declines in cigarette smoking and certain other forms of tobacco use also occurred among teens in 2016, continuing an important and now long-term trend in the use of cigarettes. These findings, along with new results on the use of vaporizers like e-cigarettes and hookah, are presented in a companion news release: myumi.ch/LEDoK

The findings summarized here will be published in January in a forthcoming volume. The statistical breakdown by states are not available.

[Tables and Figures](#)
[Monitoring the Future](#)

2016 ALL DRUG PRESS RELEASE TABLES
FROM MONITORING THE FUTURE

TABLE 1
Trends in Lifetime Prevalence of Use of Various Drugs
in Grades 8, 10, and 12
(Entries are percentages.)

	1991	1992	1993	1994	1995	1996	1997	1998	1999	2000	2001	2002	2003	2004	2005	2006	2007	2008	2009	2010	2011	2012	2013	2014	2015	2016	2015– 2016 change
Any Illicit Drug ^a																											
8th Grade	18.7	20.6	22.5	25.7	28.5	31.2	29.4	29.0	28.3	26.8	26.8	24.5	22.8	21.5	21.4	20.9	19.0	19.6	19.9	21.4	20.1	18.5†	21.1	20.3	20.5	17.2	-3.3 sss
10th Grade	30.6	29.8	32.8	37.4	40.9	45.4	47.3	44.9	46.2	45.6	45.6	44.6	41.4	39.8	38.2	36.1	35.6	34.1	36.0	37.0	37.7	36.8†	39.1	37.4	34.7	33.7	-1.1
12th Grade	44.1	40.7	42.9	45.6	48.4	50.8	54.3	54.1	54.7	54.0	53.9	53.0	51.1	51.1	50.4	48.2	46.8	47.4	46.7	48.2	49.9	49.1†	49.8	49.1	48.9	48.3	-0.6
Any Illicit Drug other than Marijuana ^{a,b}																											
8th Grade	14.3	15.6	16.8	17.5	18.8	19.2	17.7	16.9	16.3	15.8†	17.0	13.7	13.6	12.2	12.1	12.2	11.1	11.2	10.4	10.6	9.8	8.7†	10.4	10.0	10.3	8.9	-1.4 s
10th Grade	19.1	19.2	20.9	21.7	24.3	25.5	25.0	23.6	24.0	23.1†	23.6	22.1	19.7	18.8	18.0	17.5	18.2	15.9	16.7	16.8	15.6	14.9†	16.4	15.9	14.6	14.0	-0.6
12th Grade	26.9	25.1	26.7	27.6	28.1	28.5	30.0	29.4	29.4	29.0†	30.7	29.5	27.7	28.7	27.4	26.9	25.5	24.9	24.0	24.7	24.9	24.1†	24.8	22.6	21.1	20.7	-0.4
Any Illicit Drug including Inhalants ^{a,c}																											
8th Grade	28.5	29.6	32.3	35.1	38.1	39.4	38.1	37.8	37.2	35.1	34.5	31.6	30.3	30.2	30.0	29.2	27.7	28.3	27.9	28.6	26.4	25.1†	25.9	25.2	24.9	20.6	-4.2 sss
10th Grade	36.1	36.2	38.7	42.7	45.9	49.8	50.9	49.3	49.9	49.3	48.8	47.7	44.9	43.1	42.1	40.1	39.8	38.7	40.0	40.6	40.8	40.0†	41.6	40.4	37.2	35.9	-1.3
12th Grade	47.6	44.4	46.6	49.1	51.5	53.5	56.3	56.1	56.3	57.0	56.0	54.6	52.8	53.0	53.5	51.2	49.1	49.3	48.4	49.9	51.8	50.3†	52.3	49.9	51.4	49.3	-2.2
Marijuana/Hashish																											
8th Grade	10.2	11.2	12.6	16.7	19.9	23.1	22.6	22.2	22.0	20.3	20.4	19.2	17.5	16.3	16.5	15.7	14.2	14.6	15.7	17.3	16.4	15.2	16.5	15.6	15.5	12.8	-2.6 ss
10th Grade	23.4	21.4	24.4	30.4	34.1	39.8	42.3	39.6	40.9	40.3	40.1	38.7	36.4	35.1	34.1	31.8	31.0	29.9	32.3	33.4	34.5	33.8	35.8	33.7	31.1	29.7	-1.3
12th Grade	36.7	32.6	35.3	38.2	41.7	44.9	49.6	49.1	49.7	48.8	49.0	47.8	46.1	45.7	44.8	42.3	41.8	42.6	42.0	43.8	45.5	45.2	45.5	44.4	44.7	44.5	-0.1
Inhalants ^{c,d}																											
8th Grade	17.6	17.4	19.4	19.9	21.6	21.2	21.0	20.5	19.7	17.9	17.1	15.2	15.8	17.3	17.1	16.1	15.6	15.7	14.9	14.5	13.1	11.8	10.8	10.8	9.4	7.7	-1.7 ss
10th Grade	15.7	16.6	17.5	18.0	19.0	19.3	18.3	18.3	17.0	16.6	15.2	13.5	12.7	12.4	13.1	13.3	13.6	12.8	12.3	12.0	10.1	9.9	8.7	8.7	7.2	6.6	-0.6
12th Grade	17.6	16.6	17.4	17.7	17.4	16.6	16.1	15.2	15.4	14.2	13.0	11.7	11.2	10.9	11.4	11.1	10.5	9.9	9.5	9.0	8.1	7.9	6.9	6.5	5.7	5.0	-0.7
Hallucinogens ^{b,f}																											
8th Grade	3.2	3.8	3.9	4.3	5.2	5.9	5.4	4.9	4.8	4.6†	5.2	4.1	4.0	3.5	3.8	3.4	3.1	3.3	3.0	3.4	3.3	2.8	2.5	2.0	2.0	1.9	-0.1
10th Grade	6.1	6.4	6.8	8.1	9.3	10.5	10.5	9.8	9.7	8.9†	8.9	7.8	6.9	6.4	5.8	6.1	6.4	5.5	6.1	6.1	6.0	5.2	5.4	5.0	4.6	4.4	-0.2
12th Grade	9.6	9.2	10.9	11.4	12.7	14.0	15.1	14.1	13.7	13.0†	14.7	12.0	10.6	9.7	8.8	8.3	8.4	8.7	7.4	8.6	8.3	7.5	7.6	6.3	6.4	6.7	+0.4

(Table continued on next page.)

TABLE 1 (cont.)
Trends in Lifetime Prevalence of Use of Various Drugs
in Grades 8, 10, and 12
(Entries are percentages.)

	1991	1992	1993	1994	1995	1996	1997	1998	1999	2000	2001	2002	2003	2004	2005	2006	2007	2008	2009	2010	2011	2012	2013	2014	2015	2016	2015– 2016 change
LSD ^b																											
8th Grade	2.7	3.2	3.5	3.7	4.4	5.1	4.7	4.1	4.1	3.9	3.4	2.5	2.1	1.8	1.9	1.6	1.6	1.9	1.7	1.8	1.7	1.3	1.4	1.1	1.3	1.2	0.0
10th Grade	5.6	5.8	6.2	7.2	8.4	9.4	9.5	8.5	8.5	7.6	6.3	5.0	3.5	2.8	2.5	2.7	3.0	2.6	3.0	3.0	2.8	2.6	2.7	2.6	3.0	3.2	+0.2
12th Grade	8.8	8.6	10.3	10.5	11.7	12.6	13.6	12.6	12.2	11.1	10.9	8.4	5.9	4.6	3.5	3.3	3.4	4.0	3.1	4.0	4.0	3.8	3.9	3.7	4.3	4.9	+0.6
Hallucinogens other than LSD ^b																											
8th Grade	1.4	1.7	1.7	2.2	2.5	3.0	2.6	2.5	2.4	2.3‡	3.9	3.3	3.2	3.0	3.3	2.8	2.6	2.5	2.4	2.7	2.8	2.3	1.9	1.5	1.2	1.3	0.0
10th Grade	2.2	2.5	2.8	3.8	3.9	4.7	4.8	5.0	4.7	4.8‡	6.6	6.3	5.9	5.8	5.2	5.5	5.7	4.8	5.4	5.3	5.2	4.5	4.4	4.1	3.3	3.1	-0.3
12th Grade	3.7	3.3	3.9	4.9	5.4	6.8	7.5	7.1	6.7	6.9‡	10.4	9.2	9.0	8.7	8.1	7.8	7.7	7.8	6.8	7.7	7.3	6.6	6.4	5.1	4.8	4.7	-0.1
Ecstasy (MDMA) ^g																											
8th Grade, original	—	—	—	—	—	3.4	3.2	2.7	2.7	4.3	5.2	4.3	3.2	2.8	2.8	2.5	2.3	2.4	2.2	3.3	2.6	2.0	1.8	1.4	—	—	—
Revised	—	—	—	—	—	—	—	—	—	—	—	—	—	—	—	—	—	—	—	—	—	—	—	2.4	2.3	1.7	-0.6 s
10th Grade, original	—	—	—	—	—	5.6	5.7	5.1	6.0	7.3	8.0	6.6	5.4	4.3	4.0	4.5	5.2	4.3	5.5	6.4	6.6	5.0	5.7	3.7	—	—	—
Revised	—	—	—	—	—	—	—	—	—	—	—	—	—	—	—	—	—	—	—	—	—	—	—	5.2	3.8	2.8	-1.1 sss
12th Grade, original	—	—	—	—	—	6.1	6.9	5.8	8.0	11.0	11.7	10.5	8.3	7.5	5.4	6.5	6.5	6.2	6.5	7.3	8.0	7.2	7.1	5.6	—	—	—
Revised	—	—	—	—	—	—	—	—	—	—	—	—	—	—	—	—	—	—	—	—	—	—	—	7.9	5.9	4.9	-1.0 s
Cocaine																											
8th Grade	2.3	2.9	2.9	3.6	4.2	4.5	4.4	4.6	4.7	4.5	4.3	3.6	3.6	3.4	3.7	3.4	3.1	3.0	2.6	2.6	2.2	1.9	1.7	1.8	1.6	1.4	-0.2
10th Grade	4.1	3.3	3.6	4.3	5.0	6.5	7.1	7.2	7.7	6.9	5.7	6.1	5.1	5.4	5.2	4.8	5.3	4.5	4.6	3.7	3.3	3.3	3.3	2.6	2.7	2.1	-0.6 s
12th Grade	7.8	6.1	6.1	5.9	6.0	7.1	8.7	9.3	9.8	8.6	8.2	7.8	7.7	8.1	8.0	8.5	7.8	7.2	6.0	5.5	5.2	4.9	4.5	4.6	4.0	3.7	-0.4
Crack																											
8th Grade	1.3	1.6	1.7	2.4	2.7	2.9	2.7	3.2	3.1	3.1	3.0	2.5	2.5	2.4	2.4	2.3	2.1	2.0	1.7	1.5	1.5	1.0	1.2	1.2	1.0	0.9	-0.1
10th Grade	1.7	1.5	1.8	2.1	2.8	3.3	3.6	3.9	4.0	3.7	3.1	3.6	2.7	2.6	2.5	2.2	2.3	2.0	2.1	1.8	1.6	1.4	1.5	1.0	1.1	0.8	-0.3
12th Grade	3.1	2.6	2.6	3.0	3.0	3.3	3.9	4.4	4.6	3.9	3.7	3.8	3.6	3.9	3.5	3.5	3.2	2.8	2.4	2.4	1.9	2.1	1.8	1.8	1.7	1.4	-0.4
Other Cocaine ^h																											
8th Grade	2.0	2.4	2.4	3.0	3.4	3.8	3.5	3.7	3.8	3.5	3.3	2.8	2.7	2.6	2.9	2.7	2.6	2.4	2.1	2.1	1.8	1.6	1.4	1.4	1.3	1.1	-0.2
10th Grade	3.8	3.0	3.3	3.8	4.4	5.5	6.1	6.4	6.8	6.0	5.0	5.2	4.5	4.8	4.6	4.3	4.8	4.0	4.1	3.4	3.0	3.0	2.9	2.2	2.3	1.9	-0.4
12th Grade	7.0	5.3	5.4	5.2	5.1	6.4	8.2	8.4	8.8	7.7	7.4	7.0	6.7	7.3	7.1	7.9	6.8	6.5	5.3	5.1	4.9	4.4	4.2	4.1	3.4	3.3	-0.1

(Table continued on next page.)

TABLE 1 (cont.)
Trends in Lifetime Prevalence of Use of Various Drugs
in Grades 8, 10, and 12
(Entries are percentages.)

	1991	1992	1993	1994	1995	1996	1997	1998	1999	2000	2001	2002	2003	2004	2005	2006	2007	2008	2009	2010	2011	2012	2013	2014	2015	2016	2015– 2016 change
Heroin ^{l,j}																											
8th Grade	1.2	1.4	1.4	2.0	2.3	2.4	2.1	2.3	2.3	1.9	1.7	1.6	1.6	1.6	1.5	1.4	1.3	1.4	1.3	1.3	1.2	0.8	1.0	0.9	0.5	0.5	0.0
10th Grade	1.2	1.2	1.3	1.5	1.7	2.1	2.1	2.3	2.3	2.2	1.7	1.8	1.5	1.5	1.5	1.4	1.5	1.2	1.5	1.3	1.2	1.1	1.0	0.9	0.7	0.6	-0.1
12th Grade	0.9	1.2	1.1	1.2	1.6	1.8	2.1	2.0	2.0	2.4	1.8	1.7	1.5	1.5	1.5	1.4	1.5	1.3	1.2	1.6	1.4	1.1	1.0	1.0	0.8	0.7	-0.1
With a Needle ^j																											
8th Grade	—	—	—	—	1.5	1.6	1.3	1.4	1.6	1.1	1.2	1.0	1.0	1.1	1.0	1.0	0.9	0.9	0.9	0.9	0.8	0.6	0.6	0.8	0.3	0.3	0.0
10th Grade	—	—	—	—	1.0	1.1	1.1	1.2	1.3	1.0	0.8	1.0	0.9	0.8	0.8	0.9	0.9	0.7	0.9	0.8	0.8	0.7	0.7	0.6	0.5	0.5	0.0
12th Grade	—	—	—	—	0.7	0.8	0.9	0.8	0.9	0.8	0.7	0.8	0.7	0.7	0.9	0.8	0.7	0.7	0.6	1.1	0.9	0.7	0.7	0.8	0.6	0.5	-0.2
Without a Needle ^j																											
8th Grade	—	—	—	—	1.5	1.6	1.4	1.5	1.4	1.3	1.1	1.0	1.1	1.0	0.9	0.9	0.7	0.9	0.8	0.7	0.7	0.5	0.5	0.4	0.3	0.4	+0.1
10th Grade	—	—	—	—	1.1	1.7	1.7	1.7	1.6	1.7	1.3	1.3	1.0	1.1	1.1	1.0	1.1	0.8	1.0	0.9	0.8	0.8	0.7	0.5	0.4	0.3	-0.1
12th Grade	—	—	—	—	1.4	1.7	2.1	1.6	1.8	2.4	1.5	1.6	1.8	1.4	1.3	1.1	1.4	1.1	0.9	1.4	1.3	0.8	0.9	0.7	0.7	0.6	-0.1
Narcotics other than Heroin ^{k,l}																											
8th Grade	—	—	—	—	—	—	—	—	—	—	—	—	—	—	—	—	—	—	—	—	—	—	—	—	—	—	—
10th Grade	—	—	—	—	—	—	—	—	—	—	—	—	—	—	—	—	—	—	—	—	—	—	—	—	—	—	—
12th Grade	6.6	6.1	6.4	6.6	7.2	8.2	9.7	9.8	10.2	10.6	9.9‡	13.5	13.2	13.5	12.8	13.4	13.1	13.2	13.2	13.0	13.0	12.2	11.1	9.5	8.4	7.8	-0.6
Amphetamines ^{k,m}																											
8th Grade	10.5	10.8	11.8	12.3	13.1	13.5	12.3	11.3	10.7	9.9	10.2	8.7	8.4	7.5	7.4	7.3	6.5	6.8	6.0	5.7	5.2	4.5‡	6.9	6.7	6.8	5.7	-1.1 ss
10th Grade	13.2	13.1	14.9	15.1	17.4	17.7	17.0	16.0	15.7	15.7	16.0	14.9	13.1	11.9	11.1	11.2	11.1	9.0	10.3	10.6	9.0	8.9‡	11.2	10.6	9.7	8.8	-0.9
12th Grade	15.4	13.9	15.1	15.7	15.3	15.3	16.5	16.4	16.3	15.6	16.2	16.8	14.4	15.0	13.1	12.4	11.4	10.5	9.9	11.1	12.2	12.0‡	13.8	12.1	10.8	10.0	-0.8
Methamphetamine ^{n,o}																											
8th Grade	—	—	—	—	—	—	—	—	4.5	4.2	4.4	3.5	3.9	2.5	3.1	2.7	1.8	2.3	1.6	1.8	1.3	1.3	1.4	1.0	0.8	0.6	-0.2
10th Grade	—	—	—	—	—	—	—	—	7.3	6.9	6.4	6.1	5.2	5.3	4.1	3.2	2.8	2.4	2.8	2.5	2.1	1.8	1.6	1.4	1.3	0.7	-0.6 ss
12th Grade	—	—	—	—	—	—	—	—	8.2	7.9	6.9	6.7	6.2	6.2	4.5	4.4	3.0	2.8	2.4	2.3	2.1	1.7	1.5	1.9	1.0	1.2	+0.1

(Table continued on next page.)

TABLE 1 (cont.)
Trends in Lifetime Prevalence of Use of Various Drugs
in Grades 8, 10, and 12
(Entries are percentages.)

	1991	1992	1993	1994	1995	1996	1997	1998	1999	2000	2001	2002	2003	2004	2005	2006	2007	2008	2009	2010	2011	2012	2013	2014	2015	2016	2015– 2016 change
Crystal Methamphetamine (Ice) ^o																											
8th Grade	—	—	—	—	—	—	—	—	—	—	—	—	—	—	—	—	—	—	—	—	—	—	—	—	—	—	—
10th Grade	—	—	—	—	—	—	—	—	—	—	—	—	—	—	—	—	—	—	—	—	—	—	—	—	—	—	—
12th Grade	3.3	2.9	3.1	3.4	3.9	4.4	4.4	5.3	4.8	4.0	4.1	4.7	3.9	4.0	4.0	3.4	3.4	2.8	2.1	1.8	2.1	1.7	2.0	1.3	1.2	1.4	+0.2
Sedatives (Barbiturates) ^{k,p}																											
8th Grade	—	—	—	—	—	—	—	—	—	—	—	—	—	—	—	—	—	—	—	—	—	—	—	—	—	—	—
10th Grade	—	—	—	—	—	—	—	—	—	—	—	—	—	—	—	—	—	—	—	—	—	—	—	—	—	—	—
12th Grade	6.2	5.5	6.3	7.0	7.4	7.6	8.1	8.7	8.9	9.2	8.7	9.5	8.8	9.9	10.5	10.2	9.3	8.5	8.2	7.5	7.0	6.9	7.5	6.8	5.9	5.2	-0.7
Tranquilizers ^{b,k}																											
8th Grade	3.8	4.1	4.4	4.6	4.5	5.3	4.8	4.6	4.4	4.4±	5.0	4.3	4.4	4.0	4.1	4.3	3.9	3.9	3.9	4.4	3.4	3.0	2.9	2.9	3.0	3.0	0.0
10th Grade	5.8	5.9	5.7	5.4	6.0	7.1	7.3	7.8	7.9	8.0±	9.2	8.8	7.8	7.3	7.1	7.2	7.4	6.8	7.0	7.3	6.8	6.3	5.5	5.8	5.8	6.1	+0.3
12th Grade	7.2	6.0	6.4	6.6	7.1	7.2	7.8	8.5	9.3	8.9±	10.3	11.4	10.2	10.6	9.9	10.3	9.5	8.9	9.3	8.5	8.7	8.5	7.7	7.4	6.9	7.6	+0.7
Any Prescription Drug ^q																											
8th Grade	—	—	—	—	—	—	—	—	—	—	—	—	—	—	—	—	—	—	—	—	—	—	—	—	—	—	—
10th Grade	—	—	—	—	—	—	—	—	—	—	—	—	—	—	—	—	—	—	—	—	—	—	—	—	—	—	—
12th Grade	—	—	—	—	—	—	—	—	—	—	—	—	—	—	24.0	23.9	22.2	21.5	20.9	21.6	21.7	21.2±	22.2	19.9	18.3	18.0	-0.3
Rohypnol ^r																											
8th Grade	—	—	—	—	—	1.5	1.1	1.4	1.3	1.0	1.1	0.8	1.0	1.0	1.1	1.0	1.0	0.7	0.7	0.9	2.0	1.0	0.7	0.6	0.8	0.9	+0.1
10th Grade	—	—	—	—	—	1.5	1.7	2.0	1.8	1.3	1.5	1.3	1.0	1.2	1.0	0.8	1.3	0.9	0.7	1.4	1.2	0.8	1.1	1.0	0.5	1.0	+0.5
12th Grade	—	—	—	—	—	1.2	1.8	3.0	2.0	1.5	1.7	—	—	—	—	—	—	—	—	—	—	—	—	—	—	—	—
Alcohol ^s																											
Any Use																											
8th Grade	70.1	69.3±	55.7	55.8	54.5	55.3	53.8	52.5	52.1	51.7	50.5	47.0	45.6	43.9	41.0	40.5	38.9	38.9	36.6	35.8	33.1	29.5	27.8	26.8	26.1	22.8	-3.3 ss
10th Grade	83.8	82.3±	71.6	71.1	70.5	71.8	72.0	69.8	70.6	71.4	70.1	66.9	66.0	64.2	63.2	61.5	61.7	58.3	59.1	58.2	56.0	54.0	52.1	49.3	47.1	43.4	-3.7 ss
12th Grade	88.0	87.5±	80.0	80.4	80.7	79.2	81.7	81.4	80.0	80.3	79.7	78.4	76.6	76.8	75.1	72.7	72.2	71.9	72.3	71.0	70.0	69.4	68.2	66.0	64.0	61.2	-2.8

(Table continued on next page.)

TABLE 1 (cont.)
Trends in Lifetime Prevalence of Use of Various Drugs
in Grades 8, 10, and 12
(Entries are percentages.)

	1991	1992	1993	1994	1995	1996	1997	1998	1999	2000	2001	2002	2003	2004	2005	2006	2007	2008	2009	2010	2011	2012	2013	2014	2015	2016	2015– 2016 change
Been Drunk ^o																											
8th Grade	26.7	26.8	26.4	25.9	25.3	26.8	25.2	24.8	24.8	25.1	23.4	21.3	20.3	19.9	19.5	19.5	17.9	18.0	17.4	16.3	14.8	12.8	12.2	10.8	10.9	8.6	-2.3 sss
10th Grade	50.0	47.7	47.9	47.2	46.9	48.5	49.4	46.7	48.9	49.3	48.2	44.0	42.4	42.3	42.1	41.4	41.2	37.2	38.6	36.9	35.9	34.6	33.5	30.2	28.6	26.0	-2.5 s
12th Grade	65.4	63.4	62.5	62.9	63.2	61.8	64.2	62.4	62.3	62.3	63.9	61.6	58.1	60.3	57.5	56.4	55.1	54.7	56.5	54.1	51.0	54.2	52.3	49.8	46.7	46.3	-0.5
Flavored Alcoholic Beverages ^{e,n}																											
8th Grade	—	—	—	—	—	—	—	—	—	—	—	—	—	37.9	35.5	35.5	34.0	32.8	29.4	30.0	27.0	23.5	21.9	19.2	19.3	16.3	-3.0 s
10th Grade	—	—	—	—	—	—	—	—	—	—	—	—	—	58.6	58.8	58.1	55.7	53.5	51.4	51.3	48.4	46.7	44.9	42.3	38.7	33.3	-5.4 ss
12th Grade	—	—	—	—	—	—	—	—	—	—	—	—	—	71.0	73.6	69.9	68.4	65.5	67.4	62.6	62.4	60.5	58.9	57.5	55.6	53.6	-2.0
Cigarettes																											
Any Use																											
8th Grade	44.0	45.2	45.3	46.1	46.4	49.2	47.3	45.7	44.1	40.5	36.6	31.4	28.4	27.9	25.9	24.6	22.1	20.5	20.1	20.0	18.4	15.5	14.8	13.5	13.3	9.8	-3.5 sss
10th Grade	55.1	53.5	56.3	56.9	57.6	61.2	60.2	57.7	57.6	55.1	52.8	47.4	43.0	40.7	38.9	36.1	34.6	31.7	32.7	33.0	30.4	27.7	25.7	22.6	19.9	17.5	-2.4 s
12th Grade	63.1	61.8	61.9	62.0	64.2	63.5	65.4	65.3	64.6	62.5	61.0	57.2	53.7	52.8	50.0	47.1	46.2	44.7	43.6	42.2	40.0	39.5	38.1	34.4	31.1	28.3	-2.8 s
Smokeless Tobacco ^t																											
8th Grade	22.2	20.7	18.7	19.9	20.0	20.4	16.8	15.0	14.4	12.8	11.7	11.2	11.3	11.0	10.1	10.2	9.1	9.8	9.6	9.9	9.7	8.1	7.9	8.0	8.6	6.9	-1.7 s
10th Grade	28.2	26.6	28.1	29.2	27.6	27.4	26.3	22.7	20.4	19.1	19.5	16.9	14.6	13.8	14.5	15.0	15.1	12.2	15.2	16.8	15.6	15.4	14.0	13.6	12.3	10.2	-2.2 s
12th Grade	—	32.4	31.0	30.7	30.9	29.8	25.3	26.2	23.4	23.1	19.7	18.3	17.0	16.7	17.5	15.2	15.1	15.6	16.3	17.6	16.9	17.4	17.2	15.1	13.2	14.2	+1.0
Electronic Vaporizers ^{bb}																											
8th Grade	—	—	—	—	—	—	—	—	—	—	—	—	—	—	—	—	—	—	—	—	—	—	—	—	21.7	17.5	-4.2 sss
10th Grade	—	—	—	—	—	—	—	—	—	—	—	—	—	—	—	—	—	—	—	—	—	—	—	—	32.8	29.0	-3.7 ss
12th Grade	—	—	—	—	—	—	—	—	—	—	—	—	—	—	—	—	—	—	—	—	—	—	—	—	35.5	33.8	-1.7
Steroids ^{k,u}																											
8th Grade	1.9	1.7	1.6	2.0	2.0	1.8	1.8	2.3	2.7	3.0	2.8	2.5	2.5	1.9	1.7	1.6	1.5	1.4	1.3	1.1	1.2	1.2	1.1	1.0	1.0	0.9	-0.1
10th Grade	1.8	1.7	1.7	1.8	2.0	1.8	2.0	2.0	2.7	3.5	3.5	3.5	3.0	2.4	2.0	1.8	1.8	1.4	1.3	1.6	1.4	1.3	1.3	1.4	1.2	1.3	+0.1
12th Grade	2.1	2.1	2.0	2.4	2.3	1.9	2.4	2.7	2.9	2.5	3.7	4.0	3.5	3.4	2.6	2.7	2.2	2.2	2.2	2.0	1.8	1.8	2.1	1.9	2.3	1.6	-0.7 s

(Table continued on next page.)

TABLE 1 (cont.)
Trends in Lifetime Prevalence of Use of Various Drugs
in Grades 8, 10, and 12
(Entries are percentages.)

	1991	1992	1993	1994	1995	1996	1997	1998	1999	2000	2001	2002	2003	2004	2005	2006	2007	2008	2009	2010	2011	2012	2013	2014	2015	2016	2015– 2016 change
Previously surveyed drugs that have been dropped.																											
Nitrites ^e																											
8th Grade	—	—	—	—	—	—	—	—	—	—	—	—	—	—	—	—	—	—	—	—	—	—	—	—	—	—	—
10th Grade	—	—	—	—	—	—	—	—	—	—	—	—	—	—	—	—	—	—	—	—	—	—	—	—	—	—	—
12th Grade	1.6	1.5	1.4	1.7	1.5	1.8	2.0	2.7	1.7	0.8	1.9	1.5	1.6	1.3	1.1	1.2	1.2	0.6	1.1	—	—	—	—	—	—	—	—
PCP ^e																											
8th Grade	—	—	—	—	—	—	—	—	—	—	—	—	—	—	—	—	—	—	—	—	—	—	—	—	—	—	—
10th Grade	—	—	—	—	—	—	—	—	—	—	—	—	—	—	—	—	—	—	—	—	—	—	—	—	—	—	—
12th Grade	2.9	2.4	2.9	2.8	2.7	4.0	3.9	3.9	3.4	3.4	3.5	3.1	2.5	1.6	2.4	2.2	2.1	1.8	1.7	1.8	2.3	1.6	1.3	—	—	—	—
Methaqualone ^{e,k}																											
8th Grade	—	—	—	—	—	—	—	—	—	—	—	—	—	—	—	—	—	—	—	—	—	—	—	—	—	—	—
10th Grade	—	—	—	—	—	—	—	—	—	—	—	—	—	—	—	—	—	—	—	—	—	—	—	—	—	—	—
12th Grade	1.3	1.6	0.8	1.4	1.2	2.0	1.7	1.6	1.8	0.8	1.1	1.5	1.0	1.3	1.3	1.2	1.0	0.8	0.7	0.4	0.6	0.8	—	—	—	—	—

Source. The Monitoring the Future study, the University of Michigan.

Note: See footnotes following Table 4

TABLE 2
Trends in Annual Prevalence of Use of Various Drugs
in Grades 8, 10, and 12
(Entries are percentages.)

	1991	1992	1993	1994	1995	1996	1997	1998	1999	2000	2001	2002	2003	2004	2005	2006	2007	2008	2009	2010	2011	2012	2013	2014	2015	2016	2015– 2016 change
Any Illicit Drug ^a																											
8th Grade	11.3	12.9	15.1	18.5	21.4	23.6	22.1	21.0	20.5	19.5	19.5	17.7	16.1	15.2	15.5	14.8	13.2	14.1	14.5	16.0	14.7	13.4†	15.2	14.6	14.8	12.0	-2.9 sss
10th Grade	21.4	20.4	24.7	30.0	33.3	37.5	38.5	35.0	35.9	36.4	37.2	34.8	32.0	31.1	29.8	28.7	28.1	26.9	29.4	30.2	31.1	30.1†	32.1	29.9	27.9	26.8	-1.1
12th Grade	29.4	27.1	31.0	35.8	39.0	40.2	42.4	41.4	42.1	40.9	41.4	41.0	39.3	38.8	38.4	36.5	35.9	36.6	36.5	38.3	40.0	39.7†	40.1	38.7	38.6	38.3	-0.3
Any Illicit Drug other than Marijuana ^{a,b}																											
8th Grade	8.4	9.3	10.4	11.3	12.6	13.1	11.8	11.0	10.5	10.2†	10.8	8.8	8.8	7.9	8.1	7.7	7.0	7.4	7.0	7.1	6.4	5.5†	6.3	6.4	6.3	5.4	-0.9 s
10th Grade	12.2	12.3	13.9	15.2	17.5	18.4	18.2	16.6	16.7	16.7†	17.9	15.7	13.8	13.5	12.9	12.7	13.1	11.3	12.2	12.1	11.2	10.8†	11.2	11.2	10.5	9.8	-0.7
12th Grade	16.2	14.9	17.1	18.0	19.4	19.8	20.7	20.2	20.7	20.4†	21.6	20.9	19.8	20.5	19.7	19.2	18.5	18.3	17.0	17.3	17.6	17.0†	17.8	15.9	15.2	14.3	-0.9
Any Illicit Drug including Inhalants ^{a,c}																											
8th Grade	16.7	18.2	21.1	24.2	27.1	28.7	27.2	26.2	25.3	24.0	23.9	21.4	20.4	20.2	20.4	19.7	18.0	19.0	18.8	20.3	18.2	17.0†	17.6	16.8	17.0	13.5	-3.5 sss
10th Grade	23.9	23.5	27.4	32.5	35.6	39.6	40.3	37.1	37.7	38.0	38.7	36.1	33.5	32.9	31.7	30.7	30.2	28.8	31.2	31.8	32.5	31.5†	33.2	31.0	28.9	27.7	-1.2
12th Grade	31.2	28.8	32.5	37.6	40.2	41.9	43.3	42.4	42.8	42.5	42.6	42.1	40.5	39.1	40.3	38.0	37.0	37.3	37.6	39.2	41.5	40.2†	42.3	39.2	40.2	38.7	-1.5
Marijuana/Hashish																											
8th Grade	6.2	7.2	9.2	13.0	15.8	18.3	17.7	16.9	16.5	15.6	15.4	14.6	12.8	11.8	12.2	11.7	10.3	10.9	11.8	13.7	12.5	11.4	12.7	11.7	11.8	9.4	-2.4 sss
10th Grade	16.5	15.2	19.2	25.2	28.7	33.6	34.8	31.1	32.1	32.2	32.7	30.3	28.2	27.5	26.6	25.2	24.6	23.9	26.7	27.5	28.8	28.0	29.8	27.3	25.4	23.9	-1.5
12th Grade	23.9	21.9	26.0	30.7	34.7	35.8	38.5	37.5	37.8	36.5	37.0	36.2	34.9	34.3	33.6	31.5	31.7	32.4	32.8	34.8	36.4	36.4	36.4	35.1	34.9	35.6	+0.7
Synthetic Marijuana ^{n,o}																											
8th Grade	—	—	—	—	—	—	—	—	—	—	—	—	—	—	—	—	—	—	—	—	—	4.4	4.0	3.3	3.1	2.7	-0.5
10th Grade	—	—	—	—	—	—	—	—	—	—	—	—	—	—	—	—	—	—	—	—	—	8.8	7.4	5.4	4.3	3.3	-1.0 s
12th Grade	—	—	—	—	—	—	—	—	—	—	—	—	—	—	—	—	—	—	—	—	11.4	11.3	7.9	5.8	5.2	3.5	-1.7 ss
Inhalants ^{c,d}																											
8th Grade	9.0	9.5	11.0	11.7	12.8	12.2	11.8	11.1	10.3	9.4	9.1	7.7	8.7	9.6	9.5	9.1	8.3	8.9	8.1	8.1	7.0	6.2	5.2	5.3	4.6	3.8	-0.8 s
10th Grade	7.1	7.5	8.4	9.1	9.6	9.5	8.7	8.0	7.2	7.3	6.6	5.8	5.4	5.9	6.0	6.5	6.6	5.9	6.1	5.7	4.5	4.1	3.5	3.3	2.9	2.4	-0.4
12th Grade	6.6	6.2	7.0	7.7	8.0	7.6	6.7	6.2	5.6	5.9	4.5	4.5	3.9	4.2	5.0	4.5	3.7	3.8	3.4	3.6	3.2	2.9	2.5	1.9	1.9	1.7	-0.2

(Table continued on next page.)

TABLE 2 (cont.)
Trends in Annual Prevalence of Use of Various Drugs
in Grades 8, 10, and 12
(Entries are percentages.)

	1991	1992	1993	1994	1995	1996	1997	1998	1999	2000	2001	2002	2003	2004	2005	2006	2007	2008	2009	2010	2011	2012	2013	2014	2015	2016	2015– 2016 change
Hallucinogens ^{b,f}																											
8th Grade	1.9	2.5	2.6	2.7	3.6	4.1	3.7	3.4	2.9	2.8†	3.4	2.6	2.6	2.2	2.4	2.1	1.9	2.1	1.9	2.2	2.2	1.6	1.6	1.3	1.3	1.2	-0.1
10th Grade	4.0	4.3	4.7	5.8	7.2	7.8	7.6	6.9	6.9	6.1†	6.2	4.7	4.1	4.1	4.0	4.1	4.4	3.9	4.1	4.2	4.1	3.5	3.4	3.3	3.1	2.9	-0.1
12th Grade	5.8	5.9	7.4	7.6	9.3	10.1	9.8	9.0	9.4	8.1†	9.1	6.6	5.9	6.2	5.5	4.9	5.4	5.9	4.7	5.5	5.2	4.8	4.5	4.0	4.2	4.3	+0.2
LSD ^b																											
8th Grade	1.7	2.1	2.3	2.4	3.2	3.5	3.2	2.8	2.4	2.4	2.2	1.5	1.3	1.1	1.2	0.9	1.1	1.3	1.1	1.2	1.1	0.8	1.0	0.7	0.9	0.8	-0.1
10th Grade	3.7	4.0	4.2	5.2	6.5	6.9	6.7	5.9	6.0	5.1	4.1	2.6	1.7	1.6	1.5	1.7	1.9	1.8	1.9	1.9	1.8	1.7	1.7	1.9	2.0	2.1	+0.2
12th Grade	5.2	5.6	6.8	6.9	8.4	8.8	8.4	7.6	8.1	6.6	6.6	3.5	1.9	2.2	1.8	1.7	2.1	2.7	1.9	2.6	2.7	2.4	2.2	2.5	2.9	3.0	+0.1
Hallucinogens other than LSD ^b																											
8th Grade	0.7	1.1	1.0	1.3	1.7	2.0	1.8	1.6	1.5	1.4†	2.4	2.1	2.1	1.9	2.0	1.8	1.6	1.6	1.5	1.8	1.8	1.3	1.2	1.0	0.8	0.8	0.0
10th Grade	1.3	1.4	1.9	2.4	2.8	3.3	3.3	3.4	3.2	3.1†	4.3	4.0	3.6	3.7	3.5	3.7	3.8	3.3	3.5	3.5	3.5	3.0	2.7	2.6	1.9	2.0	0.0
12th Grade	2.0	1.7	2.2	3.1	3.8	4.4	4.6	4.6	4.3	4.4†	5.9	5.4	5.4	5.6	5.0	4.6	4.8	5.0	4.2	4.8	4.3	4.0	3.7	3.0	2.9	2.7	-0.2
PCP ^e																											
8th Grade	—	—	—	—	—	—	—	—	—	—	—	—	—	—	—	—	—	—	—	—	—	—	—	—	—	—	—
10th Grade	—	—	—	—	—	—	—	—	—	—	—	—	—	—	—	—	—	—	—	—	—	—	—	—	—	—	—
12th Grade	1.4	1.4	1.4	1.6	1.8	2.6	2.3	2.1	1.8	2.3	1.8	1.1	1.3	0.7	1.3	0.7	0.9	1.1	1.0	1.0	1.3	0.9	0.7	0.8	1.4	1.3	-0.1
Ecstasy (MDMA) ^g																											
8th Grade, original	—	—	—	—	2.3	2.3	1.8	1.7	3.1	3.5	2.9	2.1	1.7	1.7	1.4	1.5	1.7	1.3	2.4	1.7	1.1	1.1	0.9	—	—	—	—
Revised	—	—	—	—	—	—	—	—	—	—	—	—	—	—	—	—	—	—	—	—	—	—	1.5	1.4	1.0	-0.4	s
10th Grade, original	—	—	—	—	4.6	3.9	3.3	4.4	5.4	6.2	4.9	3.0	2.4	2.6	2.8	3.5	2.9	3.7	4.7	4.5	3.0	3.6	2.3	—	—	—	—
Revised	—	—	—	—	—	—	—	—	—	—	—	—	—	—	—	—	—	—	—	—	—	—	3.8	2.4	1.8	-0.6	ss
12th Grade, original	—	—	—	—	4.6	4.0	3.6	5.6	8.2	9.2	7.4	4.5	4.0	3.0	4.1	4.5	4.3	4.3	4.5	5.3	3.8	4.0	3.6	—	—	—	—
Revised	—	—	—	—	—	—	—	—	—	—	—	—	—	—	—	—	—	—	—	—	—	—	5.0	3.6	2.7	-0.9	s
Salvia ^{n,o}																											
8th Grade	—	—	—	—	—	—	—	—	—	—	—	—	—	—	—	—	—	—	—	1.7	1.6	1.4	1.2	0.6	0.7	0.9	+0.3
10th Grade	—	—	—	—	—	—	—	—	—	—	—	—	—	—	—	—	—	—	—	3.7	3.9	2.5	2.3	1.8	1.2	0.9	-0.3
12th Grade	—	—	—	—	—	—	—	—	—	—	—	—	—	—	—	—	—	—	5.7	5.5	5.9	4.4	3.4	1.8	1.9	1.8	-0.1

(Table continued on next page.)

TABLE 2 (cont.)
Trends in Annual Prevalence of Use of Various Drugs
in Grades 8, 10, and 12
(Entries are percentages.)

	1991	1992	1993	1994	1995	1996	1997	1998	1999	2000	2001	2002	2003	2004	2005	2006	2007	2008	2009	2010	2011	2012	2013	2014	2015	2016	2015– 2016 change
Cocaine																											
8th Grade	1.1	1.5	1.7	2.1	2.6	3.0	2.8	3.1	2.7	2.6	2.5	2.3	2.2	2.0	2.2	2.0	2.0	1.8	1.6	1.6	1.4	1.2	1.0	1.0	0.9	0.8	-0.1
10th Grade	2.2	1.9	2.1	2.8	3.5	4.2	4.7	4.7	4.9	4.4	3.6	4.0	3.3	3.7	3.5	3.2	3.4	3.0	2.7	2.2	1.9	2.0	1.9	1.5	1.8	1.3	-0.5 ss
12th Grade	3.5	3.1	3.3	3.6	4.0	4.9	5.5	5.7	6.2	5.0	4.8	5.0	4.8	5.3	5.1	5.7	5.2	4.4	3.4	2.9	2.9	2.7	2.6	2.6	2.5	2.3	-0.3
Crack																											
8th Grade	0.7	0.9	1.0	1.3	1.6	1.8	1.7	2.1	1.8	1.8	1.7	1.6	1.6	1.3	1.4	1.3	1.3	1.1	1.1	1.0	0.9	0.6	0.6	0.7	0.5	0.5	0.0
10th Grade	0.9	0.9	1.1	1.4	1.8	2.1	2.2	2.5	2.4	2.2	1.8	2.3	1.6	1.7	1.7	1.3	1.3	1.3	1.2	1.0	0.9	0.8	0.8	0.5	0.7	0.4	-0.3 s
12th Grade	1.5	1.5	1.5	1.9	2.1	2.1	2.4	2.5	2.7	2.2	2.1	2.3	2.2	2.3	1.9	2.1	1.9	1.6	1.3	1.4	1.0	1.2	1.1	1.1	1.1	0.8	-0.3
Other Cocaine ^h																											
8th Grade	1.0	1.2	1.3	1.7	2.1	2.5	2.2	2.4	2.3	1.9	1.9	1.8	1.6	1.6	1.7	1.6	1.5	1.4	1.3	1.3	1.1	1.0	0.8	0.8	0.8	0.6	-0.2
10th Grade	2.1	1.7	1.8	2.4	3.0	3.5	4.1	4.0	4.4	3.8	3.0	3.4	2.8	3.3	3.0	2.9	3.1	2.6	2.3	1.9	1.7	1.8	1.6	1.3	1.5	1.1	-0.4 s
12th Grade	3.2	2.6	2.9	3.0	3.4	4.2	5.0	4.9	5.8	4.5	4.4	4.4	4.2	4.7	4.5	5.2	4.5	4.0	3.0	2.6	2.6	2.4	2.4	2.4	2.1	2.0	-0.1
Heroin ^{ij}																											
8th Grade	0.7	0.7	0.7	1.2	1.4	1.6	1.3	1.3	1.4	1.1	1.0	0.9	0.9	1.0	0.8	0.8	0.8	0.9	0.7	0.8	0.7	0.5	0.5	0.5	0.3	0.3	0.0
10th Grade	0.5	0.6	0.7	0.9	1.1	1.2	1.4	1.4	1.4	1.4	0.9	1.1	0.7	0.9	0.9	0.9	0.8	0.8	0.9	0.8	0.8	0.6	0.6	0.5	0.5	0.3	-0.1
12th Grade	0.4	0.6	0.5	0.6	1.1	1.0	1.2	1.0	1.1	1.5	0.9	1.0	0.8	0.9	0.8	0.8	0.9	0.7	0.7	0.9	0.8	0.6	0.6	0.6	0.5	0.3	-0.2
With a Needle ^j																											
8th Grade	—	—	—	—	0.9	1.0	0.8	0.8	0.9	0.6	0.7	0.6	0.6	0.7	0.6	0.5	0.6	0.5	0.5	0.6	0.5	0.4	0.3	0.4	0.2	0.2	0.0
10th Grade	—	—	—	—	0.6	0.7	0.7	0.8	0.6	0.5	0.4	0.6	0.5	0.5	0.5	0.5	0.5	0.5	0.6	0.5	0.5	0.4	0.5	0.4	0.2	0.3	+0.1
12th Grade	—	—	—	—	0.5	0.5	0.5	0.4	0.4	0.4	0.3	0.4	0.4	0.4	0.5	0.5	0.4	0.4	0.3	0.7	0.6	0.4	0.4	0.5	0.3	0.3	-0.1
Without a Needle ^j																											
8th Grade	—	—	—	—	0.8	1.0	0.8	0.8	0.9	0.7	0.6	0.6	0.6	0.6	0.5	0.5	0.5	0.6	0.4	0.5	0.4	0.3	0.3	0.2	0.2	0.2	0.0
10th Grade	—	—	—	—	0.8	0.9	1.1	1.0	1.1	1.1	0.7	0.8	0.5	0.7	0.7	0.6	0.6	0.6	0.6	0.6	0.5	0.4	0.4	0.3	0.3	0.2	-0.2
12th Grade	—	—	—	—	1.0	1.0	1.2	0.8	1.0	1.6	0.8	0.8	0.8	0.7	0.8	0.6	1.0	0.5	0.6	0.8	0.7	0.4	0.4	0.5	0.4	0.3	-0.1

(Table continued on next page.)

TABLE 2 (cont.)
Trends in Annual Prevalence of Use of Various Drugs
in Grades 8, 10, and 12
(Entries are percentages.)

	1991	1992	1993	1994	1995	1996	1997	1998	1999	2000	2001	2002	2003	2004	2005	2006	2007	2008	2009	2010	2011	2012	2013	2014	2015	2016	2015– 2016 change
Narcotics other than Heroin ^{k,l}																											
8th Grade	—	—	—	—	—	—	—	—	—	—	—	—	—	—	—	—	—	—	—	—	—	—	—	—	—	—	—
10th Grade	—	—	—	—	—	—	—	—	—	—	—	—	—	—	—	—	—	—	—	—	—	—	—	—	—	—	—
12th Grade	3.5	3.3	3.6	3.8	4.7	5.4	6.2	6.3	6.7	7.0	6.7‡	9.4	9.3	9.5	9.0	9.0	9.2	9.1	9.2	8.7	8.7	7.9	7.1	6.1	5.4	4.8	-0.6
OxyContin ^{k,n,v}																											
8th Grade	—	—	—	—	—	—	—	—	—	—	—	1.3	1.7	1.7	1.8	2.6	1.8	2.1	2.0	2.1	1.8	1.6	2.0	1.0	0.8	0.9	+0.1
10th Grade	—	—	—	—	—	—	—	—	—	—	—	3.0	3.6	3.5	3.2	3.8	3.9	3.6	5.1	4.6	3.9	3.0	3.4	3.0	2.6	2.1	-0.5
12th Grade	—	—	—	—	—	—	—	—	—	—	—	4.0	4.5	5.0	5.5	4.3	5.2	4.7	4.9	5.1	4.9	4.3	3.6	3.3	3.7	3.4	-0.2
Vicodin ^{k,n,v}																											
8th Grade	—	—	—	—	—	—	—	—	—	—	—	2.5	2.8	2.5	2.6	3.0	2.7	2.9	2.5	2.7	2.1	1.3	1.4	1.0	0.9	0.8	0.0
10th Grade	—	—	—	—	—	—	—	—	—	—	—	6.9	7.2	6.2	5.9	7.0	7.2	6.7	8.1	7.7	5.9	4.4	4.6	3.4	2.5	1.7	-0.8
12th Grade	—	—	—	—	—	—	—	—	—	—	—	9.6	10.5	9.3	9.5	9.7	9.6	9.7	9.7	8.0	8.1	7.5	5.3	4.8	4.4	2.9	-1.5 ss
Amphetamines ^{k,m}																											
8th Grade	6.2	6.5	7.2	7.9	8.7	9.1	8.1	7.2	6.9	6.5	6.7	5.5	5.5	4.9	4.9	4.7	4.2	4.5	4.1	3.9	3.5	2.9‡	4.2	4.3	4.1	3.5	-0.6
10th Grade	8.2	8.2	9.6	10.2	11.9	12.4	12.1	10.7	10.4	11.1	11.7	10.7	9.0	8.5	7.8	7.9	8.0	6.4	7.1	7.6	6.6	6.5‡	7.9	7.6	6.8	6.1	-0.7
12th Grade	8.2	7.1	8.4	9.4	9.3	9.5	10.2	10.1	10.2	10.5	10.9	11.1	9.9	10.0	8.6	8.1	7.5	6.8	6.6	7.4	8.2	7.9‡	9.2	8.1	7.7	6.7	-1.0
Ritalin ^{k,n,o}																											
8th Grade	—	—	—	—	—	—	—	—	—	—	2.9	2.8	2.6	2.5	2.4	2.6	2.1	1.6	1.8	1.5	1.3	0.7	1.1	0.9	0.6	0.8	+0.2
10th Grade	—	—	—	—	—	—	—	—	—	—	4.8	4.8	4.1	3.4	3.4	3.6	2.8	2.9	3.6	2.7	2.6	1.9	1.8	1.8	1.6	1.2	-0.5
12th Grade	—	—	—	—	—	—	—	—	—	—	5.1	4.0	4.0	5.1	4.4	4.4	3.8	3.4	2.1	2.7	2.6	2.6	2.3	1.8	2.0	1.2	-0.8 s
Adderall ^{k,n,o}																											
8th Grade	—	—	—	—	—	—	—	—	—	—	—	—	—	—	—	—	—	—	2.0	2.3	1.7	1.7	1.8	1.3	1.0	1.5	+0.5
10th Grade	—	—	—	—	—	—	—	—	—	—	—	—	—	—	—	—	—	—	5.7	5.3	4.6	4.5	4.4	4.6	5.2	4.2	-1.1
12th Grade	—	—	—	—	—	—	—	—	—	—	—	—	—	—	—	—	—	—	5.4	6.5	6.5	7.6	7.4	6.8	7.5	6.2	-1.3

(Table continued on next page.)

TABLE 2 (cont.)
Trends in Annual Prevalence of Use of Various Drugs
in Grades 8, 10, and 12
(Entries are percentages.)

	1991	1992	1993	1994	1995	1996	1997	1998	1999	2000	2001	2002	2003	2004	2005	2006	2007	2008	2009	2010	2011	2012	2013	2014	2015	2016	2015– 2016 change
Methamphetamine ^{n,o}																											
8th Grade	—	—	—	—	—	—	—	—	3.2	2.5	2.8	2.2	2.5	1.5	1.8	1.8	1.1	1.2	1.0	1.2	0.8	1.0	1.0	0.6	0.5	0.4	-0.1
10th Grade	—	—	—	—	—	—	—	—	4.6	4.0	3.7	3.9	3.3	3.0	2.9	1.8	1.6	1.5	1.6	1.6	1.4	1.0	1.0	0.8	0.8	0.4	-0.4 s
12th Grade	—	—	—	—	—	—	—	—	4.7	4.3	3.9	3.6	3.2	3.4	2.5	2.5	1.7	1.2	1.2	1.0	1.4	1.1	0.9	1.0	0.6	0.6	0.0
Crystal Methamphetamine (Ice) ^o																											
8th Grade	—	—	—	—	—	—	—	—	—	—	—	—	—	—	—	—	—	—	—	—	—	—	—	—	—	—	—
10th Grade	—	—	—	—	—	—	—	—	—	—	—	—	—	—	—	—	—	—	—	—	—	—	—	—	—	—	—
12th Grade	1.4	1.3	1.7	1.8	2.4	2.8	2.3	3.0	1.9	2.2	2.5	3.0	2.0	2.1	2.3	1.9	1.6	1.1	0.9	0.9	1.2	0.8	1.1	0.8	0.5	0.8	+0.3
Bath salts (synthetic stimulants) ^{n,o}																											
8th Grade	—	—	—	—	—	—	—	—	—	—	—	—	—	—	—	—	—	—	—	—	—	0.8	1.0	0.5	0.4	0.9	+0.5 ss
10th Grade	—	—	—	—	—	—	—	—	—	—	—	—	—	—	—	—	—	—	—	—	—	0.6	0.9	0.9	0.7	0.8	+0.1
12th Grade	—	—	—	—	—	—	—	—	—	—	—	—	—	—	—	—	—	—	—	—	—	1.3	0.9	0.9	1.0	0.8	-0.2
Sedatives (Barbiturates) ^{k,p}																											
8th Grade	—	—	—	—	—	—	—	—	—	—	—	—	—	—	—	—	—	—	—	—	—	—	—	—	—	—	—
10th Grade	—	—	—	—	—	—	—	—	—	—	—	—	—	—	—	—	—	—	—	—	—	—	—	—	—	—	—
12th Grade	3.4	2.8	3.4	4.1	4.7	4.9	5.1	5.5	5.8	6.2	5.7	6.7	6.0	6.5	7.2	6.6	6.2	5.8	5.2	4.8	4.3	4.5	4.8	4.3	3.6	3.0	-0.6
Tranquilizers ^{b,k}																											
8th Grade	1.8	2.0	2.1	2.4	2.7	3.3	2.9	2.6	2.5	2.6‡	2.8	2.6	2.7	2.5	2.8	2.6	2.4	2.4	2.6	2.8	2.0	1.8	1.8	1.7	1.7	1.7	0.0
10th Grade	3.2	3.5	3.3	3.3	4.0	4.6	4.9	5.1	5.4	5.6‡	7.3	6.3	5.3	5.1	4.8	5.2	5.3	4.6	5.0	5.1	4.5	4.3	3.7	3.9	3.9	4.1	+0.2
12th Grade	3.6	2.8	3.5	3.7	4.4	4.6	4.7	5.5	5.8	5.7‡	6.9	7.7	6.7	7.3	6.8	6.6	6.2	6.2	6.3	5.6	5.6	5.3	4.6	4.7	4.7	4.9	+0.2
Any Prescription Drug ^q																											
8th Grade	—	—	—	—	—	—	—	—	—	—	—	—	—	—	—	—	—	—	—	—	—	—	—	—	—	—	—
10th Grade	—	—	—	—	—	—	—	—	—	—	—	—	—	—	—	—	—	—	—	—	—	—	—	—	—	—	—
12th Grade	—	—	—	—	—	—	—	—	—	—	—	—	—	—	17.1	16.8	15.8	15.4	14.4	15.0	15.2	14.8‡	15.9	13.9	12.9	12.0	-1.0

(Table continued on next page.)

TABLE 2 (cont.)
Trends in Annual Prevalence of Use of Various Drugs
in Grades 8, 10, and 12
(Entries are percentages.)

	1991	1992	1993	1994	1995	1996	1997	1998	1999	2000	2001	2002	2003	2004	2005	2006	2007	2008	2009	2010	2011	2012	2013	2014	2015	2016	2015– 2016 change
OTC Cough/Cold Medicines ^{n,o}																											
8th Grade	—	—	—	—	—	—	—	—	—	—	—	—	—	—	—	4.2	4.0	3.6	3.8	3.2	2.7	3.0	2.9	2.0	1.6	2.6	+1.0 ss
10th Grade	—	—	—	—	—	—	—	—	—	—	—	—	—	—	—	5.3	5.4	5.3	6.0	5.1	5.5	4.7	4.3	3.7	3.3	3.0	-0.3
12th Grade	—	—	—	—	—	—	—	—	—	—	—	—	—	—	—	6.9	5.8	5.5	5.9	6.6	5.3	5.6	5.0	4.1	4.6	4.0	-0.5
Rohypnol ^r																											
8th Grade	—	—	—	—	—	1.0	0.8	0.8	0.5	0.5	0.7	0.3	0.5	0.6	0.7	0.5	0.7	0.5	0.4	0.5	0.8	0.4	0.4	0.3	0.3	0.5	+0.2
10th Grade	—	—	—	—	—	1.1	1.3	1.2	1.0	0.8	1.0	0.7	0.6	0.7	0.5	0.5	0.7	0.4	0.4	0.6	0.6	0.5	0.6	0.5	0.2	0.5	+0.3
12th Grade	—	—	—	—	—	1.1	1.2	1.4	1.0	0.8	0.9†	1.6	1.3	1.6	1.2	1.1	1.0	1.3	1.0	1.5	1.3	1.5	0.9	0.7	1.0	1.1	+0.1
GHB ^{n,w}																											
8th Grade	—	—	—	—	—	—	—	—	—	1.2	1.1	0.8	0.9	0.7	0.5	0.8	0.7	1.1	0.7	0.6	0.6	—	—	—	—	—	—
10th Grade	—	—	—	—	—	—	—	—	—	1.1	1.0	1.4	1.4	0.8	0.8	0.7	0.6	0.5	1.0	0.6	0.5	—	—	—	—	—	—
12th Grade	—	—	—	—	—	—	—	—	—	1.9	1.6	1.5	1.4	2.0	1.1	1.1	0.9	1.2	1.1	1.4	1.4	1.4	1.0	1.0	0.7	0.9	+0.2
Ketamine ^{n,x}																											
8th Grade	—	—	—	—	—	—	—	—	—	1.6	1.3	1.3	1.1	0.9	0.6	0.9	1.0	1.2	1.0	1.0	0.8	—	—	—	—	—	—
10th Grade	—	—	—	—	—	—	—	—	—	2.1	2.1	2.2	1.9	1.3	1.0	1.0	0.8	1.0	1.3	1.1	1.2	—	—	—	—	—	—
12th Grade	—	—	—	—	—	—	—	—	—	2.5	2.5	2.6	2.1	1.9	1.6	1.4	1.3	1.5	1.7	1.6	1.7	1.5	1.4	1.5	1.4	1.2	-0.2
Alcohol ^s																											
Any Use																											
8th Grade	54.0	53.7†	45.4	46.8	45.3	46.5	45.5	43.7	43.5	43.1	41.9	38.7	37.2	36.7	33.9	33.6	31.8	32.1	30.3	29.3	26.9	23.6	22.1	20.8	21.0	17.6	-3.4 sss
10th Grade	72.3	70.2†	63.4	63.9	63.5	65.0	65.2	62.7	63.7	65.3	63.5	60.0	59.3	58.2	56.7	55.8	56.3	52.5	52.8	52.1	49.8	48.5	47.1	44.0	41.9	38.3	-3.5 ss
12th Grade	77.7	76.8†	72.7	73.0	73.7	72.5	74.8	74.3	73.8	73.2	73.3	71.5	70.1	70.6	68.6	66.5	66.4	65.5	66.2	65.2	63.5	63.5	62.0	60.2	58.2	55.6	-2.6
Been Drunk ^o																											
8th Grade	17.5	18.3	18.2	18.2	18.4	19.8	18.4	17.9	18.5	18.5	16.6	15.0	14.5	14.5	14.1	13.9	12.6	12.7	12.2	11.5	10.5	8.6	8.4	7.3	7.7	5.7	-2.0 sss
10th Grade	40.1	37.0	37.8	38.0	38.5	40.1	40.7	38.3	40.9	41.6	39.9	35.4	34.7	35.1	34.2	34.5	34.4	30.0	31.2	29.9	28.8	28.2	27.1	24.6	23.4	20.5	-2.9 ss
12th Grade	52.7	50.3	49.6	51.7	52.5	51.9	53.2	52.0	53.2	51.8	53.2	50.4	48.0	51.8	47.7	47.9	46.1	45.6	47.0	44.0	42.2	45.0	43.5	41.4	37.7	37.3	-0.3

(Table continued on next page.)

TABLE 2 (cont.)
Trends in Annual Prevalence of Use of Various Drugs
in Grades 8, 10, and 12
(Entries are percentages.)

	1991	1992	1993	1994	1995	1996	1997	1998	1999	2000	2001	2002	2003	2004	2005	2006	2007	2008	2009	2010	2011	2012	2013	2014	2015	2016	2015– 2016 change	
Flavored Alcoholic Beverages ^{e,n,y}																												
8th Grade	—	—	—	—	—	—	—	—	—	—	—	—	—	30.4	27.9	26.8	26.0	25.0	22.2	21.9	19.2	17.0	15.7	13.4	13.4	11.2	-2.2 s	
10th Grade	—	—	—	—	—	—	—	—	—	—	—	—	—	49.7	48.5	48.8	45.9	43.4	41.5	41.0	38.3	37.8	35.6	33.2	31.4	26.1	-5.3 sss	
12th Grade	—	—	—	—	—	—	—	—	—	—	—	—	55.2	55.8	58.4	54.7	53.6	51.8	53.4	47.9	47.0	44.4	44.2	43.6	42.8	40.0	-2.8	
Alcoholic Beverages containing Caffeine ^{n,o,z}																												
8th Grade	—	—	—	—	—	—	—	—	—	—	—	—	—	—	—	—	—	—	—	—	11.8	10.9	10.2	9.5	8.4	6.5	-1.9 ss	
10th Grade	—	—	—	—	—	—	—	—	—	—	—	—	—	—	—	—	—	—	—	—	22.5	19.7	16.9	14.3	12.8	10.6	-2.2 ss	
12th Grade	—	—	—	—	—	—	—	—	—	—	—	—	—	—	—	—	—	—	—	—	26.4	26.4	23.5	20.0	18.3	17.0	-1.3	
Tobacco using a Hookah ^e																												
8th Grade	—	—	—	—	—	—	—	—	—	—	—	—	—	—	—	—	—	—	—	—	—	—	—	—	—	—	—	
10th Grade	—	—	—	—	—	—	—	—	—	—	—	—	—	—	—	—	—	—	—	—	—	—	—	—	—	—	—	
12th Grade	—	—	—	—	—	—	—	—	—	—	—	—	—	—	—	—	—	—	—	—	17.1	18.5	18.3	21.4	22.9	19.8	13.0	-6.9 sss
Small cigars ^e																												
8th Grade	—	—	—	—	—	—	—	—	—	—	—	—	—	—	—	—	—	—	—	—	—	—	—	—	—	—	—	
10th Grade	—	—	—	—	—	—	—	—	—	—	—	—	—	—	—	—	—	—	—	—	—	—	—	—	—	—	—	
12th Grade	—	—	—	—	—	—	—	—	—	—	—	—	—	—	—	—	—	—	—	—	23.1	19.5	19.9	20.4	18.9	15.9	15.6	-0.3
Dissolvable Tobacco Products ^{e,n}																												
8th Grade	—	—	—	—	—	—	—	—	—	—	—	—	—	—	—	—	—	—	—	—	—	1.0	1.1	1.1	0.9	0.7	-0.2	
10th Grade	—	—	—	—	—	—	—	—	—	—	—	—	—	—	—	—	—	—	—	—	—	1.6	1.2	1.3	1.1	0.9	-0.2	
12th Grade	—	—	—	—	—	—	—	—	—	—	—	—	—	—	—	—	—	—	—	—	—	1.5	1.6	1.9	1.1	1.4	1.1	-0.3
Snus ^{e,n}																												
8th Grade	—	—	—	—	—	—	—	—	—	—	—	—	—	—	—	—	—	—	—	—	—	2.4	2.0	2.2	1.9	2.2	+0.3	
10th Grade	—	—	—	—	—	—	—	—	—	—	—	—	—	—	—	—	—	—	—	—	—	6.9	5.2	4.5	4.0	3.0	-1.0	
12th Grade	—	—	—	—	—	—	—	—	—	—	—	—	—	—	—	—	—	—	—	—	—	7.9	7.9	7.7	5.8	5.8	5.8	+0.1

(Table continued on next page.)

TABLE 2 (cont.)
Trends in Annual Prevalence of Use of Various Drugs
in Grades 8, 10, and 12
(Entries are percentages.)

	1991	1992	1993	1994	1995	1996	1997	1998	1999	2000	2001	2002	2003	2004	2005	2006	2007	2008	2009	2010	2011	2012	2013	2014	2015	2016	2015– 2016 change
Steroids ^{k,u}																											
8th Grade	1.0	1.1	0.9	1.2	1.0	0.9	1.0	1.2	1.7	1.7	1.6	1.5	1.4	1.1	1.1	0.9	0.8	0.9	0.8	0.5	0.7	0.6	0.6	0.6	0.5	0.5	0.0
10th Grade	1.1	1.1	1.0	1.1	1.2	1.2	1.2	1.2	1.7	2.2	2.1	2.2	1.7	1.5	1.3	1.2	1.1	0.9	0.8	1.0	0.9	0.8	0.8	0.8	0.7	0.7	0.0
12th Grade	1.4	1.1	1.2	1.3	1.5	1.4	1.4	1.7	1.8	1.7	2.4	2.5	2.1	2.5	1.5	1.8	1.4	1.5	1.5	1.5	1.2	1.3	1.5	1.5	1.7	1.0	-0.7 ss
Previously surveyed drugs that have been dropped.																											
Nitrites ^e																											
8th Grade	—	—	—	—	—	—	—	—	—	—	—	—	—	—	—	—	—	—	—	—	—	—	—	—	—	—	—
10th Grade	—	—	—	—	—	—	—	—	—	—	—	—	—	—	—	—	—	—	—	—	—	—	—	—	—	—	—
12th Grade	0.9	0.5	0.9	1.1	1.1	1.6	1.2	1.4	0.9	0.6	0.6	1.1	0.9	0.8	0.6	0.5	0.8	0.6	0.9	—	—	—	—	—	—	—	—
Provigil ^{k,o}																											
8th Grade	—	—	—	—	—	—	—	—	—	—	—	—	—	—	—	—	—	—	—	—	—	—	—	—	—	—	—
10th Grade	—	—	—	—	—	—	—	—	—	—	—	—	—	—	—	—	—	—	—	—	—	—	—	—	—	—	—
12th Grade	—	—	—	—	—	—	—	—	—	—	—	—	—	—	—	—	—	—	1.8	1.3	1.5	—	—	—	—	—	—
Methaqualone ^{e,k}																											
8th Grade	—	—	—	—	—	—	—	—	—	—	—	—	—	—	—	—	—	—	—	—	—	—	—	—	—	—	—
10th Grade	—	—	—	—	—	—	—	—	—	—	—	—	—	—	—	—	—	—	—	—	—	—	—	—	—	—	—
12th Grade	0.5	0.6	0.2	0.8	0.7	1.1	1.0	1.1	1.1	0.3	0.8	0.9	0.6	0.8	0.9	0.8	0.5	0.5	0.6	0.3	0.3	0.4	—	—	—	—	—
Bidis ^{n,o}																											
8th Grade	—	—	—	—	—	—	—	—	—	3.9	2.7	2.7	2.0	1.7	1.6	—	—	—	—	—	—	—	—	—	—	—	—
10th Grade	—	—	—	—	—	—	—	—	—	6.4	4.9	3.1	2.8	2.1	1.6	—	—	—	—	—	—	—	—	—	—	—	—
12th Grade	—	—	—	—	—	—	—	—	—	9.2	7.0	5.9	4.0	3.6	3.3	2.3	1.7	1.9	1.5	1.4	—	—	—	—	—	—	—
Kreteks ^{n,o}																											
8th Grade	—	—	—	—	—	—	—	—	—	—	2.6	2.6	2.0	1.9	1.4	—	—	—	—	—	—	—	—	—	—	—	—
10th Grade	—	—	—	—	—	—	—	—	—	—	6.0	4.9	3.8	3.7	2.8	—	—	—	—	—	—	—	—	—	—	—	—
12th Grade	—	—	—	—	—	—	—	—	—	—	10.1	8.4	6.7	6.5	7.1	6.2	6.8	6.8	5.5	4.6	2.9	3.0	1.6	1.6	—	—	—

Source: The Monitoring the Future study, the University of Michigan.

Note: See footnotes following Table 4.

TABLE 3
Trends in 30-Day Prevalence of Use of Various Drugs
in Grades 8, 10, and 12

		Percentage who used in last 30 days																												2015– 2016 change
		1991	1992	1993	1994	1995	1996	1997	1998	1999	2000	2001	2002	2003	2004	2005	2006	2007	2008	2009	2010	2011	2012	2013	2014	2015	2016			
Any Illicit Drug ^a																														
8th Grade		5.7	6.8	8.4	10.9	12.4	14.6	12.9	12.1	12.2	11.9	11.7	10.4	9.7	8.4	8.5	8.1	7.4	7.6	8.1	9.5	8.5	7.7‡	8.7	8.3	8.1	6.9	-1.2 s		
10th Grade		11.6	11.0	14.0	18.5	20.2	23.2	23.0	21.5	22.1	22.5	22.7	20.8	19.5	18.3	17.3	16.8	16.9	15.8	17.8	18.5	19.2	18.6‡	19.2	18.5	16.5	15.9	-0.5		
12th Grade		16.4	14.4	18.3	21.9	23.8	24.6	26.2	25.6	25.9	24.9	25.7	25.4	24.1	23.4	23.1	21.5	21.9	22.3	23.3	23.8	25.2	25.2‡	25.2	23.7	23.6	24.4	+0.8		
Any Illicit Drug other than Marijuana ^{a,b}																														
8th Grade		3.8	4.7	5.3	5.6	6.5	6.9	6.0	5.5	5.5	5.6‡	5.5	4.7	4.7	4.1	4.1	3.8	3.6	3.8	3.5	3.5	3.4	2.6‡	3.6	3.3	3.1	2.7	-0.5		
10th Grade		5.5	5.7	6.5	7.1	8.9	8.9	8.8	8.6	8.6	8.5‡	8.7	8.1	6.9	6.9	6.4	6.3	6.9	5.3	5.7	5.8	5.4	5.0‡	4.9	5.6	4.9	4.4	-0.5		
12th Grade		7.1	6.3	7.9	8.8	10.0	9.5	10.7	10.7	10.4	10.4‡	11.0	11.3	10.4	10.8	10.3	9.8	9.5	9.3	8.6	8.6	8.9	8.4‡	8.2	7.7	7.6	6.9	-0.7		
Any Illicit Drug including Inhalants ^{a,c}																														
8th Grade		8.8	10.0	12.0	14.3	16.1	17.5	16.0	14.9	15.1	14.4	14.0	12.6	12.1	11.2	11.2	10.9	10.1	10.4	10.6	11.7	10.5	9.5‡	10.0	9.5	9.3	7.9	-1.4 s		
10th Grade		13.1	12.6	15.5	20.0	21.6	24.5	24.1	22.5	23.1	23.6	23.6	21.7	20.5	19.3	18.4	17.7	18.1	16.8	18.8	19.4	20.1	19.3‡	20.0	19.1	17.1	16.4	-0.6		
12th Grade		17.8	15.5	19.3	23.0	24.8	25.5	26.9	26.6	26.4	26.4	26.5	25.9	24.6	23.3	24.2	22.1	22.8	22.8	24.1	24.5	26.2	25.2‡	26.5	24.3	24.7	24.6	-0.1		
Marijuana/Hashish																														
8th Grade		3.2	3.7	5.1	7.8	9.1	11.3	10.2	9.7	9.7	9.1	9.2	8.3	7.5	6.4	6.6	6.5	5.7	5.8	6.5	8.0	7.2	6.5	7.0	6.5	6.5	5.4	-1.1 s		
10th Grade		8.7	8.1	10.9	15.8	17.2	20.4	20.5	18.7	19.4	19.7	19.8	17.8	17.0	15.9	15.2	14.2	14.2	13.8	15.9	16.7	17.6	17.0	18.0	16.6	14.8	14.0	-0.8		
12th Grade		13.8	11.9	15.5	19.0	21.2	21.9	23.7	22.8	23.1	21.6	22.4	21.5	21.2	19.9	19.8	18.3	18.8	19.4	20.6	21.4	22.6	22.9	22.7	21.2	21.3	22.5	+1.2		
Inhalants ^{c,d}																														
8th Grade		4.4	4.7	5.4	5.6	6.1	5.8	5.6	4.8	5.0	4.5	4.0	3.8	4.1	4.5	4.2	4.1	3.9	4.1	3.8	3.6	3.2	2.7	2.3	2.2	2.0	1.8	-0.2		
10th Grade		2.7	2.7	3.3	3.6	3.5	3.3	3.0	2.9	2.6	2.6	2.4	2.4	2.2	2.4	2.2	2.3	2.5	2.1	2.2	2.0	1.7	1.4	1.3	1.1	1.2	1.0	-0.2		
12th Grade		2.4	2.3	2.5	2.7	3.2	2.5	2.5	2.3	2.0	2.2	1.7	1.5	1.5	1.5	2.0	1.5	1.2	1.4	1.2	1.4	1.0	0.9	1.0	0.7	0.7	0.8	0.0		
Hallucinogens ^{b,f}																														
8th Grade		0.8	1.1	1.2	1.3	1.7	1.9	1.8	1.4	1.3	1.2‡	1.6	1.2	1.2	1.0	1.1	0.9	1.0	0.9	0.9	1.0	1.0	0.6	0.8	0.5	0.6	0.6	0.0		
10th Grade		1.6	1.8	1.9	2.4	3.3	2.8	3.3	3.2	2.9	2.3‡	2.1	1.6	1.5	1.6	1.5	1.5	1.7	1.3	1.4	1.6	1.4	1.2	1.1	1.2	0.9	0.9	0.0		
12th Grade		2.2	2.1	2.7	3.1	4.4	3.5	3.9	3.8	3.5	2.6‡	3.3	2.3	1.8	1.9	1.9	1.5	1.7	2.2	1.6	1.9	1.6	1.6	1.4	1.5	1.6	1.4	-0.1		

(Table continued on next page.)

TABLE 3 (cont.)
Trends in 30-Day Prevalence of Use of Various Drugs
in Grades 8, 10, and 12

	Percentage who used in last 30 days																										2015– 2016 change
	1991	1992	1993	1994	1995	1996	1997	1998	1999	2000	2001	2002	2003	2004	2005	2006	2007	2008	2009	2010	2011	2012	2013	2014	2015	2016	
LSD ^b																											
8th Grade	0.6	0.9	1.0	1.1	1.4	1.5	1.5	1.1	1.1	1.0	1.0	0.7	0.6	0.5	0.5	0.4	0.5	0.5	0.5	0.6	0.5	0.3	0.5	0.3	0.4	0.4	0.0
10th Grade	1.5	1.6	1.6	2.0	3.0	2.4	2.8	2.7	2.3	1.6	1.5	0.7	0.6	0.6	0.6	0.7	0.7	0.7	0.5	0.7	0.7	0.5	0.6	0.6	0.6	0.7	+0.1
12th Grade	1.9	2.0	2.4	2.6	4.0	2.5	3.1	3.2	2.7	1.6	2.3	0.7	0.6	0.7	0.7	0.6	0.6	1.1	0.5	0.8	0.8	0.8	0.8	1.0	1.1	1.0	-0.1
Hallucinogens other than LSD ^b																											
8th Grade	0.3	0.4	0.5	0.7	0.8	0.9	0.7	0.7	0.6	0.6	1.1	1.0	1.0	0.8	0.9	0.7	0.7	0.7	0.7	0.8	0.7	0.5	0.5	0.4	0.3	0.3	0.0
10th Grade	0.4	0.5	0.7	1.0	1.0	1.0	1.2	1.4	1.2	1.2	1.4	1.4	1.2	1.4	1.3	1.3	1.4	1.0	1.1	1.2	1.1	0.9	0.8	0.8	0.6	0.5	0.0
12th Grade	0.7	0.5	0.8	1.2	1.3	1.6	1.7	1.6	1.6	1.7	1.9	2.0	1.5	1.7	1.6	1.3	1.4	1.6	1.4	1.5	1.2	1.3	1.0	1.0	0.9	0.7	-0.2
Ecstasy (MDMA) ^g																											
8th Grade, original	—	—	—	—	1.0	1.0	0.9	0.8	1.4	1.8	1.4	0.7	0.8	0.6	0.7	0.6	0.8	0.6	1.1	0.6	0.5	0.5	0.4	—	—	—	
Revised	—	—	—	—	—	—	—	—	—	—	—	—	—	—	—	—	—	—	—	—	—	—	—	0.7	0.5	0.3	-0.2
10th Grade, original	—	—	—	—	1.8	1.3	1.3	1.8	2.6	2.6	1.8	1.1	0.8	1.0	1.2	1.2	1.1	1.3	1.9	1.6	1.0	1.2	0.8	—	—	—	
Revised	—	—	—	—	—	—	—	—	—	—	—	—	—	—	—	—	—	—	—	—	—	—	—	1.1	0.9	0.5	-0.4 sss
12th Grade, original	—	—	—	—	2.0	1.6	1.5	2.5	3.6	2.8	2.4	1.3	1.2	1.0	1.3	1.6	1.8	1.8	1.4	2.3	0.9	1.5	1.4	—	—	—	
Revised	—	—	—	—	—	—	—	—	—	—	—	—	—	—	—	—	—	—	—	—	—	—	—	1.5	1.1	0.9	-0.2
Cocaine																											
8th Grade	0.5	0.7	0.7	1.0	1.2	1.3	1.1	1.4	1.3	1.2	1.2	1.1	0.9	0.9	1.0	1.0	0.9	0.8	0.8	0.6	0.8	0.5	0.5	0.5	0.5	0.3	-0.1
10th Grade	0.7	0.7	0.9	1.2	1.7	1.7	2.0	2.1	1.8	1.8	1.3	1.6	1.3	1.7	1.5	1.5	1.3	1.2	0.9	0.9	0.7	0.8	0.8	0.6	0.8	0.4	-0.4 ss
12th Grade	1.4	1.3	1.3	1.5	1.8	2.0	2.3	2.4	2.6	2.1	2.1	2.3	2.1	2.3	2.3	2.5	2.0	1.9	1.3	1.3	1.1	1.1	1.1	1.0	1.1	0.9	-0.3
Crack																											
8th Grade	0.3	0.5	0.4	0.7	0.7	0.8	0.7	0.9	0.8	0.8	0.8	0.8	0.7	0.6	0.6	0.6	0.6	0.5	0.5	0.4	0.5	0.3	0.3	0.3	0.3	0.2	-0.1
10th Grade	0.3	0.4	0.5	0.6	0.9	0.8	0.9	1.1	0.8	0.9	0.7	1.0	0.7	0.8	0.7	0.7	0.5	0.5	0.4	0.5	0.4	0.4	0.4	0.3	0.3	0.2	-0.1
12th Grade	0.7	0.6	0.7	0.8	1.0	1.0	0.9	1.0	1.1	1.0	1.1	1.2	0.9	1.0	1.0	0.9	0.9	0.8	0.6	0.7	0.5	0.6	0.6	0.7	0.6	0.5	0.0
Other Cocaine ^h																											
8th Grade	0.5	0.5	0.6	0.9	1.0	1.0	0.8	1.0	1.1	0.9	0.9	0.8	0.7	0.7	0.7	0.7	0.6	0.6	0.7	0.5	0.6	0.3	0.3	0.4	0.4	0.3	-0.1
10th Grade	0.6	0.6	0.7	1.0	1.4	1.3	1.6	1.8	1.6	1.6	1.2	1.3	1.1	1.5	1.3	1.3	1.1	1.0	0.8	0.7	0.6	0.7	0.7	0.5	0.7	0.3	-0.4 ss
12th Grade	1.2	1.0	1.2	1.3	1.3	1.6	2.0	2.0	2.5	1.7	1.8	1.9	1.8	2.2	2.0	2.4	1.7	1.7	1.1	1.1	1.0	1.0	0.9	0.9	1.1	0.6	-0.5 ss

(Table continued on next page.)

TABLE 3 (cont.)
Trends in 30-Day Prevalence of Use of Various Drugs
in Grades 8, 10, and 12

		Percentage who used in last 30 days																										2015– 2016 change
		1991	1992	1993	1994	1995	1996	1997	1998	1999	2000	2001	2002	2003	2004	2005	2006	2007	2008	2009	2010	2011	2012	2013	2014	2015	2016	
Heroin ^{l,j}																												
8th Grade		0.3	0.4	0.4	0.6	0.6	0.7	0.6	0.6	0.6	0.5	0.6	0.5	0.4	0.5	0.5	0.3	0.4	0.4	0.4	0.4	0.4	0.2	0.3	0.3	0.1	0.2	0.0
10th Grade		0.2	0.2	0.3	0.4	0.6	0.5	0.6	0.7	0.7	0.5	0.3	0.5	0.3	0.5	0.5	0.5	0.4	0.4	0.4	0.4	0.4	0.4	0.3	0.4	0.2	0.2	0.0
12th Grade		0.2	0.3	0.2	0.3	0.6	0.5	0.5	0.5	0.5	0.7	0.4	0.5	0.4	0.5	0.5	0.4	0.4	0.4	0.4	0.4	0.4	0.3	0.3	0.4	0.3	0.2	-0.1
With a Needle ^j																												
8th Grade		—	—	—	—	0.4	0.5	0.4	0.5	0.4	0.3	0.4	0.3	0.3	0.3	0.3	0.2	0.3	0.3	0.3	0.3	0.2	0.2	0.2	0.2	0.1	0.1	0.0
10th Grade		—	—	—	—	0.3	0.3	0.3	0.4	0.3	0.3	0.2	0.3	0.2	0.3	0.3	0.3	0.3	0.2	0.3	0.2	0.2	0.2	0.2	0.3	0.1	0.2	+0.1 s
12th Grade		—	—	—	—	0.3	0.4	0.3	0.2	0.2	0.2	0.2	0.3	0.3	0.2	0.3	0.3	0.2	0.2	0.1	0.4	0.4	0.3	0.2	0.3	0.2	0.2	-0.1
Without a Needle ^j																												
8th Grade		—	—	—	—	0.3	0.4	0.4	0.3	0.4	0.3	0.4	0.3	0.3	0.3	0.2	0.2	0.2	0.2	0.2	0.2	0.2	0.1	0.2	0.1	0.1	0.1	0.0
10th Grade		—	—	—	—	0.3	0.3	0.4	0.5	0.5	0.4	0.2	0.4	0.2	0.3	0.3	0.3	0.2	0.3	0.2	0.3	0.2	0.2	0.2	0.2	0.2	0.1	-0.1
12th Grade		—	—	—	—	0.6	0.4	0.6	0.4	0.4	0.7	0.3	0.5	0.4	0.3	0.5	0.3	0.4	0.2	0.3	0.4	0.4	0.2	0.2	0.4	0.3	0.1	-0.1
Narcotics other than Heroin ^{k,l}																												
8th Grade		—	—	—	—	—	—	—	—	—	—	—	—	—	—	—	—	—	—	—	—	—	—	—	—	—	—	—
10th Grade		—	—	—	—	—	—	—	—	—	—	—	—	—	—	—	—	—	—	—	—	—	—	—	—	—	—	—
12th Grade		1.1	1.2	1.3	1.5	1.8	2.0	2.3	2.4	2.6	2.9	3.0‡	4.0	4.1	4.3	3.9	3.8	3.8	3.8	4.1	3.6	3.6	3.0	2.8	2.2	2.1	1.7	-0.4
Amphetamines ^{k,m}																												
8th Grade		2.6	3.3	3.6	3.6	4.2	4.6	3.8	3.3	3.4	3.4	3.2	2.8	2.7	2.3	2.3	2.1	2.0	2.2	1.9	1.8	1.8	1.3‡	2.3	2.1	1.9	1.7	-0.2
10th Grade		3.3	3.6	4.3	4.5	5.3	5.5	5.1	5.1	5.0	5.4	5.6	5.2	4.3	4.0	3.7	3.5	4.0	2.8	3.3	3.3	3.1	2.8‡	3.3	3.7	3.1	2.7	-0.4
12th Grade		3.2	2.8	3.7	4.0	4.0	4.1	4.8	4.6	4.5	5.0	5.6	5.5	5.0	4.6	3.9	3.7	3.7	2.9	3.0	3.3	3.7	3.3‡	4.2	3.8	3.2	3.0	-0.2
Methamphetamine ^{n,o}																												
8th Grade		—	—	—	—	—	—	—	—	1.1	0.8	1.3	1.1	1.2	0.6	0.7	0.6	0.6	0.7	0.5	0.7	0.4	0.5	0.4	0.2	0.3	0.3	0.0
10th Grade		—	—	—	—	—	—	—	—	1.8	2.0	1.5	1.8	1.4	1.3	1.1	0.7	0.4	0.7	0.6	0.7	0.5	0.6	0.4	0.3	0.3	0.2	-0.1
12th Grade		—	—	—	—	—	—	—	—	1.7	1.9	1.5	1.7	1.7	1.4	0.9	0.9	0.6	0.6	0.5	0.5	0.6	0.5	0.4	0.5	0.4	0.3	-0.1

(Table continued on next page.)

TABLE 3 (cont.)
Trends in 30-Day Prevalence of Use of Various Drugs
in Grades 8, 10, and 12

	Percentage who used in last 30 days																										2015– 2016 change
	1991	1992	1993	1994	1995	1996	1997	1998	1999	2000	2001	2002	2003	2004	2005	2006	2007	2008	2009	2010	2011	2012	2013	2014	2015	2016	
Crystal Methamphetamine (Ice) ^o																											
8th Grade	—	—	—	—	—	—	—	—	—	—	—	—	—	—	—	—	—	—	—	—	—	—	—	—	—	—	—
10th Grade	—	—	—	—	—	—	—	—	—	—	—	—	—	—	—	—	—	—	—	—	—	—	—	—	—	—	—
12th Grade	0.6	0.5	0.6	0.7	1.1	1.1	0.8	1.2	0.8	1.0	1.1	1.2	0.8	0.8	0.9	0.7	0.6	0.6	0.5	0.6	0.6	0.4	0.8	0.4	0.3	0.4	+0.1
Sedatives (Barbiturates) ^{k,p}																											
8th Grade	—	—	—	—	—	—	—	—	—	—	—	—	—	—	—	—	—	—	—	—	—	—	—	—	—	—	—
10th Grade	—	—	—	—	—	—	—	—	—	—	—	—	—	—	—	—	—	—	—	—	—	—	—	—	—	—	—
12th Grade	1.4	1.1	1.3	1.7	2.2	2.1	2.1	2.6	2.6	3.0	2.8	3.2	2.9†	2.9	3.3	3.0	2.7	2.8	2.5	2.2	1.8	2.0	2.2	2.0	1.7	1.5	-0.2
Tranquilizers ^{b,k}																											
8th Grade	0.8	0.8	0.9	1.1	1.2	1.5	1.2	1.2	1.1	1.4†	1.2	1.2	1.4	1.2	1.3	1.3	1.1	1.2	1.2	1.2	1.0	0.8	0.9	0.8	0.8	0.8	0.0
10th Grade	1.2	1.5	1.1	1.5	1.7	1.7	2.2	2.2	2.2	2.5†	2.9	2.9	2.4	2.3	2.3	2.4	2.6	1.9	2.0	2.2	1.9	1.7	1.6	1.6	1.7	1.5	-0.2
12th Grade	1.4	1.0	1.2	1.4	1.8	2.0	1.8	2.4	2.5	2.6†	2.9	3.3	2.8	3.1	2.9	2.7	2.6	2.6	2.7	2.5	2.3	2.1	2.0	2.1	2.0	1.9	-0.1
Any Prescription Drug ^q																											
8th Grade	—	—	—	—	—	—	—	—	—	—	—	—	—	—	—	—	—	—	—	—	—	—	—	—	—	—	—
10th Grade	—	—	—	—	—	—	—	—	—	—	—	—	—	—	—	—	—	—	—	—	—	—	—	—	—	—	—
12th Grade	—	—	—	—	—	—	—	—	—	—	—	—	—	—	8.6	8.1	7.8	7.2	7.3	6.9	7.2	7.0†	7.1	6.4	5.9	5.4	-0.5
Rohypnol ^r																											
8th Grade	—	—	—	—	—	0.5	0.3	0.4	0.3	0.3	0.4	0.2	0.1	0.2	0.2	0.4	0.3	0.1	0.2	0.2	0.6	0.1	0.1	0.2	0.1	0.2	+0.1
10th Grade	—	—	—	—	—	0.5	0.5	0.4	0.5	0.4	0.2	0.4	0.2	0.3	0.2	0.2	0.2	0.2	0.3	0.3	0.3	0.2	0.1	0.4	0.1	0.3	+0.2
12th Grade	—	—	—	—	—	0.5	0.3	0.3	0.3	0.4	0.3	—	—	—	—	—	—	—	—	—	—	—	—	—	—	—	—
Alcohol ^s																											
Any Use																											
8th Grade	25.1	26.1†	24.3	25.5	24.6	26.2	24.5	23.0	24.0	22.4	21.5	19.6	19.7	18.6	17.1	17.2	15.9	15.9	14.9	13.8	12.7	11.0	10.2	9.0	9.7	7.3	-2.4 sss
10th Grade	42.8	39.9†	38.2	39.2	38.8	40.4	40.1	38.8	40.0	41.0	39.0	35.4	35.4	35.2	33.2	33.8	33.4	28.8	30.4	28.9	27.2	27.6	25.7	23.5	21.5	19.9	-1.6
12th Grade	54.0	51.3†	48.6	50.1	51.3	50.8	52.7	52.0	51.0	50.0	49.8	48.6	47.5	48.0	47.0	45.3	44.4	43.1	43.5	41.2	40.0	41.5	39.2	37.4	35.3	33.2	-2.1

(Table continued on next page.)

TABLE 3 (cont.)
Trends in 30-Day Prevalence of Use of Various Drugs
in Grades 8, 10, and 12

		Percentage who used in last 30 days																												2015– 2016 change
		1991	1992	1993	1994	1995	1996	1997	1998	1999	2000	2001	2002	2003	2004	2005	2006	2007	2008	2009	2010	2011	2012	2013	2014	2015	2016			
Been Drunk ^o																														
8th Grade		7.6	7.5	7.8	8.7	8.3	9.6	8.2	8.4	9.4	8.3	7.7	6.7	6.7	6.2	6.0	6.2	5.5	5.4	5.4	5.0	4.4	3.6	3.5	2.7	3.1	1.8	-1.3 sss		
10th Grade		20.5	18.1	19.8	20.3	20.8	21.3	22.4	21.1	22.5	23.5	21.9	18.3	18.2	18.5	17.6	18.8	18.1	14.4	15.5	14.7	13.7	14.5	12.8	11.2	10.3	9.0	-1.2		
12th Grade		31.6	29.9	28.9	30.8	33.2	31.3	34.2	32.9	32.9	32.3	32.7	30.3	30.9	32.5	30.2	30.0	28.7	27.6	27.4	26.8	25.0	28.1	26.0	23.5	20.6	20.4	-0.2		
Flavored Alcoholic Beverages ^{e,n}																														
8th Grade		—	—	—	—	—	—	—	—	—	—	—	—	—	14.6	12.9	13.1	12.2	10.2	9.5	9.4	8.6	7.6	6.3	5.7	5.5	4.0	-1.5 ss		
10th Grade		—	—	—	—	—	—	—	—	—	—	—	—	—	25.1	23.1	24.7	21.8	20.2	19.0	19.4	15.8	16.3	15.5	14.0	12.8	11.0	-1.8		
12th Grade		—	—	—	—	—	—	—	—	—	—	—	—	—	31.1	30.5	29.3	29.1	27.4	27.4	24.1	23.1	21.8	21.0	19.9	20.8	18.3	-2.5		
Cigarettes Any Use																														
8th Grade		14.3	15.5	16.7	18.6	19.1	21.0	19.4	19.1	17.5	14.6	12.2	10.7	10.2	9.2	9.3	8.7	7.1	6.8	6.5	7.1	6.1	4.9	4.5	4.0	3.6	2.6	-1.0 ss		
10th Grade		20.8	21.5	24.7	25.4	27.9	30.4	29.8	27.6	25.7	23.9	21.3	17.7	16.7	16.0	14.9	14.5	14.0	12.3	13.1	13.6	11.8	10.8	9.1	7.2	6.3	4.9	-1.5 ss		
12th Grade		28.3	27.8	29.9	31.2	33.5	34.0	36.5	35.1	34.6	31.4	29.5	26.7	24.4	25.0	23.2	21.6	21.6	20.4	20.1	19.2	18.7	17.1	16.3	13.6	11.4	10.5	-0.9		
Smokeless Tobacco ^t																														
8th Grade		6.9	7.0	6.6	7.7	7.1	7.1	5.5	4.8	4.5	4.2	4.0	3.3	4.1	4.1	3.3	3.7	3.2	3.5	3.7	4.1	3.5	2.8	2.8	3.0	3.2	2.5	-0.7		
10th Grade		10.0	9.6	10.4	10.5	9.7	8.6	8.9	7.5	6.5	6.1	6.9	6.1	5.3	4.9	5.6	5.7	6.1	5.0	6.5	7.5	6.6	6.4	6.4	5.3	4.9	3.5	-1.3 s		
12th Grade		—	11.4	10.7	11.1	12.2	9.8	9.7	8.8	8.4	7.6	7.8	6.5	6.7	6.7	7.6	6.1	6.6	6.5	8.4	8.5	8.3	7.9	8.1	8.4	6.1	6.6	+0.5		
Electronic Vaporizers ^{bb}																														
8th Grade		—	—	—	—	—	—	—	—	—	—	—	—	—	—	—	—	—	—	—	—	—	—	—	—	—	8.0	6.2	-1.8 s	
10th Grade		—	—	—	—	—	—	—	—	—	—	—	—	—	—	—	—	—	—	—	—	—	—	—	—	—	14.2	11.0	-3.3 ss	
12th Grade		—	—	—	—	—	—	—	—	—	—	—	—	—	—	—	—	—	—	—	—	—	—	—	—	—	16.3	12.5	-3.8 ss	
Large Cigars ^{bb}																														
8th Grade		—	—	—	—	—	—	—	—	—	—	—	—	—	—	—	—	—	—	—	—	—	—	—	—	1.9	2.4	1.5	-0.9 s	
10th Grade		—	—	—	—	—	—	—	—	—	—	—	—	—	—	—	—	—	—	—	—	—	—	—	—	3.9	3.4	2.3	-1.1 s	
12th Grade		—	—	—	—	—	—	—	—	—	—	—	—	—	—	—	—	—	—	—	—	—	—	—	—	6.4	7.0	6.5	-0.6	

(Table continued on next page.)

TABLE 3 (cont.)
Trends in 30-Day Prevalence of Use of Various Drugs
in Grades 8, 10, and 12

	Percentage who used in last 30 days																										2015– 2016 change
	1991	1992	1993	1994	1995	1996	1997	1998	1999	2000	2001	2002	2003	2004	2005	2006	2007	2008	2009	2010	2011	2012	2013	2014	2015	2016	
Flavored Little Cigars ^{bb}																											
8th Grade	—	—	—	—	—	—	—	—	—	—	—	—	—	—	—	—	—	—	—	—	—	—	—	4.1	4.1	2.8	-1.3 ss
10th Grade	—	—	—	—	—	—	—	—	—	—	—	—	—	—	—	—	—	—	—	—	—	—	—	6.9	6.1	4.9	-1.2
12th Grade	—	—	—	—	—	—	—	—	—	—	—	—	—	—	—	—	—	—	—	—	—	—	—	11.9	11.4	9.5	-1.9 s
Regular Little Cigars ^{bb}																											
8th Grade	—	—	—	—	—	—	—	—	—	—	—	—	—	—	—	—	—	—	—	—	—	—	—	2.5	3.3	1.9	-1.5 ss
10th Grade	—	—	—	—	—	—	—	—	—	—	—	—	—	—	—	—	—	—	—	—	—	—	—	4.4	3.8	3.0	-0.8
12th Grade	—	—	—	—	—	—	—	—	—	—	—	—	—	—	—	—	—	—	—	—	—	—	—	7.0	7.8	6.1	-1.7 s
Steroids ^{k,u}																											
8th Grade	0.4	0.5	0.5	0.5	0.6	0.4	0.5	0.5	0.7	0.8	0.7	0.8	0.7	0.5	0.5	0.5	0.4	0.5	0.4	0.3	0.4	0.3	0.3	0.2	0.3	0.3	0.0
10th Grade	0.6	0.6	0.5	0.6	0.6	0.5	0.7	0.6	0.9	1.0	0.9	1.0	0.8	0.8	0.6	0.6	0.5	0.5	0.5	0.5	0.5	0.4	0.4	0.4	0.4	0.3	0.0
12th Grade	0.8	0.6	0.7	0.9	0.7	0.7	1.0	1.1	0.9	0.8	1.3	1.4	1.3	1.6	0.9	1.1	1.0	1.0	1.0	1.1	0.7	0.9	1.0	0.9	1.0	0.7	-0.3
Previously surveyed drugs that have been dropped.																											
Nitrites ^e																											
8th Grade	—	—	—	—	—	—	—	—	—	—	—	—	—	—	—	—	—	—	—	—	—	—	—	—	—	—	—
10th Grade	—	—	—	—	—	—	—	—	—	—	—	—	—	—	—	—	—	—	—	—	—	—	—	—	—	—	—
12th Grade	0.4	0.3	0.6	0.4	0.4	0.7	0.7	1.0	0.4	0.3	0.5	0.6	0.7	0.7	0.5	0.3	0.5	0.3	0.6	—	—	—	—	—	—	—	—
PCP ^e																											
8th Grade	—	—	—	—	—	—	—	—	—	—	—	—	—	—	—	—	—	—	—	—	—	—	—	—	—	—	—
10th Grade	—	—	—	—	—	—	—	—	—	—	—	—	—	—	—	—	—	—	—	—	—	—	—	—	—	—	—
12th Grade	0.5	0.6	1.0	0.7	0.6	1.3	0.7	1.0	0.8	0.9	0.5	0.4	0.6	0.4	0.7	0.4	0.5	0.6	0.5	0.8	0.8	0.5	0.4	—	—	—	—
Methaqualone ^{e,k}																											
8th Grade	—	—	—	—	—	—	—	—	—	—	—	—	—	—	—	—	—	—	—	—	—	—	—	—	—	—	—
10th Grade	—	—	—	—	—	—	—	—	—	—	—	—	—	—	—	—	—	—	—	—	—	—	—	—	—	—	—
12th Grade	0.2	0.4	0.1	0.4	0.4	0.6	0.3	0.6	0.4	0.2	0.5	0.3	0.4	0.5	0.5	0.4	0.4	0.2	0.3	0.2	0.2	0.3	—	—	—	—	—

Source: The Monitoring the Future study, the University of Michigan.

Note: See footnotes following Table 4.

TABLE 4
Trends in 30-Day Prevalence of Daily Use of Various Drugs
in Grades 8, 10, and 12

(Entries are percentages.)

	1991	1992	1993	1994	1995	1996	1997	1998	1999	2000	2001	2002	2003	2004	2005	2006	2007	2008	2009	2010	2011	2012	2013	2014	2015	2016	2015– 2016 change
Marijuana/Hashish																											
Daily ^{aa}																											
8th Grade	0.2	0.2	0.4	0.7	0.8	1.5	1.1	1.1	1.4	1.3	1.3	1.2	1.0	0.8	1.0	1.0	0.8	0.9	1.0	1.2	1.3	1.1	1.1	1.0	1.1	0.7	-0.3 s
10th Grade	0.8	0.8	1.0	2.2	2.8	3.5	3.7	3.6	3.8	3.8	4.5	3.9	3.6	3.2	3.1	2.8	2.8	2.7	2.8	3.3	3.6	3.5	4.0	3.4	3.0	2.5	-0.5
12th Grade	2.0	1.9	2.4	3.6	4.6	4.9	5.8	5.6	6.0	6.0	5.8	6.0	6.0	5.6	5.0	5.0	5.1	5.4	5.2	6.1	6.6	6.5	6.5	5.8	6.0	6.0	0.0
Alcohol ^{s,aa}																											
Any Daily Use																											
8th Grade	0.5	0.6‡	1.0	1.0	0.7	1.0	0.8	0.9	1.0	0.8	0.9	0.7	0.8	0.6	0.5	0.5	0.6	0.7	0.5	0.5	0.4	0.3	0.3	0.3	0.2	0.2	0.0
10th Grade	1.3	1.2‡	1.8	1.7	1.7	1.6	1.7	1.9	1.9	1.8	1.9	1.8	1.5	1.3	1.3	1.4	1.4	1.0	1.1	1.1	0.8	1.0	0.9	0.8	0.5	0.5	+0.1
12th Grade	3.6	3.4‡	3.4	2.9	3.5	3.7	3.9	3.9	3.4	2.9	3.6	3.5	3.2	2.8	3.1	3.0	3.1	2.8	2.5	2.7	2.1	2.5	2.2	1.9	1.9	1.3	-0.5 s
Been Drunk																											
Daily ^{o,aa}																											
8th Grade	0.1	0.1	0.2	0.3	0.2	0.2	0.2	0.3	0.4	0.3	0.2	0.3	0.2	0.2	0.2	0.2	0.2	0.2	0.2	0.2	0.1	0.1	0.1	0.1	0.1	0.0	0.0
10th Grade	0.2	0.3	0.4	0.4	0.6	0.4	0.6	0.6	0.7	0.5	0.6	0.5	0.5	0.4	0.4	0.5	0.5	0.3	0.4	0.3	0.2	0.4	0.3	0.3	0.1	0.1	0.0
12th Grade	0.9	0.8	0.9	1.2	1.3	1.6	2.0	1.5	1.9	1.7	1.4	1.2	1.6	1.8	1.5	1.6	1.3	1.4	1.1	1.6	1.3	1.5	1.3	1.1	0.8	0.8	+0.1
5+ Drinks in a Row																											
in Last 2 Weeks																											
8th Grade	10.9	11.3	11.3	12.1	12.3	13.3	12.3	11.5	13.1	11.7	11.0	10.3	9.8	9.4	8.4	8.7	8.3	8.1	7.8	7.2	6.4	5.1	5.1	4.1	4.6	3.4	-1.2 sss
10th Grade	21.0	19.1	21.0	21.9	22.0	22.8	23.1	22.4	23.5	24.1	22.8	20.3	20.0	19.9	19.0	19.9	19.6	16.0	17.5	16.3	14.7	15.6	13.7	12.6	10.9	9.7	-1.2
12th Grade	29.8	27.9	27.5	28.2	29.8	30.2	31.3	31.5	30.8	30.0	29.7	28.6	27.9	29.2	27.1	25.4	25.9	24.6	25.2	23.2	21.6	23.7	22.1	19.4	17.2	15.5	-1.7
Cigarettes																											
Any Daily Use																											
8th Grade	7.2	7.0	8.3	8.8	9.3	10.4	9.0	8.8	8.1	7.4	5.5	5.1	4.5	4.4	4.0	4.0	3.0	3.1	2.7	2.9	2.4	1.9	1.8	1.4	1.3	0.9	-0.4 s
10th Grade	12.6	12.3	14.2	14.6	16.3	18.3	18.0	15.8	15.9	14.0	12.2	10.1	8.9	8.3	7.5	7.6	7.2	5.9	6.3	6.6	5.5	5.0	4.4	3.2	3.0	1.9	-1.1 sss
12th Grade	18.5	17.2	19.0	19.4	21.6	22.2	24.6	22.4	23.1	20.6	19.0	16.9	15.8	15.6	13.6	12.2	12.3	11.4	11.2	10.7	10.3	9.3	8.5	6.7	5.5	4.8	-0.7

(Table continued on next page.)

TABLE 4 (cont.)
Trends in 30-Day Prevalence of Daily Use of Various Drugs
in Grades 8, 10, and 12

(Entries are percentages.)

	<u>1991</u>	<u>1992</u>	<u>1993</u>	<u>1994</u>	<u>1995</u>	<u>1996</u>	<u>1997</u>	<u>1998</u>	<u>1999</u>	<u>2000</u>	<u>2001</u>	<u>2002</u>	<u>2003</u>	<u>2004</u>	<u>2005</u>	<u>2006</u>	<u>2007</u>	<u>2008</u>	<u>2009</u>	<u>2010</u>	<u>2011</u>	<u>2012</u>	<u>2013</u>	<u>2014</u>	<u>2015</u>	<u>2016</u>	<u>2015– 2016 change</u>
1/2 Pack+ /Day																											
8th Grade	3.1	2.9	3.5	3.6	3.4	4.3	3.5	3.6	3.3	2.8	2.3	2.1	1.8	1.7	1.7	1.5	1.1	1.2	1.0	0.9	0.7	0.6	0.7	0.5	0.4	0.3	-0.1
10th Grade	6.5	6.0	7.0	7.6	8.3	9.4	8.6	7.9	7.6	6.2	5.5	4.4	4.1	3.3	3.1	3.3	2.7	2.0	2.4	2.4	1.9	1.5	1.5	1.2	1.0	0.6	-0.4 s
12th Grade	10.7	10.0	10.9	11.2	12.4	13.0	14.3	12.6	13.2	11.3	10.3	9.1	8.4	8.0	6.9	5.9	5.7	5.4	5.0	4.7	4.3	4.0	3.4	2.6	2.1	1.8	-0.3
Smokeless Tobacco																											
Daily ^t																											
8th Grade	1.6	1.8	1.5	1.9	1.2	1.5	1.0	1.0	0.9	0.9	1.2	0.8	0.8	1.0	0.7	0.7	0.8	0.8	0.8	0.9	0.8	0.5	0.5	0.5	0.8	0.6	-0.1
10th Grade	3.3	3.0	3.3	3.0	2.7	2.2	2.2	2.2	1.5	1.9	2.2	1.7	1.8	1.6	1.9	1.7	1.6	1.4	1.9	2.5	1.7	2.0	1.9	1.8	1.6	1.0	-0.6 s
12th Grade	—	4.3	3.3	3.9	3.6	3.3	4.4	3.2	2.9	3.2	2.8	2.0	2.2	2.8	2.5	2.2	2.8	2.7	2.9	3.1	3.1	3.2	3.0	3.4	2.9	2.7	-0.2

Source. The Monitoring the Future study, the University of Michigan.

Note. See footnotes following Table 4.

Footnotes for Tables 1 through 4

Approximate Weighted <i>N</i> s	1991	1992	1993	1994	1995	1996	1997	1998	1999	2000	2001	2002	2003
8th Graders	17,500	18,600	18,300	17,300	17,500	17,800	18,600	18,100	16,700	16,700	16,200	15,100	16,500
10th Graders	14,800	14,800	15,300	15,800	17,000	15,600	15,500	15,000	13,600	14,300	14,000	14,300	15,800
12th Graders	15,000	15,800	16,300	15,400	15,400	14,300	15,400	15,200	13,600	12,800	12,800	12,900	14,600

Approximate Weighted <i>N</i> s	2004	2005	2006	2007	2008	2009	2010	2011	2012	2013	2014	2015	2016
8th Graders	17,000	16,800	16,500	16,100	15,700	15,000	15,300	16,000	15,100	14,600	14,600	14,400	16,900
10th Graders	16,400	16,200	16,200	16,100	15,100	15,900	15,200	14,900	15,000	12,900	13,000	15,600	14,700
12th Graders	14,600	14,700	14,200	14,500	14,000	13,700	14,400	14,100	13,700	12,600	12,400	12,900	11,800

Notes. Level of significance of difference between the two most recent classes: $s = .05$, $ss = .01$, $sss = .001$. ' — ' indicates data not available. ' ‡ ' indicates that the question changed in the following year. See relevant footnote for that drug. Any apparent inconsistency between the change estimate and the prevalence estimates for the two most recent years is due to rounding.

^aFor 12th graders only: Use of any illicit drug includes any use of marijuana, LSD, other hallucinogens, crack, other cocaine, or heroin; or any use of narcotics other than heroin, amphetamines, sedatives (barbiturates), or tranquilizers not under a doctor's orders. For 8th and 10th graders only: The use of narcotics other than heroin and sedatives (barbiturates) has been excluded because these younger respondents appear to overreport use (perhaps because they include the use of nonprescription drugs in their answers). Due to changes in the amphetamines questions 2013 data for all grades for any illicit drug use, any illicit drug use other than marijuana and 8th and 10th grade any illicit drug use including inhalants are based on one half of the *N* indicated. 12th grade any illicit drug use including inhalants data are based on one form; *N* is one sixth of *N* indicated. 2014 data are based on all forms. See the amphetamine note for details.

^bIn 2001 the question text was changed on half of the questionnaire forms for each age group. Other psychedelics was changed to other hallucinogens and shrooms was added to the list of examples. For the tranquilizer list of examples, Miltown was replaced with Xanax. For 8th, 10th, and 12th graders: The 2001 data presented here are based on the changed forms only; *N* is one half of *N* indicated. In 2002 the remaining forms were changed to the new wording. The data are based on all forms beginning in 2002. Data for any illicit drug other than marijuana and data for hallucinogens are also affected by these changes and have been handled in a parallel manner. Hallucinogens, LSD, and hallucinogens other than LSD are based on five of six forms beginning in 2014; *N* is five sixths of *N* indicated.

^cFor 12th graders only: Data based on five of six forms in 1991–1998; *N* is five sixths of *N* indicated. Data based on three of six forms beginning in 1999; *N* is three sixths of *N* indicated. For 8th and 10th graders only, beginning in 2014 data based on two thirds of *N* indicated.

^dInhalants are unadjusted for underreporting of amyl and butyl nitrites.

^eFor 12th graders only: Data based on one of six forms; *N* is one sixth of *N* indicated. In 2011 for flavored alcoholic beverages Skyy Blue and Zima were dropped from the list of examples. An examination of the data did not show any effect from the wording change. In 2014 the PCP use questions were dropped; annual PCP use was moved to another form. In 2016 a question on use of tobacco using a hookah was added to two additional forms; *N* is three sixths of *N* indicated.

^fHallucinogens are unadjusted for underreporting of PCP.

^gFor 8th and 10th graders only: Data based on one of two forms in 1996; *N* is one half of *N* indicated. Data based on one third of *N* indicated in 1997–2001 due to changes in the questionnaire forms. Data based on two of four forms beginning in 2002; *N* is one half of *N* indicated. In 2014 a revised question on use of ecstasy (MDMA) including "Molly" was added to one form. The 2013 and 2014 "Original wording" data reported here are for only the questionnaires using the original question wording; *N* is one half of *N* indicated. Beginning in 2014 data

(Footnote continued on next page.)

Footnotes for Tables 1 through 4 (cont.)

reported here for the "Revised wording" are for only the questionnaires which include "Molly;" N is two sixths of N indicated in 2014 and five sixths of the N indicated in 2015. For 12th graders only: Data based on one of six forms in 1996–2001; N is one sixth of N indicated. Data based on two of six forms beginning in 2002; N is two sixths of N indicated. In 2014 a revised question on use of ecstasy (MDMA) including "Molly" was added to one form. The 2013 and 2014 "Original wording" data reported here are for only the questionnaires using the original question wording; N is two sixths of N indicated. Beginning in 2014 data reported for the "Revised wording" are for only the questionnaires which include "Molly."; N is one sixth of the N indicated in 2014 and three sixths of the N indicated in 2015.

^hFor 12th graders only: Data based on four of six forms; N is four sixths of N indicated.

ⁱIn 1995 the heroin question was changed in one of two forms for 8th and 10th graders and in three of six forms for 12th graders. Separate questions were asked for use with and without injection. In 1996, the heroin question was changed in the remaining 8th- and 10th-grade forms. Data presented here represent the combined data from all forms.

^jFor 8th and 10th graders only: Data based on one of two forms in 1995; N is one half of N indicated. Data based on all forms in 1996 through 2014. In 2015 the question was dropped from 1 form; N is four sixths of N indicated. For 12th graders only: Data based on three of six forms; N is three sixths of N indicated.

^kOnly drug use not under a doctor's orders is included here.

^lIn 2002 the question text was changed in half of the questionnaire forms. The list of examples of narcotics other than heroin was updated: Talwin, laudanum, and paregoric—all of which had negligible rates of use by 2001—were replaced with Vicodin, OxyContin, and Percocet. The 2002 data presented here are based on the changed forms only; N is one half of N indicated. In 2003, the remaining forms were changed to the new wording. The data are based on all forms beginning in 2003. In 2013 the list of examples was changed on one form: MS Contin, Roxycodone, Hydrocodone (Lortab, Lorcet, Norco), Suboxone, Tylox, and Tramadol were added to the list. An examination of the data did not show any effect from the wording change.

^mFor 8th, 10th, and 12th graders: In 2009, the question text was changed slightly in half of the forms. An examination of the data did not show any effect from the wording change. In 2010 the remaining forms were changed in a like manner. In 2011 the question text was changed slightly in one form; bennies, Benzedrine and Methadrine were dropped from the list of examples. An examination of the data did not show any effect from the wording change. In 2013 the question wording was changed slightly in two of the 8th and 10th grade questionnaires and in three of the 12th grade questionnaires. The new wording in 2013 asked "On how many occasions (if any) have taken amphetamines **or other prescription stimulant drugs...**" In contrast, the old wording did not include the text highlighted in red. Results in 2013 indicated higher prevalence in questionnaires with the new wording as compared to the old wording; it was proportionally 61% higher in 8th grade, 34% higher in 10th grade, and 21% higher in 12th grade. 2013 data are based on the changed forms only; for 8th, 10th, and 12th graders N is one half of N indicated. Beginning in 2014 all questionnaires included the new, updated wording.

ⁿFor 8th and 10th graders only: Data based on one of four forms; N is one third of N indicated. See text for detailed explanation. In 2011 for flavored alcoholic beverages: Skyy Blue and Zima were dropped from the list of examples. An examination of the data did not show any effect from the wording change. Annual synthetic marijuana use questions asked of one third of N indicated.

^oFor 12th graders only: Data based on two of six forms; N is two sixths of N indicated. Bidis and kreteks based on one of six forms beginning in 2009; N is one sixth N indicated.

^pFor 12th graders only: In 2004 the barbiturate question text was changed on half of the questionnaire forms. Barbiturates was changed to sedatives including barbiturates, and "have you taken barbiturates . . ." was changed to "have you taken sedatives . . ." In the list of examples downs, downers, goofballs, yellow, reds, blues, rainbows were changed to downs, or downers, and include Phenobarbital, Tuinal, Nembutal, and Seconal. An examination of the data did not show any effect from the wording change. In 2005 the remaining forms were changed in a like manner. In 2013 the question text was changed in all forms: Tuinal, Nembutal, and Seconal were replaced with Ambien, Lunesta, and Sonata. In one form the list of examples was also changed: Tuinal was dropped from the list and Dalmane, Restoril, Halcion, Intermezzo, and Zolpimist were added. An examination of the data did not show any effect from the wording change.

(Footnote continued on next page.)

Footnotes for Tables 1 through 4 (cont.)

^qThe use of any prescription drug includes use of any of the following: amphetamines, sedatives (barbiturates), narcotics other than heroin, or tranquilizers "...without a doctor telling you to use them."

^rFor 8th and 10th graders only: Data based on one of two forms in 1996; *N* is one half of *N* indicated. Data based on three of four forms in 1997–1998; *N* is two thirds of *N* indicated. Data based on two of four forms in 1999–2001; *N* is one third of *N* indicated. Data based on one of four forms beginning in 2002; *N* is one sixth of *N* indicated. See text for detailed explanation. For 12th graders only: Data based on one of six forms in 1996–2001; *N* is one sixth of *N* indicated. Data based on two of six forms in 2002–2009; *N* is two sixths of *N* indicated. Data for 2001 and 2002 are not comparable due to changes in the questionnaire forms. Data based on one of six forms beginning in 2010; *N* is one sixth of *N* indicated.

^sFor 8th, 10th, and 12th graders: In 1993, the question text was changed slightly in half of the forms to indicate that a drink meant more than just a few sips. The 1993 data are based on the changed forms only; *N* is one half of *N* indicated for these groups. In 1994 the remaining forms were changed to the new wording. The data are based on all forms beginning in 1994. In 2004, the question text was changed slightly in half of the forms. An examination of the data did not show any effect from the wording change. The remaining forms were changed in 2005.

^tFor 8th and 10th graders only: Data based on one of two forms for 1991–1996 and on two of four forms beginning in 1997; *N* is one half of *N* indicated. For 12th graders only: Data based on one of six forms; *N* is one sixth of *N* indicated. For all grades in 2011: snus and dissolvable tobacco were added to the list of examples. An examination of the data did not show any effect from the wording change.

^uFor 8th and 10th graders only: In 2006, the question text was changed slightly in half of the questionnaire forms. An examination of the data did not show any effect from the wording change. In 2007 the remaining forms were changed in a like manner. In 2008 the question text was changed slightly in half of the questionnaire forms. An examination of the data did not show any effect from the wording change. In 2009 the remaining forms were changed in a like manner. For 12th graders only: Data based on two of six forms in 1991–2005; *N* is two sixths of *N* indicated. Data based on three of six forms beginning in 2006; *N* is three sixths of *N* indicated. In 2006 a slightly altered version of the question was added to a third form. An examination of the data did not show any effect from the wording change. In 2007 the remaining forms were changed in a like manner. In 2008 the question text was changed slightly in two of the questionnaire forms. An examination of the data did not show any effect from the wording change. In 2009 the remaining form was changed in a like manner.

^vFor 12th graders only: Data based on two of six forms in 2002–2005; *N* is two sixths of *N* indicated. Data based on three of six forms beginning in 2006; *N* is three sixths of *N* indicated.

^wFor 12th graders only: Data based on two of six forms in 2000; *N* is two sixths of *N* indicated. Data based on three of six forms in 2001; *N* is three sixths of *N* indicated. Data based on one of six forms beginning in 2002; *N* is one sixth of *N* indicated.

^xFor 12th graders only: Data based on two of six forms in 2000; *N* is two sixths of *N* indicated. Data based on three of six forms in 2001–2009; *N* is three sixths of *N* indicated. Data based on two of six forms beginning in 2010; *N* is two sixths of *N* indicated.

^yThe 2003 flavored alcoholic beverage data were created by adjusting the 2004 data to reflect the change in the 2003 and 2004 alcopops data.

^zFor 8th and 10th graders only: Data based on one of four forms; *N* is one third of *N* indicated. See text for detailed explanation.

For 12th graders only: Data based on two of six forms; *N* is two sixths of *N* indicated. For all grades: In 2011 the question text was "...had an alcoholic beverage containing caffeine (like Four Loko or Joose)." In 2012 the question text was changed to "...had an alcoholic beverage mixed with an energy drink (like Red Bull)." An examination of the data did not show any effect from the wording changes.

^{aa}Daily use is defined as use on 20 or more occasions in the past 30 days except for cigarettes and smokeless tobacco, for which actual daily use is measured, and for 5+ drinks, for which the prevalence of having five or more drinks in a row in the last two weeks is measured.

^{bb}8th and 10th grade data based on one third of *N* indicated. 12th grade data based on two of six forms; *N* is two sixths of *N* indicated.

TABLE 5
Trends in Lifetime Prevalence of Use of Various Drugs for Grades 8, 10, and 12 Combined
(Entries are percentages.)

	<u>1991</u>	<u>1992</u>	<u>1993</u>	<u>1994</u>	<u>1995</u>	<u>1996</u>	<u>1997</u>	<u>1998</u>	<u>1999</u>	<u>2000</u>	<u>2001</u>	<u>2002</u>	<u>2003</u>	<u>2004</u>	<u>2005</u>
Any Illicit Drug ^b	30.4	29.8	32.1	35.7	38.9	42.2	43.3	42.3	41.9	41.0	40.9	39.5	37.5	36.4	35.7
Any Illicit Drug other than Marijuana ^b	19.7	19.7	21.2	22.0	23.6	24.2	24.0	23.1	22.7	22.1‡	23.2	21.1	19.8	19.3	18.6
Any Illicit Drug including Inhalants ^b	36.8	36.3	38.8	41.9	44.9	47.4	48.2	47.4	46.9	46.2	45.5	43.7	41.9	41.3	41.0
Marijuana/Hashish	22.7	21.1	23.4	27.8	31.6	35.6	37.8	36.5	36.4	35.3	35.3	34.0	32.4	31.4	30.8
Inhalants	17.0	16.9	18.2	18.6	19.4	19.1	18.6	18.1	17.5	16.4	15.3	13.6	13.4	13.7	14.1
Hallucinogens	6.1	6.3	7.0	7.7	8.9	10.0	10.2	9.5	9.0	8.5‡	9.2	7.6	6.9	6.3	5.9
LSD	5.5	5.7	6.5	6.9	8.1	8.9	9.1	8.3	7.9	7.2	6.5	5.0	3.7	3.0	2.6
Hallucinogens other than LSD	2.4	2.5	2.7	3.6	3.9	4.8	4.9	4.8	4.4	4.5‡	6.7	6.0	5.8	5.6	5.4
Ecstasy (MDMA) ^c , original	—	—	—	—	—	4.9	5.2	4.5	5.3	7.2	8.0	6.9	5.4	4.7	4.0
Revised	—	—	—	—	—	—	—	—	—	—	—	—	—	—	—
Cocaine	4.6	4.0	4.1	4.5	5.1	6.0	6.6	7.0	7.2	6.5	5.9	5.7	5.3	5.5	5.5
Crack	2.0	1.9	2.0	2.5	2.8	3.2	3.4	3.8	3.8	3.5	3.2	3.2	2.9	2.9	2.8
Other cocaine	4.1	3.5	3.6	3.9	4.2	5.2	5.9	6.1	6.3	5.6	5.1	4.8	4.5	4.7	4.7
Heroin	1.1	1.3	1.3	1.6	1.9	2.1	2.1	2.2	2.2	2.1	1.7	1.7	1.5	1.5	1.5
With a needle	—	—	—	—	1.1	1.2	1.1	1.1	1.3	1.0	0.9	0.9	0.9	0.9	0.9
Without a needle	—	—	—	—	1.3	1.7	1.7	1.6	1.6	1.8	1.3	1.3	1.3	1.2	1.1
Amphetamines ^b	12.9	12.5	13.8	14.3	15.2	15.5	15.2	14.5	14.0	13.5	13.9	13.1	11.8	11.2	10.3
Methamphetamine	—	—	—	—	—	—	—	—	6.5	6.2	5.8	5.3	5.0	4.5	3.9
Tranquilizers	5.5	5.3	5.4	5.5	5.8	6.5	6.6	6.9	7.0	6.9‡	7.9	7.9	7.3	7.1	6.8
Alcohol	80.1	79.2‡	68.4	68.4	68.2	68.4	68.8	67.4	66.4	66.6	65.5	62.7	61.7	60.5	58.6
Been drunk	46.3	44.9	44.6	44.3	44.5	45.1	45.7	44.0	43.7	44.0	43.4	40.5	38.9	39.4	38.4
Flavored alcoholic beverages	—	—	—	—	—	—	—	—	—	—	—	—	—	54.7	54.7
Cigarettes	53.5	53.0	54.0	54.6	55.8	57.8	57.4	56.0	54.5	51.8	49.1	44.2	40.8	39.6	37.4
Smokeless Tobacco	—	26.2	25.6	26.3	26.0	25.7	22.7	21.1	19.4	17.9	16.6	15.2	14.1	13.6	13.8
Steroids	1.9	1.8	1.8	2.1	2.1	1.8	2.1	2.3	2.8	3.0	3.3	3.3	3.0	2.5	2.1

Table continued on next page.

TABLE 5 (continued)
Trends in Lifetime Prevalence of Use of Various Drugs for Grades 8, 10, and 12 Combined
(Entries are percentages.)

	2006	2007	2008	2009	2010	2011	2012	2013	2014	2015	2016	2015–2016 change	Peak year–2016 change Absolute change	Peak year–2016 change Proportional change (%) ^a	Low year–2016 change Absolute change	Low year–2016 change Proportional change
Any Illicit Drug ^b	34.0	32.7	32.6	33.2	34.4	34.7	34.1	36.0†	34.9	34.3	<u>32.6</u>	-1.7 s	-2.3 ss	-6.5	—	—
Any Illicit Drug other than Marijuana ^b	18.2	17.7	16.8	16.5	16.8	16.1	15.5	16.8†	15.8	15.1	<u>14.3</u>	-0.8	-1.5 s	-9.4	—	—
Any Illicit Drug including Inhalants ^b	39.3	38.0	37.9	37.9	38.8	38.7	37.9	39.3†	37.9	37.4	<u>34.9</u>	-2.6 sss	-3.1 sss	-8.1	—	—
Marijuana/Hashish	28.9	<u>27.9</u>	<u>27.9</u>	29.0	30.4	31.0	30.7	32.0	30.5	30.0	28.6	-1.4 s	-9.2 sss	-24.3	+0.7	+2.6
Inhalants	13.7	13.5	13.1	12.5	12.1	10.6	10.0	8.9	8.8	7.5	<u>6.5</u>	-1.0 ss	-12.9 sss	-66.6	—	—
Hallucinogens	5.7	5.8	5.6	5.3	5.8	5.7	5.0	5.0	4.3	4.3	<u>4.3</u>	0.0	-4.9 sss	-53.6	—	—
LSD	2.5	2.6	2.7	2.5	2.8	2.7	2.5	2.6	<u>2.4</u>	2.8	3.1	+0.2	-6.0 sss	-66.3	+0.6 ss	+26.8
Hallucinogens other than LSD	5.2	5.1	4.8	4.7	5.0	4.9	4.3	4.1	3.5	3.1	<u>3.0</u>	-0.1	-3.7 sss	-55.3	—	—
Ecstasy (MDMA) ^c , original	4.3	4.5	4.1	4.6	5.5	5.5	4.6	4.7	3.5	—	—	—	—	—	—	—
Revised	—	—	—	—	—	—	—	—	5.0	4.0	<u>3.1</u>	-0.9	-2.0 sss	-39.2	—	—
Cocaine	5.3	5.2	4.8	4.2	3.8	3.4	3.3	3.1	2.9	2.7	<u>2.3</u>	-0.4	-4.8 sss	-67.5	—	—
Crack	2.6	2.5	2.2	2.0	1.9	1.6	1.5	1.5	1.3	1.3	<u>1.0</u>	-0.2 s	-2.8 sss	-73.4	—	—
Other cocaine	4.7	4.6	4.1	3.7	3.4	3.1	2.9	2.7	2.5	2.3	<u>2.1</u>	-0.3	-4.2 sss	-66.9	—	—
Heroin	1.4	1.4	1.3	1.4	1.4	1.2	1.0	1.0	0.9	0.7	<u>0.6</u>	-0.1	-1.6 sss	-73.2	—	—
With a needle	0.9	0.8	0.8	0.8	0.9	0.8	0.6	0.7	0.7	0.5	<u>0.4</u>	-0.1	-0.9 sss	-67.8	—	—
Without a needle	1.0	1.0	0.9	0.9	1.0	0.9	0.7	0.7	0.6	0.5	<u>0.4</u>	0.0	-1.3 sss	-75.4	—	—
Amphetamines ^b	10.1	9.5	8.6	8.6	8.9	8.6	8.3	10.5†	9.7	9.1	<u>8.1</u>	-0.9 ss	-1.6 sss	-16.0	—	—
Methamphetamine	3.4	2.5	2.5	2.2	2.2	1.8	1.6	1.5	1.4	1.1	<u>0.8</u>	-0.2	-5.7 sss	-87.3	—	—
Tranquilizers	7.0	6.7	6.3	6.5	6.6	6.0	5.8	5.2	5.3	<u>5.2</u>	5.5	+0.3	-2.3 sss	-29.8	+0.3	-29.8
Alcohol	57.0	56.3	55.1	54.6	53.6	51.5	50.0	48.4	46.4	45.2	<u>41.9</u>	-3.3 sss	-26.8 sss	-39.0	—	—
Been drunk	37.6	36.6	35.1	35.9	34.2	32.5	32.8	31.7	29.2	28.2	<u>26.4</u>	-1.8 ss	-19.9 sss	-43.0	—	—
Flavored alcoholic beverages	53.1	51.3	49.3	47.9	46.7	44.5	42.7	41.1	38.8	37.4	<u>33.8</u>	-3.5 sss	-20.8 sss	-38.1	—	—
Cigarettes	35.0	33.3	31.3	31.2	30.9	28.7	27.0	25.6	22.9	21.1	<u>18.2</u>	-2.9 sss	-39.5 sss	-68.4	—	—
Smokeless Tobacco	13.3	12.9	12.3	13.5	14.5	13.8	13.5	12.8	12.1	11.3	<u>10.3</u>	-1.0	-16.0 sss	-60.9	—	—
E-Vaporizers	—	—	—	—	—	—	—	—	—	29.9	<u>26.6</u>	-3.3 sss	-3.3 sss	-11.0	—	—
Steroids	2.0	1.8	1.6	1.5	1.5	1.5	1.4	1.5	1.4	1.5	<u>1.3</u>	-0.2	-2.0 sss	-60.9	—	—

Source. The Monitoring the Future study, the University of Michigan.

Notes. '—' indicates data not available. '†' indicates a change in the question text. When a question change occurs, peak levels after that change are used to calculate the peak year to current year difference.

Values in bold equal peak levels since 1991. Values in italics equal peak level before wording change. Underlined values equal lowest level since recent peak level.

Level of significance of difference between classes: s = .05, ss = .01, sss = .001.

Any apparent inconsistency between the change estimate and the prevalence estimates for the two most recent years is due to rounding.

^aThe proportional change is the percent by which the most recent year deviates from the peak year [or the low year] for the drug in question. So, if a drug was at 20% prevalence in the peak year and declined to 10% prevalence in the most recent year, that would reflect a proportional decline of 50%.

^bIn 2013, for the questions on the use of amphetamines, the text was changed on two of the questionnaire forms for 8th and 10th graders and four of the questionnaire forms for 12th graders. This change also impacted the any illicit drug indices. Data presented here include only the changed forms beginning in 2013.

^cIn 2014, the text was changed on one of the questionnaire forms for 8th, 10th, and 12th graders to include "molly" in the description. The remaining forms were changed in 2015. Data for both versions of the question are presented here.

TABLE 6
Trends in Annual Prevalence of Use of Various Drugs for Grades 8, 10, and 12 Combined

(Entries are percentages.)

	1991	1992	1993	1994	1995	1996	1997	1998	1999	2000	2001	2002	2003	2004	2005
Any Illicit Drug ^c	20.2	19.7	23.2	27.6	31.0	33.6	34.1	32.2	31.9	31.4	31.8	30.2	28.4	27.6	27.1
Any Illicit Drug other than Marijuana ^c	12.0	12.0	13.6	14.6	16.4	17.0	16.8	15.8	15.6	15.3‡	16.3	14.6	13.7	13.5	13.1
Any Illicit Drug including Inhalants ^c	23.5	23.2	26.7	31.1	34.1	36.6	36.7	35.0	34.6	34.1	34.3	32.3	30.8	30.1	30.1
Marijuana/Hashish	15.0	14.3	17.7	22.5	26.1	29.0	30.1	28.2	27.9	27.2	27.5	26.1	24.6	23.8	23.4
Synthetic marijuana	—	—	—	—	—	—	—	—	—	—	—	—	—	—	—
Inhalants	7.6	7.8	8.9	9.6	10.2	9.9	9.1	8.5	7.9	7.7	6.9	6.1	6.2	6.7	7.0
Hallucinogens	3.8	4.1	4.8	5.2	6.6	7.2	6.9	6.3	6.1	5.4‡	6.0	4.5	4.1	4.0	3.9
LSD	3.4	3.8	4.3	4.7	5.9	6.3	6.0	5.3	5.3	4.5	4.1	2.4	1.6	1.6	1.5
Hallucinogens other than LSD	1.3	1.4	1.7	2.2	2.7	3.2	3.2	3.1	2.9	2.8‡	4.0	3.7	3.6	3.6	3.4
Ecstasy (MDMA) ^d , original	—	—	—	—	—	3.1	3.4	2.9	3.7	5.3	6.0	4.9	3.1	2.6	2.4
Revised	—	—	—	—	—	—	—	—	—	—	—	—	—	—	—
Salvia	—	—	—	—	—	—	—	—	—	—	—	—	—	—	—
Cocaine	2.2	2.1	2.3	2.8	3.3	4.0	4.3	4.5	4.5	3.9	3.5	3.7	3.3	3.5	3.5
Crack	1.0	1.1	1.2	1.5	1.8	2.0	2.1	2.4	2.2	2.1	1.8	2.0	1.8	1.7	1.6
Other cocaine	2.0	1.8	2.0	2.3	2.8	3.4	3.7	3.7	4.0	3.3	3.0	3.1	2.8	3.1	3.0
Heroin	0.5	0.6	0.6	0.9	1.2	1.3	1.3	1.2	1.3	1.3	0.9	1.0	0.8	0.9	0.8
With a needle	—	—	—	—	0.7	0.7	0.7	0.7	0.7	0.5	0.5	0.5	0.5	0.5	0.5
Without a needle	—	—	—	—	0.9	0.9	1.0	0.9	1.0	1.1	0.7	0.7	0.6	0.7	0.7
OxyContin	—	—	—	—	—	—	—	—	—	—	—	2.7	3.2	3.3	3.4
Vicodin	—	—	—	—	—	—	—	—	—	—	—	6.0	6.6	5.8	5.7
Amphetamines ^c	7.5	7.3	8.4	9.1	10.0	10.4	10.1	9.3	9.0	9.2	9.6	8.9	8.0	7.6	7.0
Ritalin	—	—	—	—	—	—	—	—	—	—	4.2	3.8	3.5	3.6	3.3
Adderall	—	—	—	—	—	—	—	—	—	—	—	—	—	—	—
Methamphetamine	—	—	—	—	—	—	—	—	4.1	3.5	3.4	3.2	3.0	2.6	2.4
Bath salts (synthetic stimulants)	—	—	—	—	—	—	—	—	—	—	—	—	—	—	—
Tranquilizers	2.8	2.8	2.9	3.1	3.7	4.1	4.1	4.4	4.4	4.5‡	5.5	5.3	4.8	4.8	4.7
OTC Cough/Cold Medicines	—	—	—	—	—	—	—	—	—	—	—	—	—	—	—
Rohypnol	—	—	—	—	—	1.1	1.1	1.1	0.8	0.7	0.9‡	0.8	0.8	0.9	0.8
GHB ^b	—	—	—	—	—	—	—	—	—	1.4	1.2	1.2	1.2	1.1	0.8
Ketamine ^b	—	—	—	—	—	—	—	—	—	2.0	1.9	2.0	1.7	1.3	1.0
Alcohol	67.4	66.3‡	59.7	60.5	60.4	60.9	61.4	59.7	59.0	59.3	58.2	55.3	54.4	54.0	51.9
Been drunk	35.8	34.3	34.3	35.0	35.9	36.7	36.9	35.5	36.0	35.9	35.0	32.1	31.2	32.5	30.8
Flavored alcoholic beverages	—	—	—	—	—	—	—	—	—	—	—	—	—	44.5	43.9
Alcoholic beverages containing caffeine	—	—	—	—	—	—	—	—	—	—	—	—	—	—	—
Dissolvable tobacco products	—	—	—	—	—	—	—	—	—	—	—	—	—	—	—
Snus	—	—	—	—	—	—	—	—	—	—	—	—	—	—	—
Steroids	1.2	1.1	1.0	1.2	1.3	1.1	1.2	1.3	1.7	1.9	2.0	2.0	1.7	1.6	1.3

Table continued on next page.

TABLE 6 (continued)
Trends in Annual Prevalence of Use of Various Drugs for Grades 8, 10, and 12 Combined
(Entries are percentages.)

	2006	2007	2008	2009	2010	2011	2012	2013	2014	2015	2016	2015–2016 change	Peak year–2016 change Absolute	Peak year–2016 change Proportional change (%) ^a	Low year–2016 change Absolute	Low year–2016 change Proportional change
Any Illicit Drug ^c	25.8	24.8	24.9	25.9	27.3	27.6	27.1	28.6‡	27.2	26.8	<u>25.3</u>	-1.4 s	-1.9 s	-6.9	—	—
Any Illicit Drug other than Marijuana ^c	12.7	12.4	11.9	11.6	11.8	11.3	10.8	11.4‡	10.9	10.5	<u>9.7</u>	-0.8 s	-1.2 s	-11.0	—	—
Any Illicit Drug including Inhalants ^c	28.7	27.6	27.6	28.5	29.7	29.8	29.0	30.5‡	28.5	28.4	<u>26.3</u>	-2.1 ss	-2.2 ss	-7.8	—	—
Marijuana/Hashish	22.0	<u>21.4</u>	21.5	22.9	24.5	25.0	24.7	25.8	24.2	23.7	22.6	-1.1	-7.5 sss	-24.8	+1.2	+5.8
Synthetic marijuana	—	—	—	—	—	—	8.0	6.4	4.8	4.2	<u>3.1</u>	-1.0 sss	-4.9 sss	-60.7	—	—
Inhalants	6.9	6.4	6.4	6.1	6.0	5.0	4.5	3.8	3.6	3.2	<u>2.6</u>	-0.5 s	-7.5 sss	-74.0	—	—
Hallucinogens	3.6	3.8	3.8	3.5	3.8	3.7	3.2	3.1	2.8	2.8	<u>2.8</u>	0.0	-3.2 sss	-53.5	—	—
LSD	<u>1.4</u>	1.7	1.9	1.6	1.8	1.8	1.6	1.6	1.7	1.9	2.0	+0.1	-4.4 sss	-69.0	+0.6 ss	+39.5
Hallucinogens other than LSD	3.3	3.3	3.2	3.0	3.3	3.1	2.7	2.5	2.1	1.9	<u>1.8</u>	-0.1	-2.2 sss	-55.2	—	—
Ecstasy (MDMA) ^d , original	2.7	3.0	2.9	3.0	3.8	3.7	2.5	2.8	2.2	—	—	—	—	—	—	—
Revised	—	—	—	—	—	—	—	—	3.4	2.4	<u>1.8</u>	-0.6 sss	-1.6 sss	-46.8	—	—
Salvia	—	—	—	—	3.5	3.6	2.7	2.3	1.4	1.2	<u>1.2</u>	0.0	-2.4 sss	-67.1	—	—
Cocaine	3.5	3.4	2.9	2.5	2.2	2.0	1.9	1.8	1.6	1.7	<u>1.4</u>	-0.3 s	-3.0 sss	-68.3	—	—
Crack	1.5	1.5	1.3	1.2	1.1	1.0	0.9	0.8	0.7	0.8	<u>0.6</u>	-0.2 ss	-1.8 sss	-75.6	—	—
Other cocaine	3.1	2.9	2.6	2.1	1.9	1.7	1.7	1.5	1.5	1.5	<u>1.2</u>	-0.2	-2.8 sss	-69.1	—	—
Heroin	0.8	0.8	0.8	0.8	0.8	0.7	0.6	0.6	0.5	0.4	<u>0.3</u>	-0.1 s	-1.0 sss	-77.4	—	—
With a needle	0.5	0.5	0.5	0.5	0.6	0.5	0.4	0.4	0.4	0.3	<u>0.3</u>	0.0	-0.4 sss	-62.4	—	—
Without a needle	0.6	0.7	0.6	0.5	0.6	0.5	0.4	0.4	<u>0.3</u>	0.3	<u>0.2</u>	-0.1	-0.9 sss	-82.5	—	—
OxyContin	3.5	3.5	3.4	3.9	3.8	3.4	2.9	2.9	2.4	2.3	<u>2.1</u>	-0.2	-1.8 sss	-45.9	—	—
Vicodin	6.3	6.2	6.1	6.5	5.9	5.1	4.3	3.7	3.0	2.5	<u>1.8</u>	-0.7 ss	-4.8 sss	-72.5	—	—
Amphetamines ^c	6.8	6.5	5.8	5.9	6.2	5.9	5.6	7.0‡	6.6	6.2	<u>5.4</u>	-0.8 ss	-1.2 sss	-17.9	—	—
Ritalin	3.5	2.8	2.6	2.5	2.2	2.1	1.7	1.7	1.5	1.4	<u>1.1</u>	-0.3	-3.1 sss	-74.8	—	—
Adderall	—	—	—	4.3	4.5	4.1	4.4	4.4	4.1	4.5	<u>3.9</u>	-0.6 ss	-0.5 s	-10.3	—	—
Methamphetamine	2.0	1.4	1.3	1.3	1.3	1.2	1.0	1.0	0.8	0.6	<u>0.5</u>	-0.1	-3.6 sss	-88.1	—	—
Bath salts (synthetic stimulants)	—	—	—	—	—	—	0.9	0.9	0.8	<u>0.7</u>	0.8	+0.1	-0.1	-13.3	+0.1	+18.8
Tranquilizers	4.6	4.5	4.3	4.5	4.4	3.9	3.7	<u>3.3</u>	3.4	3.4	3.5	+0.1	-2.0 sss	-36.2	+0.2	+5.7
OTC Cough/Cold Medicines	5.4	5.0	4.7	5.2	4.8	4.4	4.4	4.0	3.2	<u>3.1</u>	3.2	+0.1	-2.2 sss	-40.6	+0.1	+2.1
Rohypnol	0.7	0.8	0.7	0.6	0.8	0.9	0.7	0.6	0.5	<u>0.5</u>	0.7	+0.2 s	-0.2	-25.2	+0.2 s	+43.4
GHB ^b	0.9	0.7	0.9	0.9	<u>0.8</u>	<u>0.8</u>	—	—	—	—	—	—	—	—	—	—
Ketamine ^b	1.1	<u>1.0</u>	1.2	1.3	1.2	1.2	—	—	—	—	—	—	—	—	—	—
Alcohol	50.7	50.2	48.7	48.4	47.4	45.3	44.3	42.8	40.7	39.9	<u>36.7</u>	-3.2 sss	-24.7 sss	-40.2	—	—
Been drunk	30.7	29.7	28.1	28.7	27.1	25.9	26.4	25.4	23.6	22.5	<u>20.7</u>	-1.8 ss	-16.2 sss	-44.0	—	—
Flavored alcoholic beverages	42.4	40.8	39.0	37.8	35.9	33.7	32.5	31.3	29.4	28.8	<u>25.3</u>	-3.5 sss	-19.1 sss	-43.0	—	—
Alcoholic beverages containing caffeine	—	—	—	—	—	19.7	18.6	16.6	14.3	13.0	<u>11.2</u>	-1.8	-8.4 sss	-43.0	—	—
Dissolvable tobacco products	—	—	—	—	—	—	1.4	1.4	1.2	1.1	<u>0.9</u>	-0.2	-0.5	-34.1	—	—
Snus	—	—	—	—	—	—	5.6	4.8	4.1	3.8	<u>3.6</u>	-0.2	-2.0 sss	-36.0	—	—
Steroids	1.3	1.1	1.1	1.0	0.9	0.9	0.9	0.9	0.9	1.0	<u>0.8</u>	-0.2 ss	-1.3 sss	-62.5	—	—

Source. The Monitoring the Future study, the University of Michigan.

Notes. '—' indicates data not available. '‡' indicates a change in the question text. When a question change occurs, peak levels after that change are used to calculate the peak year to current year difference.

Values in bold equal peak levels since 1991. Values in italics equal peak level before wording change. Underlined values equal lowest level since recent peak level.

Level of significance of difference between classes: s = .05, ss = .01, sss = .001.

Any apparent inconsistency between the change estimate and the prevalence estimates for the two most recent years is due to rounding.

^aThe proportional change is the percent by which the most recent year deviates from the peak year [or the low year] for the drug in question. So, if a drug was at 20% prevalence in the peak year and declined to 10% prevalence in the most recent year, that would reflect a proportional decline of 50%.

^bQuestion was discontinued among 8th and 10th graders in 2012.

^cIn 2013, for the questions on the use of amphetamines, the text was changed on two of the questionnaire forms for 8th and 10th graders and four of the questionnaire forms for 12th graders. This change also impacted the any illicit drug indices. Data presented here include only the changed forms beginning in 2013.

^dIn 2014, the text was changed on one of the questionnaire forms for 8th, 10th, and 12th graders to include "molly" in the description. The remaining forms were changed in 2015. Data for both versions of the question are presented here.

TABLE 7
Trends in 30-Day Prevalence of Use of Various Drugs for Grades 8, 10, and 12 Combined

(Entries are percentages.)

	1991	1992	1993	1994	1995	1996	1997	1998	1999	2000	2001	2002	2003	2004	2005
Any Illicit Drug ^b	10.9	10.5	13.3	16.8	18.6	20.6	20.5	19.5	19.5	19.2	19.4	18.2	17.3	16.2	15.8
Any Illicit Drug other than Marijuana ^b	5.4	5.5	6.5	7.1	8.4	8.4	8.4	8.2	7.9	8.0‡	8.2	7.7	7.1	7.0	6.7
Any Illicit Drug including Inhalants ^b	13.0	12.5	15.4	18.9	20.7	22.4	22.2	21.1	21.1	21.0	20.8	19.5	18.6	17.5	17.5
Marijuana/Hashish	8.3	7.7	10.2	13.9	15.6	17.7	17.9	16.9	16.9	16.3	16.6	15.3	14.8	13.6	13.4
Inhalants	3.2	3.3	3.8	4.0	4.3	3.9	3.7	3.4	3.3	3.2	2.8	2.7	2.7	2.9	2.9
Hallucinogens	1.5	1.6	1.9	2.2	3.1	2.7	3.0	2.8	2.5	2.0‡	2.3	1.7	1.5	1.5	1.5
LSD	1.3	1.5	1.6	1.9	2.8	2.1	2.4	2.3	2.0	1.4	1.5	0.7	0.6	0.6	0.6
Hallucinogens other than LSD	0.5	0.5	0.7	1.0	1.0	1.2	1.2	1.2	1.1	1.1‡	1.4	1.4	1.2	1.3	1.2
Ecstasy (MDMA) ^c , original	—	—	—	—	—	1.5	1.3	1.2	1.6	2.4	2.4	1.8	1.0	0.9	0.9
Revised	—	—	—	—	—	—	—	—	—	—	—	—	—	—	—
Cocaine	0.8	0.9	0.9	1.2	1.5	1.7	1.8	1.9	1.9	1.7	1.5	1.6	1.4	1.6	1.6
Crack	0.4	0.5	0.5	0.7	0.8	0.9	0.8	1.0	0.9	0.9	0.9	1.0	0.8	0.8	0.8
Other cocaine	0.7	0.7	0.8	1.1	1.2	1.3	1.5	1.6	1.7	1.4	1.3	1.3	1.2	1.4	1.3
Heroin	0.2	0.3	0.3	0.4	0.6	0.6	0.6	0.6	0.6	0.6	0.4	0.5	0.4	0.5	0.5
With a needle	—	—	—	—	0.3	0.4	0.3	0.4	0.3	0.3	0.3	0.3	0.3	0.3	0.3
Without a needle	—	—	—	—	0.4	0.4	0.5	0.4	0.4	0.4	0.3	0.4	0.3	0.3	0.3
Amphetamines ^b	3.0	3.3	3.9	4.0	4.5	4.8	4.5	4.3	4.2	4.5	4.7	4.4	3.9	3.6	3.3
Methamphetamine	—	—	—	—	—	—	—	—	1.5	1.5	1.4	1.5	1.4	1.1	0.9
Tranquilizers	1.1	1.1	1.1	1.3	1.6	1.7	1.7	1.9	1.9	2.1‡	2.3	2.4	2.2	2.1	2.1
Alcohol	39.8	38.4‡	36.3	37.6	37.8	38.8	38.6	37.4	37.2	36.6	35.5	33.3	33.2	32.9	31.4
Been drunk	19.2	17.8	18.2	19.3	20.3	20.4	21.2	20.4	20.6	20.3	19.7	17.4	17.7	18.1	17.0
Flavored alcoholic beverages	—	—	—	—	—	—	—	—	—	—	—	—	—	23.0	21.6
Cigarettes	20.7	21.2	23.4	24.7	26.6	28.3	28.3	27.0	25.2	22.6	20.2	17.7	16.6	16.1	15.3
Smokeless Tobacco	—	9.2	9.1	9.7	9.6	8.5	8.0	7.0	6.3	5.8	6.1	5.2	5.3	5.1	5.3
E-cigarettes	—	—	—	—	—	—	—	—	—	—	—	—	—	—	—
Large Cigars	—	—	—	—	—	—	—	—	—	—	—	—	—	—	—
Flavored Little Cigars	—	—	—	—	—	—	—	—	—	—	—	—	—	—	—
Regular Little Cigars	—	—	—	—	—	—	—	—	—	—	—	—	—	—	—
Steroids	0.6	0.6	0.6	0.7	0.6	0.5	0.7	0.7	0.9	0.9	0.9	1.0	0.9	0.9	0.7

Table continued on next page.

TABLE 7 (continued)
Trends in 30-Day Prevalence of Use of Various Drugs for Grades 8, 10, and 12 Combined

(Entries are percentages.)

	2006	2007	2008	2009	2010	2011	2012	2013	2014	2015	2016	2015–2016 change	Peak year–2016 change Absolute	Proportional change (%) ^a	Low year–2016 change Absolute	Proportional change
Any Illicit Drug ^b	14.9	14.8	14.6	15.8	16.7	17.0	16.8	17.3†	16.5	15.9	<u>15.5</u>	-0.4	-1.0	-6.0	—	—
Any Illicit Drug other than Marijuana ^b	6.4	6.4	5.9	5.7	5.7	5.7	5.2	5.4†	5.4	5.1	<u>4.6</u>	-0.5 s	-0.9 ss	-15.7	—	—
Any Illicit Drug including Inhalants ^b	16.5	16.5	16.1	17.3	18.0	18.3	17.6	18.4†	17.3	16.8	<u>16.0</u>	-0.7	-1.3 s	-7.4	—	—
Marijuana/Hashish	12.5	<u>12.4</u>	12.5	13.8	14.8	15.2	15.1	15.6	14.4	14.0	13.7	-0.3	-4.2 sss	-23.4	+1.4 ss	+10.9
Inhalants	2.7	2.6	2.6	2.5	2.4	2.1	1.7	1.5	1.4	1.3	<u>1.2</u>	-0.1	-3.1 sss	-72.8	—	—
Hallucinogens	1.3	1.4	1.4	1.3	1.4	1.3	1.1	1.1	1.0	1.0	<u>1.0</u>	0.0	-1.3 sss	-57.3	—	—
LSD	0.6	0.6	0.7	<u>0.5</u>	0.7	0.7	<u>0.5</u>	0.6	0.6	0.7	0.7	0.0	-2.1 sss	-74.9	+0.1	+26.7
Hallucinogens other than LSD	1.1	1.1	1.1	1.0	1.2	1.0	0.9	0.8	0.7	0.6	<u>0.5</u>	-0.1	-0.9 sss	-62.9	—	—
Ecstasy (MDMA) ^c , original	1.0	1.1	1.2	1.2	1.5	1.4	0.8	1.0	0.8	—	—	—	—	—	—	—
Revised	—	—	—	—	—	—	—	—	1.1	0.8	<u>0.6</u>	-0.3 ss	-0.5 s	-49.1	—	—
Cocaine	1.6	1.4	1.3	1.0	0.9	0.8	0.8	0.8	0.7	0.8	<u>0.5</u>	-0.3 ss	-1.3 sss	-71.8	—	—
Crack	0.7	0.7	0.6	0.5	0.5	0.5	0.4	0.4	0.4	0.4	<u>0.3</u>	-0.1	-0.7 sss	-73.9	—	—
Other cocaine	1.4	1.1	1.1	0.8	0.8	0.7	0.7	0.6	0.6	0.7	<u>0.4</u>	-0.3 sss	-1.3 sss	-75.9	—	—
Heroin	0.4	0.4	0.4	0.4	0.4	0.4	0.3	0.3	0.3	0.2	<u>0.2</u>	0.0	-0.4 sss	-64.4	—	—
With a needle	0.3	0.3	0.3	0.2	0.3	0.3	0.2	0.2	0.3	<u>0.1</u>	0.2	0.0	-0.2 sss	-57.6	0.0	+15.6
Without a needle	0.3	0.3	<u>0.2</u>	<u>0.2</u>	0.3	0.3	<u>0.2</u>	<u>0.2</u>	<u>0.2</u>	0.2	<u>0.1</u>	-0.1	-0.4 sss	-74.8	—	—
Amphetamines ^b	3.0	3.2	2.6	2.7	2.7	2.8	2.5	3.2†	3.2	2.7	<u>2.5</u>	-0.3	-0.7 sss	-22.3	—	—
Methamphetamine	0.7	0.5	0.7	0.5	0.6	0.5	0.5	0.4	<u>0.3</u>	<u>0.3</u>	<u>0.3</u>	-0.1	-1.3 sss	-83.1	—	—
Tranquilizers	2.1	2.0	1.9	1.9	1.9	1.7	1.5	1.5	1.5	1.5	<u>1.4</u>	-0.1	-1.0 sss	-43.0	—	—
Alcohol	31.0	30.1	28.1	28.4	26.8	25.5	25.9	24.3	22.6	21.8	<u>19.8</u>	-2.0 sss	-19.0 sss	-49.0	—	—
Been drunk	17.4	16.5	14.9	15.2	14.6	13.5	14.7	13.5	11.9	11.0	<u>10.1</u>	-0.9 s	-11.1 sss	-52.4	—	—
Flavored alcoholic beverages	21.7	20.4	18.6	17.9	17.0	15.2	14.9	14.0	12.9	12.8	<u>10.9</u>	-1.9 sss	-12.2 sss	-52.7	—	—
Cigarettes	14.4	13.6	12.6	12.7	12.8	11.7	10.6	9.6	8.0	7.0	<u>5.9</u>	-1.1 sss	-22.4 sss	-79.3	—	—
Smokeless Tobacco	5.1	5.2	4.9	6.0	6.5	5.9	5.6	5.7	5.4	4.7	<u>4.1</u>	-0.5	-5.5 sss	-57.3	—	—
E-Vaporizers	—	—	—	—	—	—	—	—	—	12.8	<u>9.9</u>	-2.9 sss	-2.9 sss	-22.8	—	—
Large Cigars	—	—	—	—	—	—	—	—	3.9	4.2	<u>3.3</u>	-0.9 sss	-0.9 sss	-20.9	—	—
Flavored Little Cigars	—	—	—	—	—	—	—	—	7.4	7.1	<u>5.6</u>	-1.5 sss	-1.8 sss	-24.4	—	—
Regular Little Cigars	—	—	—	—	—	—	—	—	4.5	4.9	<u>3.6</u>	-1.3 sss	-1.3 sss	-26.9	—	—
Steroids	0.7	0.6	0.6	0.6	0.6	0.5	0.5	0.6	0.5	0.5	<u>0.4</u>	-0.1	-0.6 sss	-57.6	—	—

Source. The Monitoring the Future study, the University of Michigan.

Notes. '—' indicates data not available. '†' indicates a change in the question text. When a question change occurs, peak levels after that change are used to calculate the peak year to current year difference.

Values in bold equal peak levels since 1991. Values in italics equal peak level before wording change. Underlined values equal lowest level since recent peak level.

Level of significance of difference between classes: s = .05, ss = .01, sss = .001.

Any apparent inconsistency between the change estimate and the prevalence estimates for the two most recent years is due to rounding.

^aThe proportional change is the percent by which the most recent year deviates from the peak year [or the low year] for the drug in question. So, if a drug was at 20% prevalence in the peak year and declined to 10% prevalence in the most recent year, that would reflect a proportional decline of 50%.

^bIn 2013, for the questions on the use of amphetamines, the text was changed on two of the questionnaire forms for 8th and 10th graders and four of the questionnaire forms for 12th graders. This change also impacted the any illicit drug indices. Data presented here include only the changed forms beginning in 2013.

^cIn 2014, the text was changed on one of the questionnaire forms for 8th, 10th, and 12th graders to include "molly" in the description. The remaining forms were changed in 2015. Data for both versions of the question are presented here.

TABLE 8
Trends in Daily Prevalence of Use of Selected Drugs and Heavy Use of Alcohol and Tobacco
for Grades 8, 10, and 12 Combined

(Entries are percentages.)

	1991	1992	1993	1994	1995	1996	1997	1998	1999	2000	2001	2002	2003	2004	2005
Marijuana	0.9	0.9	1.2	2.1	2.7	3.2	3.4	3.4	3.5	3.5	3.7	3.5	3.4	3.0	2.9
Alcohol	1.7	1.6†	2.0	1.8	1.9	2.0	2.1	2.2	2.0	1.7	2.0	1.9	1.7	1.5	1.5
5+ drinks in a row in last 2 weeks	20.0	19.0	19.5	20.3	21.1	21.9	21.9	21.5	21.7	21.2	20.4	18.9	18.6	18.8	17.5
Been drunk	0.4	0.4	0.5	0.6	0.7	0.7	0.9	0.8	0.9	0.8	0.7	0.6	0.7	0.7	0.6
Cigarettes	12.4	11.9	13.5	14.0	15.5	16.8	16.9	15.4	15.0	13.4	11.6	10.2	9.3	9.0	8.0
1/2 pack+/day	6.5	6.1	6.9	7.2	7.9	8.7	8.6	7.9	7.6	6.4	5.7	4.9	4.5	4.1	3.7
Smokeless tobacco	—	3.0	2.7	2.9	2.5	2.3	2.5	2.1	1.7	1.9	2.0	1.4	1.6	1.7	1.6

Table continued on next page.

TABLE 8 (continued)
Trends in Daily Prevalence of Use of Selected Drugs and Heavy Use of Alcohol and Tobacco
for Grades 8, 10, and 12 Combined

(Entries are percentages.)

	2006	2007	2008	2009	2010	2011	2012	2013	2014	2015	2016	2015–2016 change	<u>Peak year–2016 change</u>		<u>Low year–2016 change</u>	
													Absolute change	Proportional change (%) ^a	Absolute change	Proportional change
Marijuana	2.8	<u>2.7</u>	2.8	2.8	3.4	3.6	3.6	3.7	3.3	3.3	3.0	-0.3	-0.7 sss	-18.6	+0.3	+9.9
Alcohol	1.5	1.6	1.4	1.3	1.4	1.0	1.2	1.1	1.0	0.8	<u>0.7</u>	-0.2 s	-1.5 sss	-69.4	—	—
5+ drinks in a row in last 2 weeks	17.4	17.2	15.5	16.1	14.9	13.6	14.3	13.2	11.7	10.7	<u>9.4</u>	-1.4 sss	-12.6 sss	-57.3	—	—
Been drunk	0.7	0.6	0.6	0.5	0.6	0.5	0.6	0.5	0.5	0.3	<u>0.3</u>	0.0	-0.6 sss	-66.7	—	—
Cigarettes	7.6	7.1	6.4	6.4	6.4	5.7	5.2	4.7	3.6	3.2	<u>2.5</u>	-0.7 sss	-14.5 sss	-85.5	—	—
1/2 pack+/day	3.4	3.0	2.7	2.6	2.5	2.1	1.9	1.8	1.4	1.1	<u>0.9</u>	-0.3 s	-7.9 sss	-89.9	—	—
Smokeless tobacco	1.5	1.6	1.6	1.8	2.1	1.8	1.9	1.7	1.8	1.7	<u>1.4</u>	-0.3	-1.6 sss	-52.9	—	—

Source. The Monitoring the Future study, the University of Michigan.

Notes. '—' indicates data not available. '‡' indicates a change in the question text. When a question change occurs, peak levels after that change are used to calculate the peak year to current year difference.

Values in bold equal peak levels since 1991. Values in italics equal peak level before wording change. Underlined values equal lowest level since recent peak level.

Level of significance of difference between classes: s = .05, ss = .01, sss = .001.

Any apparent inconsistency between the change estimate and the prevalence estimates for the two most recent years is due to rounding.

^aThe proportional change is the percent by which the most recent year deviates from the peak year [or the low year] for the drug in question. So, if a drug was at 20% prevalence in the peak year and declined to 10% prevalence in the most recent year, that would reflect a proportional decline of 50%.

TABLE 9
Trends in Harmfulness of Drugs as Perceived by 8th Graders

How much do you think people risk harming themselves (physically or in other ways), if they . . .	Percentage saying great risk ^a															
	1991	1992	1993	1994	1995	1996	1997	1998	1999	2000	2001	2002	2003	2004	2005	
Try marijuana once or twice ^b	40.4	39.1	36.2	31.6	28.9	27.9	25.3	28.1	28.0	29.0	27.7	28.2	30.2	31.9	31.4	
Smoke marijuana occasionally ^b	57.9	56.3	53.8	48.6	45.9	44.3	43.1	45.0	45.7	47.4	46.3	46.0	48.6	50.5	48.9	
Smoke marijuana regularly ^b	83.8	82.0	79.6	74.3	73.0	70.9	72.7	73.0	73.3	74.8	72.2	71.7	74.2	76.2	73.9	
Try synthetic marijuana once or twice ^c	—	—	—	—	—	—	—	—	—	—	—	—	—	—	—	
Take synthetic marijuana occasionally ^c	—	—	—	—	—	—	—	—	—	—	—	—	—	—	—	
Try inhalants once or twice ^d	35.9	37.0	36.5	37.9	36.4	40.8	40.1	38.9	40.8	41.2	45.6	42.8	40.3	38.7	37.5	
Take inhalants regularly ^d	65.6	64.4	64.6	65.5	64.8	68.2	68.7	67.2	68.8	69.9	71.6	69.9	67.4	66.4	64.1	
Take LSD once or twice ^e	—	—	42.1	38.3	36.7	36.5	37.0	34.9	34.1	34.0	31.6	29.6	27.9	26.8	25.8	
Take LSD regularly ^e	—	—	68.3	65.8	64.4	63.6	64.1	59.6	58.8	57.5	52.9	49.3	48.2	45.2	44.0	
Try ecstasy (MDMA) once or twice ^f	—	—	—	—	—	—	—	—	—	—	35.8	38.9	41.9	42.5	40.0	
Take ecstasy (MDMA) occasionally ^f	—	—	—	—	—	—	—	—	—	—	55.5	61.8	65.8	65.1	60.8	
Try salvia once or twice ^c	—	—	—	—	—	—	—	—	—	—	—	—	—	—	—	
Take salvia occasionally ^c	—	—	—	—	—	—	—	—	—	—	—	—	—	—	—	
Try crack once or twice ^d	62.8	61.2	57.2	54.4	50.8	51.0	49.9	49.3	48.7	48.5	48.6	47.4	48.7	49.0	49.6	
Take crack occasionally ^d	82.2	79.6	76.8	74.4	72.1	71.6	71.2	70.6	70.6	70.1	70.0	69.7	70.3	70.4	69.4	
Try cocaine powder once or twice ^d	55.5	54.1	50.7	48.4	44.9	45.2	45.0	44.0	43.3	43.9	43.2	43.7	44.4	44.2		
Take cocaine powder occasionally ^d	77.0	74.3	71.8	69.1	66.4	65.7	65.8	65.2	65.4	65.5	65.8	64.9	65.8	66.0	65.3	
Try heroin once or twice without using a needle ^e	—	—	—	—	60.1	61.3	63.0	62.8	63.0	62.0	61.1	62.6	62.7	61.6	61.4	
Take heroin occasionally without using a needle ^e	—	—	—	—	76.8	76.6	79.2	79.0	78.9	78.6	78.5	78.5	77.8	77.5	76.8	
Try OxyContin once or twice ^c	—	—	—	—	—	—	—	—	—	—	—	—	—	—	—	
Take OxyContin occasionally ^c	—	—	—	—	—	—	—	—	—	—	—	—	—	—	—	
Try Vicodin once or twice ^c	—	—	—	—	—	—	—	—	—	—	—	—	—	—	—	
Take Vicodin occasionally ^c	—	—	—	—	—	—	—	—	—	—	—	—	—	—	—	
Try Adderall once or twice ^c	—	—	—	—	—	—	—	—	—	—	—	—	—	—	—	
Take Adderall occasionally ^c	—	—	—	—	—	—	—	—	—	—	—	—	—	—	—	
Try bath salts (synthetic stimulants) once or twice ^c	—	—	—	—	—	—	—	—	—	—	—	—	—	—	—	
Take bath salts (synthetic stimulants) occasionally ^c	—	—	—	—	—	—	—	—	—	—	—	—	—	—	—	
Try cough/cold medicine once or twice ^c	—	—	—	—	—	—	—	—	—	—	—	—	—	—	—	
Take cough/cold medicine occasionally ^c	—	—	—	—	—	—	—	—	—	—	—	—	—	—	—	
Try one or two drinks of an alcoholic beverage (beer, wine, liquor) ^b	11.0	12.1	12.4	11.6	11.6	11.8	10.4	12.1	11.6	11.9	12.2	12.5	12.6	13.7	13.9	
Take one or two drinks nearly every day ^b	31.8	32.4	32.6	29.9	30.5	28.6	29.1	30.3	29.7	30.4	30.0	29.6	29.9	31.0	31.4	
Have five or more drinks once or twice each weekend ^b	59.1	58.0	57.7	54.7	54.1	51.8	55.6	56.0	55.3	55.9	56.1	56.4	56.5	56.9	57.2	
Smoke one to five cigarettes per day ^c	—	—	—	—	—	—	—	—	26.9	28.9	30.5	32.8	33.4	37.0	37.5	
Smoke one or more packs of cigarettes per day ^a	51.6	50.8	52.7	50.8	49.8	50.4	52.6	54.3	54.8	58.8	57.1	57.5	57.7	62.4	61.5	
Use electronic cigarettes (e-cigarettes) regularly ^h	—	—	—	—	—	—	—	—	—	—	—	—	—	—	—	
Smoke little cigars or cigarillos regularly ^c	—	—	—	—	—	—	—	—	—	—	—	—	—	—	—	
Use smokeless tobacco regularly	35.1	35.1	36.9	35.5	33.5	34.0	35.2	36.5	37.1	39.0	38.2	39.4	39.7	41.3	40.8	
Take dissolvable tobacco regularly ^c	—	—	—	—	—	—	—	—	—	—	—	—	—	—	—	
Take snus regularly ^c	—	—	—	—	—	—	—	—	—	—	—	—	—	—	—	
Take steroids ⁱ	64.2	69.5	70.2	67.6	—	—	—	—	—	—	—	—	—	—	—	
Approximate weighted N = 17,400 18,700 18,400 17,400 17,500 17,900 18,800 18,100 16,700 16,700 16,200 15,100 16,500 17,000 16,800																

Table continued on next page.

TABLE 9 (cont.)
Trends in Harmfulness of Drugs as Perceived by 8th Graders

How much do you think people risk harming themselves (physically or in other ways), if they . . .	Percentage saying great risk ^a											2015– 2016 change
	2006	2007	2008	2009	2010	2011	2012	2013	2014	2015	2016	
Try marijuana once or twice ^b	32.2	32.8	31.1	29.5	29.5	28.2	26.0	24.1	23.0	23.0	22.8	-0.2
Smoke marijuana occasionally ^b	48.9	50.2	48.1	44.8	44.1	43.4	41.7	37.2	36.7	36.8	36.8	+0.1
Smoke marijuana regularly ^b	73.2	74.3	72.0	69.8	68.0	68.3	66.9	61.0	58.9	58.0	57.5	-0.4
Try synthetic marijuana once or twice ^c	—	—	—	—	—	—	24.4	24.2	23.9	26.0	27.5	+1.5
Take synthetic marijuana occasionally ^c	—	—	—	—	—	—	36.8	36.2	32.4	33.5	35.4	+1.9
Try inhalants once or twice ^d	35.8	35.9	33.9	34.1	35.5	34.7	34.2	33.7	34.5	33.7	32.0	-1.8
Take inhalants regularly ^d	62.1	61.9	59.2	58.1	60.6	59.0	59.0	56.7	55.3	54.1	52.1	-1.9
Take LSD once or twice ^e	23.8	22.8	21.9	21.4	23.6	21.7	19.9	19.6	20.0	22.2	22.6	+0.4
Take LSD regularly ^e	40.0	38.5	36.9	37.0	38.6	37.8	35.0	34.5	33.7	37.0	36.8	-0.2
Try ecstasy (MDMA) once or twice ^f	32.8	30.4	28.6	26.0	27.0	25.4	23.6	24.1†	46.1	45.5	42.5	-3.0
Take ecstasy (MDMA) occasionally ^f	52.0	48.6	46.8	43.9	45.0	43.7	41.0	42.1†	59.7	58.5	54.0	-4.5 ss
Try salvia once or twice ^c	—	—	—	—	—	—	9.5	8.5	—	—	—	—
Take salvia occasionally ^c	—	—	—	—	—	—	16.1	14.6	—	—	—	—
Try crack once or twice ^d	47.6	47.3	47.1	46.6	49.6	48.1	47.0	47.1	48.3	49.6	48.9	-0.7
Take crack occasionally ^d	68.7	68.3	67.9	66.6	68.4	67.7	67.8	66.5	65.5	65.7	65.7	+0.1
Try cocaine powder once or twice ^d	43.5	43.5	42.7	42.3	45.7	43.3	42.8	43.5	43.9	44.3	44.3	-0.1
Take cocaine powder occasionally ^d	64.0	64.2	62.7	62.3	64.2	63.5	63.3	62.7	61.8	61.6	62.4	+0.8
Try heroin once or twice without using a needle ^e	60.4	60.3	60.8	60.0	62.3	61.7	59.1	59.8	60.9	61.4	59.2	-2.2
Take heroin occasionally without using a needle ^e	75.3	76.4	75.5	74.0	76.7	75.9	75.1	73.4	73.2	72.7	70.3	-2.4
Try OxyContin once or twice ^c	—	—	—	—	—	—	21.9	19.9	22.1	20.2	21.3	+1.1
Take OxyContin occasionally ^c	—	—	—	—	—	—	35.3	32.6	34.4	32.5	33.5	+0.9
Try Vicodin once or twice ^c	—	—	—	—	—	—	17.5	15.0	18.4	16.9	18.3	+1.4
Take Vicodin occasionally ^c	—	—	—	—	—	—	29.4	26.2	28.2	26.7	28.8	+2.1
Try Adderall once or twice ^c	—	—	—	—	—	—	17.6	16.5	20.7	19.2	21.4	+2.2 s
Take Adderall occasionally ^c	—	—	—	—	—	—	29.9	28.3	32.5	32.0	35.9	+3.9 ss
Try bath salts (synthetic stimulants) once or twice ^c	—	—	—	—	—	—	24.9	39.3	36.8	33.9	31.8	-2.1
Take bath salts (synthetic stimulants) occasionally ^c	—	—	—	—	—	—	38.8	51.9	49.1	45.5	42.5	-3.0 s
Try cough/cold medicine once or twice ^c	—	—	—	—	—	—	21.2	20.1	22.9	20.9	23.5	+2.6 ss
Take cough/cold medicine occasionally ^c	—	—	—	—	—	—	38.8	37.3	37.9	37.3	38.6	+1.3
Try one or two drinks of an alcoholic beverage (beer, wine, liquor) ^b	14.2	14.9	13.5	14.4	14.9	14.5	13.9	13.7	14.8	15.3	14.7	-0.6
Take one or two drinks nearly every day ^b	31.3	32.6	31.5	31.5	32.3	31.8	31.4	30.6	31.0	30.9	30.7	-0.2
Have five or more drinks once or twice each weekend ^b	56.4	57.9	57.0	55.8	57.2	58.4	58.2	55.7	54.3	53.9	53.4	-0.5
Smoke one to five cigarettes per day ^c	37.0	38.6	38.6	38.6	38.2	37.4	40.4	42.8	41.9	41.7	43.2	+1.5
Smoke one or more packs of cigarettes per day ^a	59.4	61.1	59.8	59.1	60.9	62.5	62.6	62.4	62.1	63.0	61.2	-1.7
Use electronic cigarettes (e-cigarettes) regularly ^h	—	—	—	—	—	—	—	—	14.5	18.5	21.3	+2.8 ss
Smoke little cigars or cigarillos regularly ^c	—	—	—	—	—	—	—	—	28.8	31.0	32.5	+1.5
Use smokeless tobacco regularly	39.5	41.8	41.0	40.8	41.8	40.8	37.8	36.2	34.5	36.6	35.1	-1.5
Take dissolvable tobacco regularly ^c	—	—	—	—	—	—	34.8	32.2	33.5	33.0	34.3	+1.3
Take snus regularly ^c	—	—	—	—	—	—	42.2	38.9	38.3	37.7	37.9	+0.2
Take steroids ⁱ	—	—	—	—	—	—	—	—	—	—	—	—

Approximate weighted N = 16,500 16,100 15,700 15,000 15,300 16,000 15,100 14,600 14,600 14,400 16,900

Table continued on next page.

TABLE 9 (cont.)
Trends in Harmfulness of Drugs as Perceived by 8th Graders

Source. The Monitoring the Future study, the University of Michigan.

Notes. Level of significance of difference between the two most recent classes: $s = .05$, $ss = .01$, $sss = .001$. ' — ' indicates data not available. Any apparent inconsistency between the change estimate and the prevalence estimates for the two most recent years is due to rounding. "‡" indicates that the question changed the following year.

^aAnswer alternatives were: (1) No risk, (2) Slight risk, (3) Moderate risk, (4) Great risk, and (5) Can't say, drug unfamiliar.

^bBeginning in 2012 data based on two thirds of N indicated.

^cData based on one third of N indicated.

^dBeginning in 1997, data based on two thirds of N indicated due to changes in questionnaire forms.

^eData based on one of two forms in 1993–1996; N is one half of N indicated. Beginning in 1997, data based on one third of N indicated due to changes in questionnaire forms.

^fBeginning in 2014 data are based on the revised question which included "Molly," N is one third of N indicated in 2014 and two thirds of N indicated in 2015. 2014 and 2015 data are not comparable to earlier years due to the revision of the question text.

^gBeginning in 1999, data based on two thirds of N indicated due to changes in questionnaire forms.

^hE-cigarette data based on two thirds of N indicated. Little cigars or cigarillos data based on one third N indicated.

ⁱData based on two forms in 1991 and 1992. Data based on one of two forms in 1993 and 1994; N is one half of N indicated.

TABLE 10
Trends in Harmfulness of Drugs as Perceived by 10th Graders

<i>How much do you think people risk harming themselves (physically or in other ways), if they . . .</i>	<i>Percentage saying great risk ^a</i>														
	<i>1991</i>	<i>1992</i>	<i>1993</i>	<i>1994</i>	<i>1995</i>	<i>1996</i>	<i>1997</i>	<i>1998</i>	<i>1999</i>	<i>2000</i>	<i>2001</i>	<i>2002</i>	<i>2003</i>	<i>2004</i>	<i>2005</i>
Try marijuana once or twice ^b	30.0	31.9	29.7	24.4	21.5	20.0	18.8	19.6	19.2	18.5	17.9	19.9	21.1	22.0	22.3
Smoke marijuana occasionally ^b	48.6	48.9	46.1	38.9	35.4	32.8	31.9	32.5	33.5	32.4	31.2	32.0	34.9	36.2	36.6
Smoke marijuana regularly ^b	82.1	81.1	78.5	71.3	67.9	65.9	65.9	65.8	65.9	64.7	62.8	60.8	63.9	65.6	65.5
Try synthetic marijuana once or twice ^c	—	—	—	—	—	—	—	—	—	—	—	—	—	—	—
Take synthetic marijuana occasionally ^c	—	—	—	—	—	—	—	—	—	—	—	—	—	—	—
Try inhalants once or twice ^d	37.8	38.7	40.9	42.7	41.6	47.2	47.5	45.8	48.2	46.6	49.9	48.7	47.7	46.7	45.7
Take inhalants regularly ^d	69.8	67.9	69.6	71.5	71.8	75.8	74.5	73.3	76.3	75.0	76.4	73.4	72.2	73.0	71.2
Take LSD once or twice ^e	—	—	48.7	46.5	44.7	45.1	44.5	43.5	45.0	43.0	41.3	40.1	40.8	40.6	40.3
Take LSD regularly ^e	—	—	78.9	75.9	75.5	75.3	73.8	72.3	73.9	72.0	68.8	64.9	63.0	63.1	60.8
Try ecstasy (MDMA) once or twice ^f	—	—	—	—	—	—	—	—	—	—	39.4	43.5	49.7	52.0	51.4
Take ecstasy (MDMA) occasionally ^f	—	—	—	—	—	—	—	—	—	—	64.8	67.3	71.7	74.6	72.8
Try salvia once or twice ^c	—	—	—	—	—	—	—	—	—	—	—	—	—	—	—
Take salvia occasionally ^c	—	—	—	—	—	—	—	—	—	—	—	—	—	—	—
Try crack once or twice ^d	70.4	69.6	66.6	64.7	60.9	60.9	59.2	58.0	57.8	56.1	57.1	57.4	57.6	56.7	57.0
Take crack occasionally ^d	87.4	86.4	84.4	83.1	81.2	80.3	78.7	77.5	79.1	76.9	77.3	75.7	76.4	76.7	76.9
Try cocaine powder once or twice ^d	59.1	59.2	57.5	56.4	53.5	53.6	52.2	50.9	51.6	48.8	50.6	51.3	51.8	50.7	51.3
Take cocaine powder occasionally ^d	82.2	80.1	79.1	77.8	75.6	75.0	73.9	71.8	73.6	70.9	72.3	71.0	71.4	72.2	72.4
Try heroin once or twice without using a needle ^e	—	—	—	—	70.7	72.1	73.1	71.7	73.7	71.7	72.0	72.2	70.6	72.0	72.4
Take heroin occasionally without using a needle ^e	—	—	—	—	85.1	85.8	86.5	84.9	86.5	85.2	85.4	83.4	83.5	85.4	85.2
Try OxyContin once or twice ^c	—	—	—	—	—	—	—	—	—	—	—	—	—	—	—
Take OxyContin occasionally ^c	—	—	—	—	—	—	—	—	—	—	—	—	—	—	—
Try Vicodin once or twice ^c	—	—	—	—	—	—	—	—	—	—	—	—	—	—	—
Take Vicodin occasionally ^c	—	—	—	—	—	—	—	—	—	—	—	—	—	—	—
Try Adderall once or twice ^c	—	—	—	—	—	—	—	—	—	—	—	—	—	—	—
Take Adderall occasionally ^c	—	—	—	—	—	—	—	—	—	—	—	—	—	—	—
Try bath salts (synthetic stimulants) once or twice ^c	—	—	—	—	—	—	—	—	—	—	—	—	—	—	—
Take bath salts (synthetic stimulants) occasionally ^c	—	—	—	—	—	—	—	—	—	—	—	—	—	—	—
Try cough/cold medicine once or twice ^c	—	—	—	—	—	—	—	—	—	—	—	—	—	—	—
Take cough/cold medicine occasionally ^c	—	—	—	—	—	—	—	—	—	—	—	—	—	—	—
Try one or two drinks of an alcoholic beverage (beer, wine, liquor) ^b	9.0	10.1	10.9	9.4	9.3	8.9	9.0	10.1	10.5	9.6	9.8	11.5	11.5	10.8	11.5
Take one or two drinks nearly every day ^b	36.1	36.8	35.9	32.5	31.7	31.2	31.8	31.9	32.9	32.3	31.5	31.0	30.9	31.3	32.6
Have five or more drinks once or twice each weekend ^b	54.7	55.9	54.9	52.9	52.0	50.9	51.8	52.5	51.9	51.0	50.7	51.7	51.6	51.7	53.3
Smoke one to five cigarettes per day ^c	—	—	—	—	—	—	—	—	28.4	30.2	32.4	35.1	38.1	39.7	41.0
Smoke one or more packs of cigarettes per day ^g	60.3	59.3	60.7	59.0	57.0	57.9	59.9	61.9	62.7	65.9	64.7	64.3	65.7	68.4	68.1
Use electronic cigarettes (e-cigarettes) regularly ^h	—	—	—	—	—	—	—	—	—	—	—	—	—	—	—
Smoke little cigars or cigarillos regularly ^c	—	—	—	—	—	—	—	—	—	—	—	—	—	—	—
Use smokeless tobacco regularly	40.3	39.6	44.2	42.2	38.2	41.0	42.2	42.8	44.2	46.7	46.2	46.9	48.0	47.8	46.1
Take dissolvable tobacco regularly ^c	—	—	—	—	—	—	—	—	—	—	—	—	—	—	—
Take snus regularly ^c	—	—	—	—	—	—	—	—	—	—	—	—	—	—	—
Take steroids ⁱ	67.1	72.7	73.4	72.5	—	—	—	—	—	—	—	—	—	—	—
<i>Approximate weighted N =</i>	<i>14,700</i>	<i>14,800</i>	<i>15,300</i>	<i>15,900</i>	<i>17,000</i>	<i>15,700</i>	<i>15,600</i>	<i>15,000</i>	<i>13,600</i>	<i>14,300</i>	<i>14,000</i>	<i>14,300</i>	<i>15,800</i>	<i>16,400</i>	<i>16,200</i>

Table continued on next page.

TABLE 10 (cont.)
Trends in Harmfulness of Drugs as Perceived by 10th Graders

<i>How much do you think people risk harming themselves (physically or in other ways), if they . . .</i>	Percentage saying great risk ^a											2015– 2016 change
	2006	2007	2008	2009	2010	2011	2012	2013	2014	2015	2016	
Try marijuana once or twice ^b	22.2	22.2	23.1	20.5	19.9	19.3	17.2	15.7	15.2	15.8	16.4	+0.6
Smoke marijuana occasionally ^b	35.6	36.0	37.0	32.9	30.9	30.1	26.8	25.1	23.9	24.7	24.4	-0.3
Smoke marijuana regularly ^b	64.9	64.5	64.8	59.5	57.2	55.2	50.9	46.5	45.4	43.2	44.0	+0.8
Try synthetic marijuana once or twice ^c	—	—	—	—	—	—	24.6	24.1	25.0	26.3	26.8	+0.5
Take synthetic marijuana occasionally ^c	—	—	—	—	—	—	34.9	32.8	30.7	31.7	31.8	+0.1
Try inhalants once or twice ^d	43.9	43.0	41.2	42.0	42.5	42.4	42.4	43.0	43.1	43.1	40.7	-2.4 s
Take inhalants regularly ^d	70.2	68.6	66.8	66.8	67.1	66.2	66.1	65.9	64.7	63.1	59.7	-3.4 ss
Take LSD once or twice ^e	38.8	35.4	34.6	34.9	33.9	34.2	34.7	34.7	34.5	36.4	34.4	-2.0
Take LSD regularly ^e	60.7	56.8	55.7	56.7	56.1	54.9	56.4	55.9	54.8	58.3	55.2	-3.0
Try ecstasy (MDMA) once or twice ^f	48.4	45.3	43.2	38.9	36.3	37.2	36.2	36.0†	53.2	54.8	54.2	-0.6
Take ecstasy (MDMA) occasionally ^f	71.3	68.2	66.4	62.1	59.2	60.8	59.8	58.6†	69.0	70.1	69.3	-0.8
Try salvia once or twice ^c	—	—	—	—	—	—	12.2	10.7	—	—	—	—
Take salvia occasionally ^c	—	—	—	—	—	—	20.3	17.1	—	—	—	—
Try crack once or twice ^d	56.6	56.4	56.5	57.7	58.1	59.5	59.0	60.2	61.4	62.5	61.3	-1.2
Take crack occasionally ^d	76.2	76.0	76.5	75.9	76.2	76.5	76.7	77.8	76.4	77.5	75.2	-2.3 s
Try cocaine powder once or twice ^d	50.2	49.5	49.8	50.8	52.9	53.0	53.4	54.5	54.1	54.8	54.6	-0.2
Take cocaine powder occasionally ^d	71.3	70.9	71.1	71.0	72.2	72.0	72.6	72.8	71.7	72.6	70.9	-1.7
Try heroin once or twice without using a needle ^e	70.0	70.5	70.8	72.2	73.0	72.9	72.6	73.2	72.6	74.1	73.3	-0.9
Take heroin occasionally without using a needle ^e	83.6	84.2	83.1	83.3	84.8	83.4	84.4	84.0	82.5	83.3	82.2	-1.1
Try OxyContin once or twice ^c	—	—	—	—	—	—	30.9	29.4	29.7	29.9	28.7	-1.2
Take OxyContin occasionally ^c	—	—	—	—	—	—	48.3	44.7	44.4	43.7	41.4	-2.3
Try Vicodin once or twice ^c	—	—	—	—	—	—	23.2	21.0	22.5	24.1	21.8	-2.3 s
Take Vicodin occasionally ^c	—	—	—	—	—	—	40.3	36.0	36.4	35.4	32.6	-2.8 s
Try Adderall once or twice ^c	—	—	—	—	—	—	19.7	17.6	22.2	22.9	22.5	-0.3
Take Adderall occasionally ^c	—	—	—	—	—	—	34.3	30.5	37.0	37.0	35.8	-1.2
Try bath salts (synthetic stimulants) once or twice ^c	—	—	—	—	—	—	32.3	50.1	49.6	49.1	42.7	-6.4 sss
Take bath salts (synthetic stimulants) occasionally ^c	—	—	—	—	—	—	44.9	61.8	61.1	60.4	53.0	-7.3 sss
Try cough/cold medicine once or twice ^c	—	—	—	—	—	—	23.6	21.6	22.9	24.0	24.0	+0.1
Take cough/cold medicine occasionally ^c	—	—	—	—	—	—	40.4	37.3	38.3	38.2	37.6	-0.7
Try one or two drinks of an alcoholic beverage (beer, wine, liquor) ^b	11.1	11.6	12.6	11.9	11.9	12.3	11.3	11.3	11.6	12.4	13.3	+0.8
Take one or two drinks nearly every day ^b	31.7	33.3	35.0	33.8	33.1	32.9	31.8	30.6	31.3	31.2	32.2	+1.0
Have five or more drinks once or twice each weekend ^b	52.4	54.1	56.6	54.2	54.6	55.5	52.8	52.3	54.0	54.5	54.5	0.0
Smoke one to five cigarettes per day ^c	41.3	41.7	43.5	42.8	41.4	44.8	49.1	47.7	52.0	52.9	53.0	+0.2
Smoke one or more packs of cigarettes per day ^a	67.7	68.2	69.1	67.3	67.2	69.8	71.6	70.8	72.0	72.9	71.5	-1.4
Use electronic cigarettes (e-cigarettes) regularly ^h	—	—	—	—	—	—	—	—	14.1	17.0	19.1	+2.1 s
Smoke little cigars or cigarillos regularly ^c	—	—	—	—	—	—	—	—	31.0	34.9	35.3	+0.4
Use smokeless tobacco regularly	45.9	46.7	48.0	44.7	43.7	45.7	42.9	40.0	39.9	42.5	43.0	+0.4
Take dissolvable tobacco regularly ^c	—	—	—	—	—	—	33.3	31.3	32.0	35.6	34.2	-1.4
Take snus regularly ^c	—	—	—	—	—	—	41.0	38.9	38.8	41.8	39.9	-1.9
Take steroids ⁱ	—	—	—	—	—	—	—	—	—	—	—	—
<i>Approximate weighted N = 16,200 16,100 15,100 15,900 15,200 14,900 15,000 12,900 13,000 15,600 14,700</i>												

Table continued on next page.

TABLE 10 (cont.)
Trends in Harmfulness of Drugs as Perceived by 10th Graders

Source. The Monitoring the Future study, the University of Michigan.

Notes. Level of significance of difference between the two most recent classes: $s = .05$, $ss = .01$, $sss = .001$. '—' indicates data not available. Any apparent inconsistency between the change estimate and the prevalence estimates for the two most recent years is due to rounding. ‡ indicates that the question changed the following year.

^aAnswer alternatives were: (1) No risk, (2) Slight risk, (3) Moderate risk, (4) Great risk, and (5) Can't say, drug unfamiliar.

^bBeginning in 2012 data based on two thirds of N indicated.

^cData based on one third of N indicated.

^dBeginning in 1997, data based on two thirds of N indicated due to changes in questionnaire forms.

^eData based on one of two forms in 1993–1996; N is one half of N indicated. Beginning in 1997, data based on one third of N indicated due to changes in questionnaire forms.

^fBeginning in 2014 data are based on the revised question which included "Molly." N is one third of N indicated in 2014 and two thirds of N indicated in 2015. 2014 and 2015 data are not comparable to earlier years due to the revision of the question text.

^gBeginning in 1999, data based on two thirds of N indicated due to changes in questionnaire forms.

^hE-cigarette data based on two thirds of N indicated. Little cigars or cigarillos data based on one third N indicated.

ⁱData based on two forms in 1991 and 1992. Data based on one of two forms in 1993 and 1994; N is one half of N indicated.

TABLE 11
Trends in Harmfulness of Drugs as Perceived by 12th Graders

	Percentage saying great risk ^a																		
<i>How much do you think people risk harming themselves (physically or in other ways), if they . . .</i>	1975	1976	1977	1978	1979	1980	1981	1982	1983	1984	1985	1986	1987	1988	1989	1990			
Try marijuana once or twice	15.1	11.4	9.5	8.1	9.4	10.0	13.0	11.5	12.7	14.7	14.8	15.1	18.4	19.0	23.6	23.1			
Smoke marijuana occasionally	18.1	15.0	13.4	12.4	13.5	14.7	19.1	18.3	20.6	22.6	24.5	25.0	30.4	31.7	36.5	36.9			
Smoke marijuana regularly	43.3	38.6	36.4	34.9	42.0	50.4	57.6	60.4	62.8	66.9	70.4	71.3	73.5	77.0	77.5	77.8			
Try synthetic marijuana once or twice	—	—	—	—	—	—	—	—	—	—	—	—	—	—	—	—			
Take synthetic marijuana occasionally	—	—	—	—	—	—	—	—	—	—	—	—	—	—	—	—			
Try LSD once or twice	49.4	45.7	43.2	42.7	41.6	43.9	45.5	44.9	44.7	45.4	43.5	42.0	44.9	45.7	46.0	44.7			
Take LSD regularly	81.4	80.8	79.1	81.1	82.4	83.0	83.5	83.5	83.2	83.8	82.9	82.6	83.8	84.2	84.3	84.5			
Try PCP once or twice	—	—	—	—	—	—	—	—	—	—	—	—	55.6	58.8	56.6	55.2			
Try ecstasy (MDMA) once or twice ^b	—	—	—	—	—	—	—	—	—	—	—	—	—	—	—	—			
Try salvia once or twice ^c	—	—	—	—	—	—	—	—	—	—	—	—	—	—	—	—			
Take salvia occasionally	—	—	—	—	—	—	—	—	—	—	—	—	—	—	—	—			
Try cocaine once or twice	42.6	39.1	35.6	33.2	31.5	31.3	32.1	32.8	33.0	35.7	34.0	33.5	47.9	51.2	54.9	59.4			
Take cocaine occasionally	—	—	—	—	—	—	—	—	—	—	—	54.2	66.8	69.2	71.8	73.9			
Take cocaine regularly	73.1	72.3	68.2	68.2	69.5	69.2	71.2	73.0	74.3	78.8	79.0	82.2	88.5	89.2	90.2	91.1			
Try crack once or twice	—	—	—	—	—	—	—	—	—	—	—	—	57.0	62.1	62.9	64.3			
Take crack occasionally	—	—	—	—	—	—	—	—	—	—	—	—	70.4	73.2	75.3	80.4			
Take crack regularly	—	—	—	—	—	—	—	—	—	—	—	—	84.6	84.8	85.6	91.6			
Try cocaine powder once or twice	—	—	—	—	—	—	—	—	—	—	—	—	45.3	51.7	53.8	53.9			
Take cocaine powder occasionally	—	—	—	—	—	—	—	—	—	—	—	—	56.8	61.9	65.8	71.1			
Take cocaine powder regularly	—	—	—	—	—	—	—	—	—	—	—	—	81.4	82.9	83.9	90.2			
Try heroin once or twice	60.1	58.9	55.8	52.9	50.4	52.1	52.9	51.1	50.8	49.8	47.3	45.8	53.6	54.0	53.8	55.4			
Take heroin occasionally	75.6	75.6	71.9	71.4	70.9	70.9	72.2	69.8	71.8	70.7	69.8	68.2	74.6	73.8	75.5	76.6			
Take heroin regularly	87.2	88.6	86.1	86.6	87.5	86.2	87.5	86.0	86.1	87.2	86.0	87.1	88.7	88.8	89.5	90.2			
Try heroin once or twice without using a needle	—	—	—	—	—	—	—	—	—	—	—	—	—	—	—	—			
Take heroin occasionally without using a needle	—	—	—	—	—	—	—	—	—	—	—	—	—	—	—	—			
Try any narcotic other than heroin (codeine, Vicodin, OxyContin, Percocet, etc.) once or twice	—	—	—	—	—	—	—	—	—	—	—	—	—	—	—	—			
Take any narcotic other than heroin occasionally	—	—	—	—	—	—	—	—	—	—	—	—	—	—	—	—			
Take any narcotic other than heroin regularly	—	—	—	—	—	—	—	—	—	—	—	—	—	—	—	—			
Try amphetamines once or twice ^d	35.4	33.4	30.8	29.9	29.7	29.7	26.4	25.3	24.7	25.4	25.2	25.1	29.1	29.6	32.8	32.2			
Take amphetamines regularly ^d	69.0	67.3	66.6	67.1	69.9	69.1	66.1	64.7	64.8	67.1	67.2	67.3	69.4	69.8	71.2	71.2			
Try Adderall once or twice ^e	—	—	—	—	—	—	—	—	—	—	—	—	—	—	—	—			
Try Adderall occasionally ^e	—	—	—	—	—	—	—	—	—	—	—	—	—	—	—	—			
Try crystal methamphetamine (ice) once or twice	—	—	—	—	—	—	—	—	—	—	—	—	—	—	—	—			
Try bath salts (synthetic stimulants) once or twice	—	—	—	—	—	—	—	—	—	—	—	—	—	—	—	—			
Take bath salts (synthetic stimulants) occasionally	—	—	—	—	—	—	—	—	—	—	—	—	—	—	—	—			
Try sedatives (barbiturates) once or twice ^f	34.8	32.5	31.2	31.3	30.7	30.9	28.4	27.5	27.0	27.4	26.1	25.4	30.9	29.7	32.2	32.4			
Take sedatives (barbiturates) regularly ^f	69.1	67.7	68.6	68.4	71.6	72.2	69.9	67.6	67.7	68.5	68.3	67.2	69.4	69.6	70.5	70.2			
Try one or two drinks of an alcoholic beverage (beer, wine, liquor)	5.3	4.8	4.1	3.4	4.1	3.8	4.6	3.5	4.2	4.6	5.0	4.6	6.2	6.0	6.0	8.3			
Take one or two drinks nearly every day	21.5	21.2	18.5	19.6	22.6	20.3	21.6	21.6	21.6	23.0	24.4	25.1	26.2	27.3	28.5	31.3			
Take four or five drinks nearly every day	63.5	61.0	62.9	63.1	66.2	65.7	64.5	65.5	66.8	68.4	69.8	66.5	69.7	68.5	69.8	70.9			
Have five or more drinks once or twice each weekend	37.8	37.0	34.7	34.5	34.9	35.9	36.3	36.0	38.6	41.7	43.0	39.1	41.9	42.6	44.0	47.1			
Smoke one or more packs of cigarettes per day	51.3	56.4	58.4	59.0	63.0	63.7	63.3	60.5	61.2	63.8	66.5	66.0	68.6	68.0	67.2	68.2			
Use electronic cigarettes (e-cigarettes) regularly ^g	—	—	—	—	—	—	—	—	—	—	—	—	—	—	—	—			
Smoke little cigars or cigarillos regularly	—	—	—	—	—	—	—	—	—	—	—	—	—	—	—	—			
Use smokeless tobacco regularly	—	—	—	—	—	—	—	—	—	—	—	25.8	30.0	33.2	32.9	34.2			
Take steroids	—	—	—	—	—	—	—	—	—	—	—	—	—	—	63.8	69.9			
<i>Approximate weighted N =</i>	<i>2,804</i>	<i>2,918</i>	<i>3,052</i>	<i>3,770</i>	<i>3,250</i>	<i>3,234</i>	<i>3,604</i>	<i>3,557</i>	<i>3,305</i>	<i>3,262</i>	<i>3,250</i>	<i>3,020</i>	<i>3,315</i>	<i>3,276</i>	<i>2,796</i>	<i>2,553</i>			

Table continued on n

(Table continued on next page.)

TABLE 11 (cont.)
Trends in Harmfulness of Drugs as Perceived by 12th Graders

	Percentage saying great risk ^a														
<i>How much do you think people risk harming themselves (physically or in other ways), if they . . .</i>	1991	1992	1993	1994	1995	1996	1997	1998	1999	2000	2001	2002	2003	2004	2005
Try marijuana once or twice	27.1	24.5	21.9	19.5	16.3	15.6	14.9	16.7	15.7	13.7	15.3	16.1	16.1	15.9	16.1
Smoke marijuana occasionally	40.6	39.6	35.6	30.1	25.6	25.9	24.7	24.4	23.9	23.4	23.5	23.2	26.6	25.4	25.8
Smoke marijuana regularly	78.6	76.5	72.5	65.0	60.8	59.9	58.1	58.5	57.4	58.3	57.4	53.0	54.9	54.6	58.0
Try synthetic marijuana once or twice	—	—	—	—	—	—	—	—	—	—	—	—	—	—	—
Take synthetic marijuana occasionally	—	—	—	—	—	—	—	—	—	—	—	—	—	—	—
Try LSD once or twice	46.6	42.3	39.5	38.8	36.4	36.2	34.7	37.4	34.9	34.3	33.2	36.7	36.2	36.2	36.5
Take LSD regularly	84.3	81.8	79.4	79.1	78.1	77.8	76.6	76.5	76.1	75.9	74.1	73.9	72.3	70.2	69.9
Try PCP once or twice	51.7	54.8	50.8	51.5	49.1	51.0	48.8	46.8	44.8	45.0	46.2	48.3	45.2	47.1	46.6
Try ecstasy (MDMA) once or twice ^b	—	—	—	—	—	—	33.8	34.5	35.0	37.9	45.7	52.2	56.3	57.7	60.1
Try salvia once or twice ^c	—	—	—	—	—	—	—	—	—	—	—	—	—	—	—
Take salvia occasionally	—	—	—	—	—	—	—	—	—	—	—	—	—	—	—
Try cocaine once or twice	59.4	56.8	57.6	57.2	53.7	54.2	53.6	54.6	52.1	51.1	50.7	51.2	51.0	50.7	50.5
Take cocaine occasionally	75.5	75.1	73.3	73.7	70.8	72.1	72.4	70.1	70.1	69.5	69.9	68.3	69.1	67.2	66.7
Take cocaine regularly	90.4	90.2	90.1	89.3	87.9	88.3	87.1	86.3	85.8	86.2	84.1	84.5	83.0	82.2	82.8
Try crack once or twice	60.6	62.4	57.6	58.4	54.6	56.0	54.0	52.2	48.2	48.4	49.4	50.8	47.3	47.8	48.4
Take crack occasionally	76.5	76.3	73.9	73.8	72.8	71.4	70.3	68.7	67.3	65.8	65.4	65.6	64.0	64.5	63.8
Take crack regularly	90.1	89.3	87.5	89.6	88.6	88.0	86.2	85.3	85.4	85.3	85.8	84.1	83.2	83.5	83.3
Try cocaine powder once or twice	53.6	57.1	53.2	55.4	52.0	53.2	51.4	48.5	46.1	47.0	49.0	49.5	46.2	45.4	46.2
Take cocaine powder occasionally	69.8	70.8	68.6	70.6	69.1	68.8	67.7	65.4	64.2	64.7	63.2	64.4	61.4	61.6	60.8
Take cocaine powder regularly	88.9	88.4	87.0	88.6	87.8	86.8	86.0	84.1	84.6	85.5	84.4	84.2	82.3	81.7	82.7
Try heroin once or twice	55.2	50.9	50.7	52.8	50.9	52.5	56.7	57.8	56.0	54.2	55.6	56.0	58.0	56.6	55.2
Take heroin occasionally	74.9	74.2	72.0	72.1	71.0	74.8	76.3	76.9	77.3	74.6	75.9	76.6	78.5	75.7	76.0
Take heroin regularly	89.6	89.2	88.3	88.0	87.2	89.5	88.9	89.1	89.9	89.2	88.3	88.5	89.3	86.8	87.5
Try heroin once or twice without using a needle	—	—	—	—	55.6	58.6	60.5	59.6	58.5	61.6	60.7	60.6	58.9	61.2	60.5
Take heroin occasionally without using a needle	—	—	—	—	71.2	71.0	74.3	73.4	73.6	74.7	74.4	74.7	73.0	76.1	73.3
Try any narcotic other than heroin (codeine, Vicodin, OxyContin, Percocet, etc.) once or twice	—	—	—	—	—	—	—	—	—	—	—	—	—	—	—
Take any narcotic other than heroin occasionally	—	—	—	—	—	—	—	—	—	—	—	—	—	—	—
Take any narcotic other than heroin regularly	—	—	—	—	—	—	—	—	—	—	—	—	—	—	—
Try amphetamines once or twice ^d	36.3	32.6	31.3	31.4	28.8	30.8	31.0	35.3	32.2	32.6	34.7	34.4	36.8	35.7	37.7
Take amphetamines regularly ^d	74.1	72.4	69.9	67.0	65.9	66.8	66.0	67.7	66.4	66.3	67.1	64.8	65.6	63.9	67.1
Try Adderall once or twice ^e	—	—	—	—	—	—	—	—	—	—	—	—	—	—	—
Try Adderall occasionally ^e	—	—	—	—	—	—	—	—	—	—	—	—	—	—	—
Try crystal methamphetamine (ice) once or twice	61.6	61.9	57.5	58.3	54.4	55.3	54.4	52.7	51.2	51.3	52.7	53.8	51.2	52.4	54.6
Try bath salts (synthetic stimulants) once or twice	—	—	—	—	—	—	—	—	—	—	—	—	—	—	—
Take bath salts (synthetic stimulants) occasionally	—	—	—	—	—	—	—	—	—	—	—	—	—	—	—
Try sedatives (barbiturates) once or twice ^f	35.1	32.2	29.2	29.9	26.3	29.1	26.9	29.0	26.1	25.0	25.7	26.2	27.9†	24.9	24.7
Take sedatives (barbiturates) regularly ^f	70.5	70.2	66.1	63.3	61.6	60.4	56.8	56.3	54.1	52.3	50.3	49.3	49.6†	54.0	54.1
Try one or two drinks of an alcoholic beverage (beer, wine, liquor)	9.1	8.6	8.2	7.6	5.9	7.3	6.7	8.0	8.3	6.4	8.7	7.6	8.4	8.6	8.5
Take one or two drinks nearly every day	32.7	30.6	28.2	27.0	24.8	25.1	24.8	24.3	21.8	21.7	23.4	21.0	20.1	23.0	23.7
Take four or five drinks nearly every day	69.5	70.5	67.8	66.2	62.8	65.6	63.0	62.1	61.1	59.9	60.7	58.8	57.8	59.2	61.8
Have five or more drinks once or twice each weekend	48.6	49.0	48.3	46.5	45.2	49.5	43.0	42.8	43.1	42.7	43.6	42.2	43.5	43.6	45.0
Smoke one or more packs of cigarettes per day	69.4	69.2	69.5	67.6	65.6	68.2	68.7	70.8	70.8	73.1	73.3	74.2	72.1	74.0	76.5
Use electronic cigarettes (e-cigarettes) regularly ^g	—	—	—	—	—	—	—	—	—	—	—	—	—	—	—
Smoke little cigars or cigarillos regularly	—	—	—	—	—	—	—	—	—	—	—	—	—	—	—
Use smokeless tobacco regularly	37.4	35.5	38.9	36.6	33.2	37.4	38.6	40.9	41.1	42.2	45.4	42.6	43.3	45.0	43.6
Take steroids	65.6	70.7	69.1	66.1	66.4	67.6	67.2	68.1	62.1	57.9	58.9	57.1	55.0	55.7	56.8
Approximate weighted N =	2,549	2,684	2,759	2,591	2,603	2,449	2,579	2,564	2,306	2,130	2,173	2,198	2,466	2,491	2,512

Table continued on next pag

(Table continued on next page.)

TABLE 11 (cont.)
Trends in Harmfulness of Drugs as Perceived by 12th Graders

	Percentage saying great risk ^a											2015– 2016 change
<i>How much do you think people risk harming themselves (physically or in other ways), if they . . .</i>	2006	2007	2008	2009	2010	2011	2012	2013	2014	2015	2016	
Try marijuana once or twice	17.8	18.6	17.4	18.5	17.1	15.6	14.8	14.5	12.5	12.3	12.9	+0.7
Smoke marijuana occasionally	25.9	27.1	25.8	27.4	24.5	22.7	20.6	19.5	16.4	15.8	17.1	+1.3
Smoke marijuana regularly	57.9	54.8	51.7	52.4	46.8	45.7	44.1	39.5	36.1	31.9	31.1	-0.8
Try synthetic marijuana once or twice	—	—	—	—	—	—	23.5	25.9	32.5	33.0	35.6	+2.6
Take synthetic marijuana occasionally	—	—	—	—	—	—	32.7	36.2	39.4	40.9	43.9	+3.0
Try LSD once or twice	36.1	37.0	33.9	37.1	35.6	34.7	33.1	34.9	35.5	33.2	31.7	-1.5
Take LSD regularly	69.3	67.3	63.6	67.8	65.3	65.5	66.8	66.8	62.7	60.7	58.2	-2.5
Try PCP once or twice	47.0	48.0	47.4	49.7	52.4	53.9	51.6	53.9	53.8	54.4	55.1	+0.7
Try ecstasy (MDMA) once or twice ^b	59.3	58.1	57.0	53.3	50.6	49.0	49.4	47.5†	47.8	49.5	48.8	-0.7
Try salvia once or twice ^c	—	—	—	—	39.8	36.7‡	13.8	12.9	14.1	13.1	13.0	-0.1
Take salvia occasionally	—	—	—	—	—	—	23.1	21.3	20.0	17.6	16.3	-1.3
Try cocaine once or twice	52.5	51.3	50.3	53.1	52.8	54.0	51.6	54.4	53.7	51.1	52.7	+1.5
Take cocaine occasionally	69.8	68.8	67.1	71.4	67.8	69.7	69.0	70.2	68.1	66.3	68.6	+2.3
Take cocaine regularly	84.6	83.3	80.7	84.4	81.7	83.8	82.6	83.3	80.6	79.1	78.3	-0.7
Try crack once or twice	47.8	47.3	47.5	48.4	50.2	51.7	52.0	55.6	54.5	53.6	53.9	+0.3
Take crack occasionally	64.8	63.6	65.2	64.7	64.3	66.2	66.5	69.5	68.5	67.8	66.2	-1.6
Take crack regularly	82.8	82.6	83.4	84.0	83.8	83.9	84.0	85.4	82.0	81.2	81.9	+0.7
Try cocaine powder once or twice	45.8	45.1	45.1	46.5	48.2	48.0	48.1	49.9	49.9	49.0	49.3	+0.2
Take cocaine powder occasionally	61.9	59.9	61.6	62.6	62.6	64.2	62.6	65.4	64.8	62.8	62.9	+0.1
Take cocaine powder regularly	82.1	81.5	82.5	83.4	81.8	83.3	83.3	83.9	81.5	80.1	80.7	+0.6
Try heroin once or twice	59.1	58.4	55.5	59.3	58.3	59.1	59.4	61.7	62.8	64.0	64.5	+0.5
Take heroin occasionally	79.1	76.2	75.3	79.7	74.8	77.2	78.0	78.2	77.9	78.0	78.7	+0.7
Take heroin regularly	89.7	87.8	86.4	89.9	85.5	87.9	88.6	87.6	85.7	84.8	85.4	+0.6
Try heroin once or twice without using a needle	62.6	60.2	60.8	61.5	63.8	61.1	63.3	64.5	65.3	62.5	66.1	+3.5
Take heroin occasionally without using a needle	76.2	73.9	73.2	74.8	76.2	74.7	76.1	76.4	73.6	71.1	74.6	+3.5
Try any narcotic other than heroin (codeine, Vicodin, OxyContin, Percocet, etc.) once or twice	—	—	—	—	40.4	39.9	38.4	43.1	42.7	44.1	43.6	-0.5
Take any narcotic other than heroin occasionally	—	—	—	—	54.3	54.8	53.8	57.3	59.0	58.5	55.7	-2.8
Take any narcotic other than heroin regularly	—	—	—	—	74.9	75.5	73.9	75.8	72.7	73.9	72.4	-1.5
Try amphetamines once or twice ^d	39.5	41.3	39.2	41.9	40.6‡	34.8	34.3	36.3	34.1	34.0	31.1	-2.9
Take amphetamines regularly ^d	68.1	68.1	65.4	69.0	63.6‡	58.7	60.0	59.5	55.1	54.3	51.3	-3.0
Try Adderall once or twice ^e	—	—	—	—	33.3	31.2	27.2	31.8	33.6	34.3	32.5	-1.8
Try Adderall occasionally ^e	—	—	—	—	41.6	40.8	35.3	38.8	41.5	41.6	40.9	-0.8
Try crystal methamphetamine (ice) once or twice	59.1	60.2	62.2	63.4	64.9	66.5	67.8	72.2	70.2	70.0	70.0	0.0
Try bath salts (synthetic stimulants) once or twice	—	—	—	—	—	—	33.2	59.5	59.2	57.5	54.9	-2.6
Take bath salts (synthetic stimulants) occasionally	—	—	—	—	—	—	45.0	69.9	68.8	67.4	64.2	-3.3
Try sedatives (barbiturates) once or twice ^f	28.0	27.9	25.9	29.6	28.0	27.8	27.8	29.4	29.6	28.9	27.4	-1.5
Take sedatives (barbiturates) regularly ^f	56.8	55.1	50.2	54.7	52.1	52.4	53.9	53.3	50.5	50.6	47.0	-3.6
Try one or two drinks of an alcoholic beverage (beer, wine, liquor)	9.3	10.5	10.0	9.4	10.8	9.4	8.7	9.9	8.6	10.3	9.5	-0.8
Take one or two drinks nearly every day	25.3	25.1	24.2	23.7	25.4	24.6	23.7	23.1	21.1	21.5	21.6	+0.1
Take four or five drinks nearly every day	63.4	61.8	60.8	62.4	61.1	62.3	63.6	62.4	61.2	59.1	59.1	0.0
Have five or more drinks once or twice each weekend	47.6	45.8	46.3	48.0	46.3	47.6	48.8	45.8	45.4	46.9	48.4	+1.4
Smoke one or more packs of cigarettes per day	77.6	77.3	74.0	74.9	75.0	77.7	78.2	78.2	78.0	75.9	76.5	+0.6
Use electronic cigarettes (e-cigarettes) regularly ^g	—	—	—	—	—	—	—	—	14.2	16.2	18.2	+2.1
Smoke little cigars or cigarillos regularly	—	—	—	—	—	—	—	—	38.3	39.7	39.5	-0.2
Use smokeless tobacco regularly	45.9	44.0	42.9	40.8	41.2	42.6	44.3	41.6	40.7	38.5	38.1	-0.4
Take steroids	60.2	57.4	60.8	60.2	59.2	61.1	58.6	54.2	54.6	54.4	54.5	+0.1
<i>Approximate weighted N =</i>	<i>2,407</i>	<i>2,450</i>	<i>2,389</i>	<i>2,290</i>	<i>2,440</i>	<i>2,408</i>	<i>2,331</i>	<i>2,098</i>	<i>2,067</i>	<i>2,174</i>	<i>1,988</i>	

Table continued on next page.

(Table continued on next page.)

TABLE 11 (cont.)
Trends in Harmfulness of Drugs as Perceived by 12th Graders

Source. The Monitoring the Future study, the University of Michigan.

Notes. Level of significance of difference between the two most recent classes: s = .05, ss = .01, sss = .001. '—' indicates data not available. '‡' indicates that the question changed the following year. See relevant footnote for that drug. Any apparent inconsistency between the change estimate and the prevalence estimates for the two most recent years is due to rounding.

^aAnswer alternatives were: (1) No risk, (2) Slight risk, (3) Moderate risk, (4) Great risk, and (5) Can't say, drug unfamiliar.

^bBeginning in 2014 data are based on the revised question which included "Molly." 2014 and 2015 data are not comparable to earlier years due to the revision of the question text.

^cIn 2011 the question on perceived risk of using salvia once or twice appeared at the end of a form. In 2012 the question was moved to an earlier section of the same form. A question on perceived risk of using salvia occasionally was also added following the question on perceived risk of trying salvia once or twice. These changes likely explain the discontinuity in the 2012 results.

^dIn 2011 the list of examples was changed from uppers, pep pills, bennies, speed to uppers, speed, Adderall, Ritalin, etc. These changes likely explain the discontinuity in the 2011 results.

^eIn 2014 "(without a doctor's orders)" added to the questions on perceived risk of using Adderall.

^fIn 2004 the question text was changed from barbiturates to sedatives/barbiturates and the list of examples was changed from downers, goofballs, reds, yellows, etc. to just downers. These changes likely explain the discontinuity in the 2004 results.

^gBased on two of six forms; N is two times the N indicated.

TABLE 12
Trends in Disapproval of Drug Use in Grade 8

	Percentage who disapprove or strongly disapprove ^a														
<i>Do you disapprove of people who . . .</i>	<u>1991</u>	<u>1992</u>	<u>1993</u>	<u>1994</u>	<u>1995</u>	<u>1996</u>	<u>1997</u>	<u>1998</u>	<u>1999</u>	<u>2000</u>	<u>2001</u>	<u>2002</u>	<u>2003</u>	<u>2004</u>	<u>2005</u>
Try marijuana once or twice ^b	84.6	82.1	79.2	72.9	70.7	67.5	67.6	69.0	70.7	72.5	72.4	73.3	73.8	75.9	75.3
Smoke marijuana occasionally ^b	89.5	88.1	85.7	80.9	79.7	76.5	78.1	78.4	79.3	80.6	80.6	80.9	81.5	83.1	82.4
Smoke marijuana regularly ^b	92.1	90.8	88.9	85.3	85.1	82.8	84.6	84.5	84.5	85.3	84.5	85.3	85.7	86.8	86.3
Try inhalants once or twice ^c	84.9	84.0	82.5	81.6	81.8	82.9	84.1	83.0	85.2	85.4	86.6	86.1	85.1	85.1	84.6
Take inhalants regularly ^c	90.6	90.0	88.9	88.1	88.8	89.3	90.3	89.5	90.3	90.2	90.5	90.4	89.8	90.1	89.8
Take LSD once or twice ^d	—	—	77.1	75.2	71.6	70.9	72.1	69.1	69.4	66.7	64.6	62.6	61.0	58.1	58.5
Take LSD regularly ^d	—	—	79.8	78.4	75.8	75.3	76.3	72.5	72.5	69.3	67.0	65.5	63.5	60.5	60.7
Try ecstasy (MDMA) once or twice ^e	—	—	—	—	—	—	—	—	—	—	69.0	74.3	77.7	76.3	75.0
Take ecstasy (MDMA) occasionally ^e	—	—	—	—	—	—	—	—	—	—	73.6	78.6	81.3	79.4	77.9
Try crack once or twice ^c	91.7	90.7	89.1	86.9	85.9	85.0	85.7	85.4	86.0	85.4	86.0	86.2	86.4	87.4	87.6
Take crack occasionally ^c	93.3	92.5	91.7	89.9	89.8	89.3	90.3	89.5	89.9	88.8	89.8	89.6	89.8	90.3	90.5
Try cocaine powder once or twice ^c	91.2	89.6	88.5	86.1	85.3	83.9	85.1	84.5	85.2	84.8	85.6	85.8	85.6	86.8	87.0
Take cocaine powder occasionally ^c	93.1	92.4	91.6	89.7	89.7	88.7	90.1	89.3	89.9	88.8	89.6	89.9	89.8	90.3	90.7
Try heroin once or twice without using a needle ^d	—	—	—	—	85.8	85.0	87.7	87.3	88.0	87.2	87.2	87.8	86.9	86.6	86.9
Take heroin occasionally without using a needle ^d	—	—	—	—	88.5	87.7	90.1	89.7	90.2	88.9	88.9	89.6	89.0	88.6	88.5
Try one or two drinks of an alcoholic beverage (beer, wine, liquor) ^b	51.7	52.2	50.9	47.8	48.0	45.5	45.7	47.5	48.3	48.7	49.8	51.1	49.7	51.1	51.2
Take one or two drinks nearly every day ^b	82.2	81.0	79.6	76.7	75.9	74.1	76.6	76.9	77.0	77.8	77.4	78.3	77.1	78.6	78.7
Have five or more drinks once or twice each weekend ^b	85.2	83.9	83.3	80.7	80.7	79.1	81.3	81.0	80.3	81.2	81.6	81.9	81.9	82.3	82.9
Smoke one to five cigarettes per day ^e	—	—	—	—	—	—	—	—	75.1	79.1	80.4	81.1	81.4	83.1	82.9
Smoke one or more packs of cigarettes per day ^f	82.8	82.3	80.6	78.4	78.6	77.3	80.3	80.0	81.4	81.9	83.5	84.6	84.6	85.7	85.3
Use electronic cigarettes (e-cigarettes) regularly ^e	—	—	—	—	—	—	—	—	—	—	—	—	—	—	—
Use smokeless tobacco regularly ^b	79.1	77.2	77.1	75.1	74.0	74.1	76.5	76.3	78.0	79.2	79.4	80.6	80.7	81.0	82.0
Take steroids ^g	89.8	90.3	89.9	87.9	—	—	—	—	—	—	—	—	—	—	—
<i>Approximate weighted N =</i>	<i>17,400</i>	<i>18,500</i>	<i>18,400</i>	<i>17,400</i>	<i>17,600</i>	<i>18,000</i>	<i>18,800</i>	<i>18,100</i>	<i>16,700</i>	<i>16,700</i>	<i>16,200</i>	<i>15,100</i>	<i>16,500</i>	<i>17,000</i>	<i>16,800</i>

(Table continued on next page.)

Table continued on next page.

TABLE 12 (cont.)
Trends in Disapproval of Drug Use in Grade 8

Do you disapprove of people who . . .	Percentage who disapprove or strongly disapprove ^a											2015–2016 change
	2006	2007	2008	2009	2010	2011	2012	2013	2014	2015	2016	
Try marijuana once or twice ^b	76.0	78.7	76.6	75.3	73.5	74.4	75.1	72.0	70.5	70.3	70.1	-0.2
Smoke marijuana occasionally ^b	82.2	84.5	82.6	81.9	79.9	81.1	81.6	78.8	77.7	77.5	77.5	0.0
Smoke marijuana regularly ^b	86.1	87.7	86.8	85.9	84.3	85.7	85.6	83.8	82.2	82.2	82.3	+0.1
Try inhalants once or twice ^c	83.4	84.1	82.3	83.1	83.1	82.9	83.1	81.6	80.7	80.6	78.3	-2.4 s
Take inhalants regularly ^c	89.0	89.5	88.5	88.4	88.9	88.5	88.6	86.8	85.5	85.4	83.3	-2.1 s
Take LSD once or twice ^d	53.9	53.5	52.6	53.2	53.7	55.4	51.8	52.0	52.8	56.0	55.2	-0.8
Take LSD regularly ^d	55.8	55.6	54.7	55.7	55.8	57.6	54.1	53.6	54.8	58.1	57.6	-0.5
Try ecstasy (MDMA) once or twice ^e	66.7	65.7	63.5	62.3	62.4	64.2	60.2	60.9	61.0†	68.2	64.8	-3.4 s
Take ecstasy (MDMA) occasionally ^e	69.8	68.3	66.5	65.7	65.9	67.5	63.2	63.4	64.1‡	71.7	67.5	-4.1 ss
Try crack once or twice ^c	87.2	88.6	87.2	88.4	89.1	88.5	89.0	88.1	88.0	87.5	87.0	-0.5
Take crack occasionally ^c	90.0	91.2	90.3	91.0	91.5	91.0	91.2	90.3	89.8	89.8	88.8	-1.0
Try cocaine powder once or twice ^c	86.5	88.2	86.8	88.1	88.4	88.3	88.6	88.0	87.7	87.5	86.8	-0.7
Take cocaine powder occasionally ^c	90.2	91.0	90.1	90.7	91.4	91.3	91.5	90.6	90.1	90.1	89.3	-0.7
Try heroin once or twice without using a needle ^d	87.2	88.4	86.9	88.6	89.5	87.5	86.8	87.2	87.1	87.1	85.6	-1.5
Take heroin occasionally without using a needle ^d	88.5	89.7	88.2	90.1	90.6	89.0	87.7	88.2	88.1	88.0	86.7	-1.3
Try one or two drinks of an alcoholic beverage (beer, wine, liquor) ^b	51.3	54.0	52.5	52.7	54.2	54.0	54.1	53.3	53.3	53.7	52.6	-1.2
Take one or two drinks nearly every day ^b	78.7	80.4	79.2	78.5	79.5	80.7	81.3	80.2	79.6	79.7	79.1	-0.5
Have five or more drinks once or twice each weekend ^b	82.0	83.8	83.2	83.2	83.6	84.8	86.0	85.0	84.9	85.4	84.9	-0.5
Smoke one to five cigarettes per day ^e	83.5	85.3	85.0	83.6	84.7	86.8	—	—	—	—	—	—
Smoke one or more packs of cigarettes per day ^f	85.6	87.0	86.7	87.1	87.0	88.0	88.8	88.0	87.5	88.8	88.1	-0.7
Use electronic cigarettes (e-cigarettes) regularly ^e	—	—	—	—	—	—	—	—	58.4	65.0	66.6	+1.6
Use smokeless tobacco regularly ^b	81.0	82.3	82.1	81.5	81.2	82.6	82.7	81.5	80.2	82.5	81.1	-1.5
Take steroids ^g	—	—	—	—	—	—	—	—	—	—	—	—
Approximate weighted N = 16,500 16,100 15,700 15,000 15,300 16,000 15,100 14,600 14,600 14,400 16,900												

(Table continued on next page.)

Table continued on next page.

TABLE 12 (cont.)
Trends in Disapproval of Drug Use in Grade 8

Source. The Monitoring the Future study, the University of Michigan.

Notes. Level of significance of difference between the two most recent classes: $s = .05$, $ss = .01$, $sss = .001$. ' — ' indicates data not available. Any apparent inconsistency between the change estimate and the prevalence estimates for the two most recent years is due to rounding. ' ‡ ' indicates that the question changed the following year.

^aAnswer alternatives were: (1) Don't disapprove, (2) Disapprove, (3) Strongly disapprove, and (4) Can't say, drug unfamiliar. Percentages are shown for categories (2) and (3) combined.

^bBeginning in 2012, data based on two thirds of N indicated.

^cBeginning in 1997, data based on two thirds of N indicated due to changes in questionnaire forms.

^dData based on one of two forms in 1993–1996; N is one half of N indicated. Beginning in 1997, data based on one third of N indicated due to changes in questionnaire forms.

^eData based on one third of N indicated. For MDMA "Molly" was added to the question text in 2015; 2014 and 2015 data are not comparable due to this change.

^fBeginning in 1999, data based on two thirds of N indicated due to changes in questionnaire forms.

^gData based on two forms in 1991 and 1992. Data based on one of two forms in 1993 and 1994; N is one half of N indicated.

TABLE 13
Trends in Disapproval of Drug Use in Grade 10

	Percentage who disapprove or strongly disapprove ^a														
<i>Do you disapprove of people who . . .</i>	<u>1991</u>	<u>1992</u>	<u>1993</u>	<u>1994</u>	<u>1995</u>	<u>1996</u>	<u>1997</u>	<u>1998</u>	<u>1999</u>	<u>2000</u>	<u>2001</u>	<u>2002</u>	<u>2003</u>	<u>2004</u>	<u>2005</u>
Try marijuana once or twice ^b	74.6	74.8	70.3	62.4	59.8	55.5	54.1	56.0	56.2	54.9	54.8	57.8	58.1	60.4	61.3
Smoke marijuana occasionally ^b	83.7	83.6	79.4	72.3	70.0	66.9	66.2	67.3	68.2	67.2	66.2	68.3	68.4	70.8	71.9
Smoke marijuana regularly ^b	90.4	90.0	87.4	82.2	81.1	79.7	79.7	80.1	79.8	79.1	78.0	78.6	78.8	81.3	82.0
Try inhalants once or twice ^c	85.2	85.6	84.8	84.9	84.5	86.0	86.9	85.6	88.4	87.5	87.8	88.6	87.7	88.5	88.1
Take inhalants regularly ^c	91.0	91.5	90.9	91.0	90.9	91.7	91.7	91.1	92.4	91.8	91.3	91.8	91.0	92.3	91.9
Take LSD once or twice ^d	—	—	82.1	79.3	77.9	76.8	76.6	76.7	77.8	77.0	75.4	74.6	74.4	72.4	71.8
Take LSD regularly ^d	—	—	86.8	85.6	84.8	84.5	83.4	82.9	84.3	82.1	80.8	79.4	77.6	75.9	75.0
Try ecstasy (MDMA) once or twice ^e	—	—	—	—	—	—	—	—	—	—	72.6	77.4	81.0	83.7	83.1
Take ecstasy (MDMA) occasionally ^e	—	—	—	—	—	—	—	—	—	—	81.0	84.6	86.3	88.0	87.4
Try crack once or twice ^c	92.5	92.5	91.4	89.9	88.7	88.2	87.4	87.1	87.8	87.1	86.9	88.0	87.6	88.6	88.8
Take crack occasionally ^c	94.3	94.4	93.6	92.5	91.7	91.9	91.0	90.6	91.5	90.9	90.6	91.0	91.0	91.8	91.8
Try cocaine powder once or twice ^c	90.8	91.1	90.0	88.1	86.8	86.1	85.1	84.9	86.0	84.8	85.3	86.4	85.9	86.8	86.9
Take cocaine powder occasionally ^c	94.0	94.0	93.2	92.1	91.4	91.1	90.4	89.7	90.7	89.9	90.2	89.9	90.4	91.2	91.2
Try heroin once or twice without using a needle ^d	—	—	—	—	89.7	89.5	89.1	88.6	90.1	90.1	89.1	89.2	89.3	90.1	90.3
Take heroin occasionally without using a needle ^d	—	—	—	—	91.6	91.7	91.4	90.5	91.8	92.3	90.8	90.7	90.6	91.8	92.0
Try one or two drinks of an alcoholic beverage (beer, wine, liquor) ^b	37.6	39.9	38.5	36.5	36.1	34.2	33.7	34.7	35.1	33.4	34.7	37.7	36.8	37.6	38.5
Take one or two drinks nearly every day ^b	81.7	81.7	78.6	75.2	75.4	73.8	75.4	74.6	75.4	73.8	73.8	74.9	74.2	75.1	76.9
Have five or more drinks once or twice each weekend ^b	76.7	77.6	74.7	72.3	72.2	70.7	70.2	70.5	69.9	68.2	69.2	71.5	71.6	71.8	73.7
Smoke one to five cigarettes per day ^e	—	—	—	—	—	—	—	—	67.8	69.1	71.2	74.3	76.2	77.5	79.3
Smoke one or more packs of cigarettes per day ^f	79.4	77.8	76.5	73.9	73.2	71.6	73.8	75.3	76.1	76.7	78.2	80.6	81.4	82.7	84.3
Use electronic cigarettes (e-cigarettes) regularly ^e	—	—	—	—	—	—	—	—	—	—	—	—	—	—	—
Use smokeless tobacco regularly ^b	75.4	74.6	73.8	71.2	71.0	71.0	72.3	73.2	75.1	75.8	76.1	78.7	79.4	80.2	80.5
Take steroids ^g	90.0	91.0	91.2	90.8	—	—	—	—	—	—	—	—	—	—	—
<i>Approximate weighted N =</i>															
	14,800	14,800	15,300	15,900	17,000	15,700	15,600	15,000	13,600	14,300	14,000	14,300	15,800	16,400	16,200

Table continued on next page.

TABLE 13 (cont.)
Trends in Disapproval of Drug Use in Grade 10

Do you disapprove of people who . . .	Percentage who disapprove or strongly disapprove ^a											2015–2016 change
	2006	2007	2008	2009	2010	2011	2012	2013	2014	2015	2016	
Try marijuana once or twice ^b	62.5	63.9	64.5	60.1	59.2	58.5	56.2	53.2	53.8	52.7	52.6	0.0
Smoke marijuana occasionally ^b	72.6	73.3	73.6	69.2	68.0	67.9	65.7	62.1	62.9	62.6	61.9	-0.7
Smoke marijuana regularly ^b	82.5	82.4	83.0	79.9	78.7	78.8	77.3	73.8	74.6	74.3	73.5	-0.8
Try inhalants once or twice ^c	88.1	87.6	87.1	87.0	86.5	86.9	85.7	86.1	85.9	84.1	83.3	-0.8
Take inhalants regularly ^c	92.2	91.8	91.6	91.1	90.8	90.9	90.0	89.7	89.7	88.3	87.1	-1.2
Take LSD once or twice ^d	71.2	67.7	66.3	67.8	68.2	68.5	68.3	69.1	67.8	70.3	69.5	-0.7
Take LSD regularly ^d	74.9	71.5	69.8	72.2	72.9	72.5	73.0	74.2	73.3	76.5	74.9	-1.7
Try ecstasy (MDMA) once or twice ^e	81.6	80.0	78.1	76.5	75.5	76.1	75.3	75.4	74.4†	78.0	76.8	-1.2
Take ecstasy (MDMA) occasionally ^e	86.0	84.3	83.0	81.3	81.3	82.2	81.2	81.3	80.4†	84.0	81.7	-2.3 s
Try crack once or twice ^c	89.5	89.5	90.8	90.4	90.3	90.9	91.0	90.6	90.6	90.1	89.7	-0.4
Take crack occasionally ^c	92.0	92.7	92.9	92.8	92.4	93.0	93.0	92.4	92.4	92.1	91.1	-1.1
Try cocaine powder once or twice ^c	87.3	87.7	88.6	88.4	89.0	89.4	89.3	88.7	88.9	87.9	87.9	0.0
Take cocaine powder occasionally ^c	91.4	92.0	92.1	92.1	92.2	92.5	92.4	91.8	91.9	91.8	90.8	-1.1
Try heroin once or twice without using a needle ^d	91.1	90.7	91.4	91.6	91.4	91.6	91.9	91.3	91.9	91.7	90.2	-1.5
Take heroin occasionally without using a needle ^d	92.5	92.5	92.5	93.0	92.4	92.4	92.9	92.3	92.7	92.7	90.9	-1.8 s
Try one or two drinks of an alcoholic beverage (beer, wine, liquor) ^b	37.8	39.5	41.8	39.7	40.3	41.5	39.6	38.5	40.7	40.0	41.8	+1.8
Take one or two drinks nearly every day ^b	76.4	77.1	79.1	77.6	77.6	80.0	78.0	77.1	77.9	78.2	78.6	+0.4
Have five or more drinks once or twice each weekend ^b	72.9	74.1	77.2	75.1	75.9	77.3	77.5	77.8	79.5	79.6	80.8	+1.2
Smoke one to five cigarettes per day ^e	80.2	79.7	82.5	80.0	80.6	82.1	—	—	—	—	—	—
Smoke one or more packs of cigarettes per day ^f	83.2	84.7	85.2	84.5	83.9	85.8	86.0	86.1	88.0	88.3	88.5	+0.3
Use electronic cigarettes (e-cigarettes) regularly ^e	—	—	—	—	—	—	—	—	54.6	59.9	65.0	+5.1 sss
Use smokeless tobacco regularly ^b	80.5	80.9	81.8	79.5	78.5	79.5	79.5	77.7	78.7	80.1	81.2	+1.1
Take steroids ^g	—	—	—	—	—	—	—	—	—	—	—	—
Approximate weighted N = 16,200 16,100 15,100 15,900 15,200 14,900 15,000 12,900 13,000 15,600 14,700												

Table continued on next page.

TABLE 13 (cont.)
Trends in Disapproval of Drug Use in Grade 10

Source. The Monitoring the Future study, the University of Michigan.

Notes. Level of significance of difference between the two most recent classes: $s = .05$, $ss = .01$, $sss = .001$. '—' indicates data not available. Any apparent inconsistency between the change estimate and the prevalence estimates for the two most recent years is due to rounding. '‡' indicates that the question changed the following year.

^aAnswer alternatives were: (1) Don't disapprove, (2) Disapprove, (3) Strongly disapprove, and (4) Can't say, drug unfamiliar. Percentages are shown for categories (2) and (3) combined.

^bBeginning in 2012, data based on two thirds of N indicated.

^cBeginning in 1997, data based on two thirds of N indicated due to changes in questionnaire forms.

^dData based on one of two forms in 1993–1996; N is one half of N indicated. Beginning in 1997, data based on one third of N indicated due to changes in questionnaire forms.

^eData based on one third of N indicated. For MDMA "Molly" was added to the question text in 2015; 2014 and 2015 data are not comparable due to this change.

^fBeginning in 1999, data based on two thirds of N indicated due to changes in questionnaire forms.

^gData based on two forms in 1991 and 1992. Data based on one of two forms in 1993 and 1994; N is one half of N indicated.

TABLE 14
Trends in Disapproval of Drug Use in Grade 12

Percentage who disapprove or strongly disapprove ^b

Do you disapprove of people (who are 18 or older) doing each of the following?^a

	1975	1976	1977	1978	1979	1980	1981	1982	1983	1984	1985	1986	1987	1988	1989	1990
Trying marijuana once or twice	47.0	38.4	33.4	33.4	34.2	39.0	40.0	45.5	46.3	49.3	51.4	54.6	56.6	60.8	64.6	67.8
Smoking marijuana occasionally	54.8	47.8	44.3	43.5	45.3	49.7	52.6	59.1	60.7	63.5	65.8	69.0	71.6	74.0	77.2	80.5
Smoking marijuana regularly	71.9	69.5	65.5	67.5	69.2	74.6	77.4	80.6	82.5	84.7	85.5	86.6	89.2	89.3	89.8	91.0
Trying LSD once or twice	82.8	84.6	83.9	85.4	86.6	87.3	86.4	88.8	89.1	88.9	89.5	89.2	91.6	89.8	89.7	89.8
Taking LSD regularly	94.1	95.3	95.8	96.4	96.9	96.7	96.8	96.7	97.0	96.8	97.0	96.6	97.8	96.4	96.4	96.3
Trying ecstasy (MDMA) once or twice ^c	—	—	—	—	—	—	—	—	—	—	—	—	—	—	—	—
Trying cocaine once or twice	81.3	82.4	79.1	77.0	74.7	76.3	74.6	76.6	77.0	79.7	79.3	80.2	87.3	89.1	90.5	91.5
Taking cocaine regularly	93.3	93.9	92.1	91.9	90.8	91.1	90.7	91.5	93.2	94.5	93.8	94.3	96.7	96.2	96.4	96.7
Trying crack once or twice	—	—	—	—	—	—	—	—	—	—	—	—	—	—	—	92.3
Taking crack occasionally	—	—	—	—	—	—	—	—	—	—	—	—	—	—	—	94.3
Taking crack regularly	—	—	—	—	—	—	—	—	—	—	—	—	—	—	—	94.9
Trying cocaine powder once or twice	—	—	—	—	—	—	—	—	—	—	—	—	—	—	—	87.9
Taking cocaine powder occasionally	—	—	—	—	—	—	—	—	—	—	—	—	—	—	—	92.1
Taking cocaine powder regularly	—	—	—	—	—	—	—	—	—	—	—	—	—	—	—	93.7
Trying heroin once or twice	91.5	92.6	92.5	92.0	93.4	93.5	93.5	94.6	94.3	94.0	94.0	93.3	96.2	95.0	95.4	95.1
Taking heroin occasionally	94.8	96.0	96.0	96.4	96.8	96.7	97.2	96.9	96.9	97.1	96.8	96.6	97.9	96.9	97.2	96.7
Taking heroin regularly	96.7	97.5	97.2	97.8	97.9	97.6	97.8	97.5	97.7	98.0	97.6	97.6	98.1	97.2	97.4	97.5
Trying heroin once or twice without using a needle	—	—	—	—	—	—	—	—	—	—	—	—	—	—	—	—
Taking heroin occasionally without using a needle	—	—	—	—	—	—	—	—	—	—	—	—	—	—	—	—
Trying amphetamines once or twice ^d	74.8	75.1	74.2	74.8	75.1	75.4	71.1	72.6	72.3	72.8	74.9	76.5	80.7	82.5	83.3	85.3
Taking amphetamines regularly ^d	92.1	92.8	92.5	93.5	94.4	93.0	91.7	92.0	92.6	93.6	93.3	93.5	95.4	94.2	94.2	95.5
Trying sedatives (barbiturates) once or twice ^e	77.7	81.3	81.1	82.4	84.0	83.9	82.4	84.4	83.1	84.1	84.9	86.8	89.6	89.4	89.3	90.5
Taking sedatives (barbiturates) regularly ^e	93.3	93.6	93.0	94.3	95.2	95.4	94.2	94.4	95.1	95.1	95.5	94.9	96.4	95.3	95.3	96.4
Trying one or two drinks of an alcoholic beverage (beer, wine, liquor)	21.6	18.2	15.6	15.6	15.8	16.0	17.2	18.2	18.4	17.4	20.3	20.9	21.4	22.6	27.3	29.4
Taking one or two drinks nearly every day	67.6	68.9	66.8	67.7	68.3	69.0	69.1	69.9	68.9	72.9	70.9	72.8	74.2	75.0	76.5	77.9
Taking four or five drinks nearly every day	88.7	90.7	88.4	90.2	91.7	90.8	91.8	90.9	90.0	91.0	92.0	91.4	92.2	92.8	91.6	91.9
Having five or more drinks once or twice each weekend	60.3	58.6	57.4	56.2	56.7	55.6	55.5	58.8	56.6	59.6	60.4	62.4	62.0	65.3	66.5	68.9
Smoking one or more packs of cigarettes per day	67.5	65.9	66.4	67.0	70.3	70.8	69.9	69.4	70.8	73.0	72.3	75.4	74.3	73.1	72.4	72.8
Taking steroids	—	—	—	—	—	—	—	—	—	—	—	—	—	—	—	90.8
<i>Approximate weighted N =</i>	<i>2,677</i>	<i>2,957</i>	<i>3,085</i>	<i>3,686</i>	<i>3,221</i>	<i>3,261</i>	<i>3,610</i>	<i>3,651</i>	<i>3,341</i>	<i>3,254</i>	<i>3,265</i>	<i>3,113</i>	<i>3,302</i>	<i>3,311</i>	<i>2,799</i>	<i>2,566</i>

Table continued on next page.

TABLE 14 (cont.)
Trends in Disapproval of Drug Use in Grade 12

Percentage who disapprove or strongly disapprove ^b

<i>Do you disapprove of people (who are 18 or older) doing each of the following?^a</i>	<u>1991</u>	<u>1992</u>	<u>1993</u>	<u>1994</u>	<u>1995</u>	<u>1996</u>	<u>1997</u>	<u>1998</u>	<u>1999</u>	<u>2000</u>	<u>2001</u>	<u>2002</u>	<u>2003</u>	<u>2004</u>	<u>2005</u>
Trying marijuana once or twice	68.7	69.9	63.3	57.6	56.7	52.5	51.0	51.6	48.8	52.5	49.1	51.6	53.4	52.7	55.0
Smoking marijuana occasionally	79.4	79.7	75.5	68.9	66.7	62.9	63.2	64.4	62.5	65.8	63.2	63.4	64.2	65.4	67.8
Smoking marijuana regularly	89.3	90.1	87.6	82.3	81.9	80.0	78.8	81.2	78.6	79.7	79.3	78.3	78.7	80.7	82.0
Trying LSD once or twice	90.1	88.1	85.9	82.5	81.1	79.6	80.5	82.1	83.0	82.4	81.8	84.6	85.5	87.9	87.9
Taking LSD regularly	96.4	95.5	95.8	94.3	92.5	93.2	92.9	93.5	94.3	94.2	94.0	94.0	94.4	94.6	95.6
Trying ecstasy (MDMA) once or twice ^c	—	—	—	—	—	—	82.2	82.5	82.1	81.0	79.5	83.6	84.7	87.7	88.4
Trying cocaine once or twice	93.6	93.0	92.7	91.6	90.3	90.0	88.0	89.5	89.1	88.2	88.1	89.0	89.3	88.6	88.9
Taking cocaine regularly	97.3	96.9	97.5	96.6	96.1	95.6	96.0	95.6	94.9	95.5	94.9	95.0	95.8	95.4	96.0
Trying crack once or twice	92.1	93.1	89.9	89.5	91.4	87.4	87.0	86.7	87.6	87.5	87.0	87.8	86.6	86.9	86.7
Taking crack occasionally	94.2	95.0	92.8	92.8	94.0	91.2	91.3	90.9	92.3	91.9	91.6	91.5	90.8	92.1	91.9
Taking crack regularly	95.0	95.5	93.4	93.1	94.1	93.0	92.3	91.9	93.2	92.8	92.2	92.4	91.2	93.1	92.1
Trying cocaine powder once or twice	88.0	89.4	86.6	87.1	88.3	83.1	83.0	83.1	84.3	84.1	83.3	83.8	83.6	82.2	83.2
Taking cocaine powder occasionally	93.0	93.4	91.2	91.0	92.7	89.7	89.3	88.7	90.0	90.3	89.8	90.2	88.9	90.0	89.4
Taking cocaine powder regularly	94.4	94.3	93.0	92.5	93.8	92.9	91.5	91.1	92.3	92.6	92.5	92.2	90.7	92.6	92.0
Trying heroin once or twice	96.0	94.9	94.4	93.2	92.8	92.1	92.3	93.7	93.5	93.0	93.1	94.1	94.1	94.2	94.3
Taking heroin occasionally	97.3	96.8	97.0	96.2	95.7	95.0	95.4	96.1	95.7	96.0	95.4	95.6	95.9	96.4	96.3
Taking heroin regularly	97.8	97.2	97.5	97.1	96.4	96.3	96.4	96.6	96.4	96.6	96.2	96.2	97.1	97.1	96.7
Trying heroin once or twice without using a needle	—	—	—	—	92.9	90.8	92.3	93.0	92.6	94.0	91.7	93.1	92.2	93.1	93.2
Taking heroin occasionally without using a needle	—	—	—	—	94.7	93.2	94.4	94.3	93.8	95.2	93.5	94.4	93.5	94.4	95.0
Trying amphetamines once or twice ^d	86.5	86.9	84.2	81.3	82.2	79.9	81.3	82.5	81.9	82.1	82.3	83.8	85.8	84.1	86.1
Taking amphetamines regularly ^d	96.0	95.6	96.0	94.1	94.3	93.5	94.3	94.0	93.7	94.1	93.4	93.5	94.0	93.9	94.8
Trying sedatives (barbiturates) once or twice ^e	90.6	90.3	89.7	87.5	87.3	84.9	86.4	86.0	86.6	85.9	85.9	86.6	87.8†	83.7	85.4
Taking sedatives (barbiturates) regularly ^e	97.1	96.5	97.0	96.1	95.2	94.8	95.3	94.6	94.7	95.2	94.5	94.7	94.4†	94.2	95.2
Trying one or two drinks of an alcoholic beverage (beer, wine, liquor)	29.8	33.0	30.1	28.4	27.3	26.5	26.1	24.5	24.6	25.2	26.6	26.3	27.2	26.0	26.4
Taking one or two drinks nearly every day	76.5	75.9	77.8	73.1	73.3	70.8	70.0	69.4	67.2	70.0	69.2	69.1	68.9	69.5	70.8
Taking four or five drinks nearly every day	90.6	90.8	90.6	89.8	88.8	89.4	88.6	86.7	86.9	88.4	86.4	87.5	86.3	87.8	89.4
Having five or more drinks once or twice each weekend	67.4	70.7	70.1	65.1	66.7	64.7	65.0	63.8	62.7	65.2	62.9	64.7	64.2	65.7	66.5
Smoking one or more packs of cigarettes per day	71.4	73.5	70.6	69.8	68.2	67.2	67.1	68.8	69.5	70.1	71.6	73.6	74.8	76.2	79.8
Taking steroids	90.5	92.1	92.1	91.9	91.0	91.7	91.4	90.8	88.9	88.8	86.4	86.8	86.0	87.9	88.8
<i>Approximate weighted N =</i>	<i>2,547</i>	<i>2,645</i>	<i>2,723</i>	<i>2,588</i>	<i>2,603</i>	<i>2,399</i>	<i>2,601</i>	<i>2,545</i>	<i>2,310</i>	<i>2,150</i>	<i>2,144</i>	<i>2,160</i>	<i>2,442</i>	<i>2,455</i>	<i>2,460</i>

Table continued on next page.

TABLE 14 (cont.)
Trends in Disapproval of Drug Use in Grade 12

Percentage who disapprove or strongly disapprove ^b

<i>Do you disapprove of people (who are 18 or older) doing each of the following?^a</i>	2006	2007	2008	2009	2010	2011	2012	2013	2014	2015	2016	2015–2016 change
Trying marijuana once or twice	55.6	58.6	55.5	54.8	51.6	51.3	48.8	49.1	48.0	45.5	43.1	-2.4
Smoking marijuana occasionally	69.3	70.2	67.3	65.6	62.0	60.9	59.1	58.9	56.7	52.9	50.5	-2.4
Smoking marijuana regularly	82.2	83.3	79.6	80.3	77.7	77.5	77.8	74.5	73.4	70.7	68.5	-2.2
Trying LSD once or twice	88.0	87.8	85.5	88.2	86.5	86.3	87.2	86.6	85.0	81.7	82.4	+0.7
Taking LSD regularly	95.9	94.9	93.5	95.3	94.3	94.9	95.2	95.3	94.7	92.5	92.4	-0.2
Trying ecstasy (MDMA) once or twice ^c	89.0	87.8	88.2	88.2	86.3	83.9	87.1	84.9†	83.1	84.5	84.0	-0.5
Trying cocaine once or twice	89.1	89.6	89.2	90.8	90.5	91.1	91.0	92.3	90.0	89.0	88.4	-0.6
Taking cocaine regularly	96.1	96.2	94.8	96.5	96.0	96.0	96.8	96.7	96.3	95.2	94.8	-0.3
Trying crack once or twice	88.8	88.8	89.6	90.9	89.8	91.4	92.8	91.4	89.3	90.2	90.1	0.0
Taking crack occasionally	92.9	92.4	93.3	94.0	92.6	93.9	95.0	93.6	91.9	92.5	92.0	-0.6
Taking crack regularly	93.8	93.6	93.5	94.3	93.1	94.4	95.4	94.1	92.4	92.8	92.6	-0.2
Trying cocaine powder once or twice	84.1	83.5	85.7	87.3	87.0	88.1	88.7	88.2	85.5	86.4	86.6	+0.3
Taking cocaine powder occasionally	90.4	90.6	91.7	92.3	91.0	92.2	93.0	91.7	90.4	91.3	90.6	-0.7
Taking cocaine powder regularly	93.2	92.6	92.8	93.9	92.6	93.8	95.0	94.1	91.7	92.4	92.0	-0.4
Trying heroin once or twice	93.8	94.8	93.3	94.7	93.9	94.3	95.8	95.6	94.7	94.2	94.1	-0.1
Taking heroin occasionally	96.2	96.8	95.3	96.9	96.2	96.3	97.0	96.9	96.6	95.3	95.5	+0.2
Taking heroin regularly	96.9	97.1	95.9	97.4	96.4	96.7	97.4	97.4	97.1	96.4	95.7	-0.6
Trying heroin once or twice without using a needle	93.7	93.6	94.2	94.7	93.2	92.6	95.2	93.7	92.5	92.6	93.8	+1.2
Taking heroin occasionally without using a needle	94.5	94.9	95.3	95.5	94.5	94.1	95.9	94.6	93.5	92.8	94.0	+1.1
Trying amphetamines once or twice ^d	86.3	87.3	87.2	88.2	88.1‡	84.1	83.9	84.9	83.1	81.4	82.1	+0.7
Taking amphetamines regularly ^d	95.3	95.4	94.2	95.6	94.9‡	92.9	93.9	93.2	93.0	92.2	92.2	0.0
Trying sedatives (barbiturates) once or twice ^e	85.3	86.5	86.1	87.7	87.6	87.3	88.2	88.9	88.5	87.4	86.5	-0.9
Taking sedatives (barbiturates) regularly ^e	95.1	94.6	94.3	95.8	94.7	95.1	96.1	95.8	95.0	94.7	94.8	+0.1
Trying one or two drinks of an alcoholic beverage (beer, wine, liquor)	29.0	31.0	29.8	30.6	30.7	28.7	25.4	27.3	29.2	28.9	28.8	-0.2
Taking one or two drinks nearly every day	72.8	73.3	74.5	70.5	71.5	72.8	70.8	71.9	71.7	71.1	71.8	+0.7
Taking four or five drinks nearly every day	90.6	90.5	89.8	89.7	88.8	90.8	90.1	90.6	91.9	89.7	91.1	+1.3
Having five or more drinks once or twice each weekend	68.5	68.8	68.9	67.6	68.8	70.0	70.1	71.6	72.6	71.9	74.2	+2.3
Smoking one or more packs of cigarettes per day	81.5	80.7	80.5	81.8	81.0	83.0	83.7	82.6	85.0	84.1	85.3	+1.3
Taking steroids	89.4	89.2	90.9	90.3	89.8	89.7	90.4	88.2	87.5	87.8	86.7	-1.1
<i>Approximate weighted N =</i>	<i>2,377</i>	<i>2,450</i>	<i>2,314</i>	<i>2,233</i>	<i>2,449</i>	<i>2,384</i>	<i>2,301</i>	<i>2,147</i>	<i>2,078</i>	<i>2,193</i>	<i>2,000</i>	

Table continued on next page.

TABLE 14 (cont.)
Trends in Disapproval of Drug Use in Grade 12

Source. The Monitoring the Future study, the University of Michigan.

Notes. Level of significance of difference between the two most recent classes: s = .05, ss = .01, sss = .001. '—' indicates data not available. '‡' indicates that the question changed the following year. See relevant footnote for that drug. Any apparent inconsistency between the change estimate and the prevalence estimates for the two most recent years is due to rounding.

^aThe 1975 question asked about people who are 20 or older.

^bAnswer alternatives were: (1) Don't disapprove, (2) Disapprove, and (3) Strongly disapprove. Percentages are shown for categories (2) and (3) combined.

^cBeginning in 2014 "molly" was added to the question on disapproval of using MDMA once or twice. 2014 and 2015 data are not comparable to earlier years due to this change.

^dIn 2011 the list of examples was changed from upper, pep pill, bennie, speed to upper, speed, Adderall, Ritalin, etc. These changes likely explain the discontinuity in the 2011 results.

^eIn 2004 the question text was changed from barbiturates to sedatives/barbiturates and the list of examples was changed from downers, goofballs, reds, yellows, etc. to just downers. These changes likely explain the discontinuity in the 2004 results.

TABLE 15
Trends in Availability of Drugs as Perceived by 8th Graders

<i>How difficult do you think it would be for you to get each of the following types of drugs, if you wanted some?</i>	Percentage saying fairly easy or very easy to get ^a														
	1991	1992	1993	1994	1995	1996	1997	1998	1999	2000	2001	2002	2003	2004	2005
Marijuana	—	42.3	43.8	49.9	52.4	54.8	54.2	50.6	48.4	47.0	48.1	46.6	44.8	41.0	41.1
LSD	—	21.5	21.8	21.8	23.5	23.6	22.7	19.3	18.3	17.0	17.6	15.2	14.0	12.3	11.5
PCP ^b	—	18.0	18.5	17.7	19.0	19.6	19.2	17.5	17.1	16.0	15.4	14.1	13.7	11.4	11.0
Ecstasy (MDMA) ^b	—	—	—	—	—	—	—	—	—	—	23.8	22.8	21.6	16.6	15.6
Crack	—	25.6	25.9	26.9	28.7	27.9	27.5	26.5	25.9	24.9	24.4	23.7	22.5	20.6	20.8
Cocaine powder	—	25.7	25.9	26.4	27.8	27.2	26.9	25.7	25.0	23.9	23.9	22.5	21.6	19.4	19.9
Heroin	—	19.7	19.8	19.4	21.1	20.6	19.8	18.0	17.5	16.5	16.9	16.0	15.6	14.1	13.2
Narcotics other than Heroin ^{b,c}	—	19.8	19.0	18.3	20.3	20.0	20.6	17.1	16.2	15.6	15.0	14.7	15.0	12.4	12.9
Amphetamines ^d	—	32.2	31.4	31.0	33.4	32.6	30.6	27.3	25.9	25.5	26.2	24.4	24.4	21.9	21.0
Crystal methamphetamine (ice) ^b	—	16.0	15.1	14.1	16.0	16.3	15.7	16.0	14.7	14.9	13.9	13.3	14.1	11.9	13.5
Sedatives (barbiturates)	—	27.4	26.1	25.3	26.5	25.6	24.4	21.1	20.8	19.7	20.7	19.4	19.3	18.0	17.6
Tranquilizers	—	22.9	21.4	20.4	21.3	20.4	19.6	18.1	17.3	16.2	17.8	16.9	17.3	15.8	14.8
Alcohol	—	76.2	73.9	74.5	74.9	75.3	74.9	73.1	72.3	70.6	70.6	67.9	67.0	64.9	64.2
Cigarettes	—	77.8	75.5	76.1	76.4	76.9	76.0	73.6	71.5	68.7	67.7	64.3	63.1	60.3	59.1
Steroids	—	24.0	22.7	23.1	23.8	24.1	23.6	22.3	22.6	22.3	23.1	22.0	21.7	19.7	18.1
Approximate weighted N =		8,355	16,775	16,119	15,496	16,318	16,482	16,208	15,397	15,180	14,804	13,972	15,583	15,944	15,730

Table continued on next page.

TABLE 15 (cont.)
Trends in Availability of Drugs as Perceived by 8th Graders

How difficult do you think it would be for you to get each of the following types of drugs, if you wanted some?	Percentage saying fairly easy or very easy to get ^a											2015–2016 change
	2006	2007	2008	2009	2010	2011	2012	2013	2014	2015	2016	
Marijuana	39.6	37.4	39.3	39.8	41.4	37.9	36.9	39.1	36.9	37.0	34.6	-2.4 s
LSD	10.8	10.5	10.9	10.0	10.0	9.3	7.5	7.4	6.9	6.6	6.9	+0.3
PCP ^b	10.5	9.5	10.1	9.1	8.0	7.9	6.7	5.8	5.5	5.1	4.8	-0.4
Ecstasy (MDMA) ^b	14.5	13.4	14.1	13.1	12.9	12.0	9.6	9.5	10.1	9.6	8.7	-0.9
Crack	20.9	19.7	20.2	18.6	17.9	15.7	14.4	13.7	12.0	11.3	11.1	-0.2
Cocaine powder	20.2	19.0	19.5	17.8	16.6	14.9	14.1	13.5	11.9	11.6	11.0	-0.6
Heroin	13.0	12.6	13.3	12.0	11.6	9.9	9.4	10.0	8.6	7.8	8.9	+1.0 s
Narcotics other than Heroin ^{b,c}	13.0	11.7	12.1	11.8‡	14.6	12.3	10.6	9.7	9.2	8.8	8.9	+0.1
Amphetamines ^d	20.7	19.9	21.3	20.2	19.6‡	15.0	13.4	12.8	12.1	11.8	12.1	+0.3
Crystal methamphetamine (ice) ^b	14.5	12.1	12.8	11.9	10.9	9.6	8.8	8.5	7.7	6.9	6.6	-0.3
Sedatives (barbiturates)	17.3	16.8	17.5	15.9	15.3	12.6	11.1	10.6	10.0	9.0	9.3	+0.3
Tranquilizers	14.4	14.4	15.4	14.1	13.7	12.0	10.5	10.4	9.8	9.8	11.4	+1.6 ss
Alcohol	63.0	62.0	64.1	61.8	61.1	59.0	57.5	56.1	54.4	53.6	52.7	-1.0
Cigarettes	58.0	55.6	57.4	55.3	55.5	51.9	50.7	49.9	47.2	47.0	45.6	-1.4
Steroids	17.1	17.0	16.8	15.2	14.2	13.3	12.5	12.9	11.8	11.6	12.6	+1.0
Approximate weighted N = 15,502 15,043 14,482 13,989 14,485 15,233 14,235 13,605 13,208 13,494 15,628												

Source. The Monitoring the Future study, the University of Michigan.

Notes. Level of significance of difference between the two most recent classes: s = .05, ss = .01, sss = .001. ' — ' indicates data not available. ' ‡ ' indicates that the question changed the following year. See relevant footnote for that drug. Any apparent inconsistency between the change estimate and the prevalence estimates for the two most recent years is due to rounding.

^aAnswer alternatives were: (1) Probably impossible, (2) Very difficult, (3) Fairly difficult, (4) Fairly easy, (5) Very easy, and (6) Can't say, drug unfamiliar.

^bBeginning in 1993, data based on one of two of forms; N is one half of N indicated. Beginning in 2014 data based on one sixth of N indicated. For MDMA only: In 2014 the question text was changed in one form to include "Molly." In 2015 a second form was changed to including "Molly;" data based on one sixth of N indicated in 2014 and on one half of N indicated in 2015. An examination of the data did not show any effect from this wording change.

^cIn 2010 the list of examples for narcotics other than heroin was changed from methadone, opium to Vicodin, OxyContin, Percocet, etc. This change likely explains the discontinuity in the 2010 results.

^dIn 2011 the list of examples for amphetamines was changed from uppers, pep pills, bennies, speed to uppers, speed, Adderall, Ritalin, etc. These changes likely explain the discontinuity in the 2012 results.

TABLE 16
Trends in Availability of Drugs as Perceived by 10th Graders

<i>How difficult do you think it would be for you to get each of the following types of drugs, if you wanted some?</i>	Percentage saying fairly easy or very easy to get ^a														
	<u>1991</u>	<u>1992</u>	<u>1993</u>	<u>1994</u>	<u>1995</u>	<u>1996</u>	<u>1997</u>	<u>1998</u>	<u>1999</u>	<u>2000</u>	<u>2001</u>	<u>2002</u>	<u>2003</u>	<u>2004</u>	<u>2005</u>
Marijuana	—	65.2	68.4	75.0	78.1	81.1	80.5	77.9	78.2	77.7	77.4	75.9	73.9	73.3	72.6
LSD	—	33.6	35.8	36.1	39.8	41.0	38.3	34.0	34.3	32.9	31.2	26.8	23.1	21.6	20.7
PCP ^b	—	23.7	23.4	23.8	24.7	26.8	24.8	23.9	24.5	25.0	21.6	20.8	19.4	18.0	18.1
Ecstasy (MDMA) ^b	—	—	—	—	—	—	—	—	—	—	41.4	41.0	36.3	31.2	30.2
Crack	—	33.7	33.0	34.2	34.6	36.4	36.0	36.3	36.5	34.0	30.6	31.3	29.6	30.6	31.0
Cocaine powder	—	35.0	34.1	34.5	35.3	36.9	37.1	36.8	36.7	34.5	31.0	31.8	29.6	31.2	31.5
Heroin	—	24.3	24.3	24.7	24.6	24.8	24.4	23.0	23.7	22.3	20.1	19.9	18.8	18.7	19.3
Narcotics other than Heroin ^{b,c}	—	26.9	24.9	26.9	27.8	29.4	29.0	26.1	26.6	27.2	25.8	25.4	23.5	23.1	23.6
Amphetamines ^d	—	43.4	46.4	46.6	47.7	47.2	44.6	41.0	41.3	40.9	40.6	39.6	36.1	35.7	35.6
Crystal methamphetamine (ice) ^b	—	18.8	16.4	17.8	20.7	22.6	22.9	22.1	21.8	22.8	19.9	20.5	19.0	19.5	21.6
Sedatives (barbiturates)	—	38.0	38.8	38.3	38.8	38.1	35.6	32.7	33.2	32.4	32.8	32.4	28.8	30.0	29.7
Tranquilizers	—	31.6	30.5	29.8	30.6	30.3	28.7	26.5	26.8	27.6	28.5	28.3	25.6	25.6	25.4
Alcohol	—	88.6	88.9	89.8	89.7	90.4	89.0	88.0	88.2	87.7	87.7	84.8	83.4	84.3	83.7
Cigarettes	—	89.1	89.4	90.3	90.7	91.3	89.6	88.1	88.3	86.8	86.3	83.3	80.7	81.4	81.5
Steroids	—	37.6	33.6	33.6	34.8	34.8	34.2	33.0	35.9	35.4	33.1	33.2	30.6	29.6	29.7
<i>Approximate weighted N =</i>		<i>7,014</i>	<i>14,652</i>	<i>15,192</i>	<i>16,209</i>	<i>14,887</i>	<i>14,856</i>	<i>14,423</i>	<i>13,112</i>	<i>13,690</i>	<i>13,518</i>	<i>13,694</i>	<i>15,255</i>	<i>15,806</i>	<i>15,636</i>

Table continued on next page.

TABLE 16 (cont.)
Trends in Availability of Drugs as Perceived by 10th Graders

<i>How difficult do you think it would be for you to get each of the following types of drugs, if you wanted some?</i>	Percentage saying fairly easy or very easy to get ^a											2015–2016 change
	<u>2006</u>	<u>2007</u>	<u>2008</u>	<u>2009</u>	<u>2010</u>	<u>2011</u>	<u>2012</u>	<u>2013</u>	<u>2014</u>	<u>2015</u>	<u>2016</u>	
Marijuana	70.7	69.0	67.4	69.3	69.4	68.4	68.8	69.7	66.9	65.6	64.0	-1.6
LSD	19.2	19.0	19.3	17.8	18.3	16.6	14.9	16.3	14.8	15.5	15.2	-0.4
PCP ^b	15.8	15.4	14.4	13.4	12.6	12.0	10.2	9.4	8.3	9.0	7.6	-1.4 s
Ecstasy (MDMA) ^b	27.4	27.7	26.7	25.6	25.7	24.8	21.0	20.7	20.4	19.3	16.3	-3.0 ss
Crack	29.9	29.0	27.2	23.9	22.5	19.7	18.4	17.1	15.1	14.4	13.9	-0.5
Cocaine powder	30.7	30.0	28.2	24.7	22.6	20.6	19.2	18.3	16.4	16.1	14.9	-1.2
Heroin	17.4	17.3	17.2	15.0	14.5	13.2	11.9	11.9	10.9	11.0	10.6	-0.4
Narcotics other than Heroin ^{b,c}	22.2	21.5	20.3	18.8‡	28.7	25.0	24.3	22.5	18.8	19.2	16.8	-2.4 s
Amphetamines ^d	34.7	33.3	32.0	31.8	32.6‡	28.5	27.3	26.5	25.2	27.3	22.9	-4.5 sss
Crystal methamphetamine (ice) ^b	20.8	18.8	15.8	14.0	13.3	11.8	10.7	10.0	9.8	8.9	8.2	-0.8
Sedatives (barbiturates)	29.9	28.2	26.9	25.5	24.9	22.0	20.2	18.3	16.7	16.6	14.2	-2.4 sss
Tranquilizers	25.1	24.9	24.1	22.3	21.6	20.8	19.7	18.3	17.5	19.4	20.5	+1.1
Alcohol	83.1	82.6	81.1	80.9	80.0	77.9	78.2	77.2	75.3	74.9	71.1	-3.8 sss
Cigarettes	79.5	78.2	76.5	76.1	75.6	73.6	72.9	71.4	69.0	66.6	62.9	-3.6 ss
Steroids	30.2	27.7	24.5	20.8	20.3	18.8	18.0	17.2	16.5	17.0	15.3	-1.7 s
<i>Approximate weighted N = 15,804 15,511 14,634 15,451 14,827 14,509 14,628 12,601 12,574 15,186 14,126</i>												

Source. The Monitoring the Future study, the University of Michigan.

Notes. Level of significance of difference between the two most recent classes: s = .05, ss = .01, sss = .001. ' — ' indicates data not available. ' ‡ ' indicates that the question changed the following year. See relevant footnote for that drug. Any apparent inconsistency between the change estimate and the prevalence estimates for the two most recent years is due to rounding.

^aAnswer alternatives were: (1) Probably impossible, (2) Very difficult, (3) Fairly difficult, (4) Fairly easy, (5) Very easy, and (6) Can't say, drug unfamiliar.

^bBeginning in 1993, data based on one of two forms; *N* is one half of *N* indicated. Beginning in 2014 data based on one sixth of *N* indicated.

^bBeginning in 1993, data based on one of two of forms; *N* is one half of *N* indicated. Beginning in 2014 data based on one sixth of *N* indicated. For MDMA only:

In 2014 the question text was changed in one form to include "Molly." In 2015 a second form was changed to including "Molly;" data based on one sixth of *N* indicated in 2014 and on one half of *N* indicated in 2015. An examination of the data did not show any effect from this wording change.

^dIn 2011 the list of examples for amphetamines was changed from uppers, pep pills, bennies, speed to uppers, speed, Adderall, Ritalin, etc. These changes likely explain the discontinuity in the 2011 results.

TABLE 17
Trends in Availability of Drugs as Perceived by 12th Graders

	Percentage saying fairly easy or very easy to get ^a															
<i>How difficult do you think it would be for you to get each of the following types of drugs, if you wanted some?</i>	<u>1975</u>	<u>1976</u>	<u>1977</u>	<u>1978</u>	<u>1979</u>	<u>1980</u>	<u>1981</u>	<u>1982</u>	<u>1983</u>	<u>1984</u>	<u>1985</u>	<u>1986</u>	<u>1987</u>	<u>1988</u>	<u>1989</u>	<u>1990</u>
Marijuana	87.8	87.4	87.9	87.8	90.1	89.0	89.2	88.5	86.2	84.6	85.5	85.2	84.8	85.0	84.3	84.4
Amyl/butyl nitrites	—	—	—	—	—	—	—	—	—	—	—	—	23.9	25.9	26.8	24.4
LSD	46.2	37.4	34.5	32.2	34.2	35.3	35.0	34.2	30.9	30.6	30.5	28.5	31.4	33.3	38.3	40.7
Some other hallucinogen ^b	47.8	35.7	33.8	33.8	34.6	35.0	32.7	30.6	26.6	26.6	26.1	24.9	25.0	26.2	28.2	28.3
PCP	—	—	—	—	—	—	—	—	—	—	—	—	22.8	24.9	28.9	27.7
Ecstasy (MDMA) ^c	—	—	—	—	—	—	—	—	—	—	—	—	—	—	21.7	22.0
Cocaine	37.0	34.0	33.0	37.8	45.5	47.9	47.5	47.4	43.1	45.0	48.9	51.5	54.2	55.0	58.7	54.5
Crack	—	—	—	—	—	—	—	—	—	—	—	—	41.1	42.1	47.0	42.4
Cocaine powder	—	—	—	—	—	—	—	—	—	—	—	—	52.9	50.3	53.7	49.0
Heroin	24.2	18.4	17.9	16.4	18.9	21.2	19.2	20.8	19.3	19.9	21.0	22.0	23.7	28.0	31.4	31.9
Some other narcotic (including methadone) ^c	34.5	26.9	27.8	26.1	28.7	29.4	29.6	30.4	30.0	32.1	33.1	32.2	33.0	35.8	38.3	38.1
Amphetamines ^d	67.8	61.8	58.1	58.5	59.9	61.3	69.5	70.8	68.5	68.2	66.4	64.3	64.5	63.9	64.3	59.7
Crystal methamphetamine (ice)	—	—	—	—	—	—	—	—	—	—	—	—	—	—	—	24.1
Sedatives (barbiturates) ^e	60.0	54.4	52.4	50.6	49.8	49.1	54.9	55.2	52.5	51.9	51.3	48.3	48.2	47.8	48.4	45.9
Tranquilizers	71.8	65.5	64.9	64.3	61.4	59.1	60.8	58.9	55.3	54.5	54.7	51.2	48.6	49.1	45.3	44.7
Alcohol	—	—	—	—	—	—	—	—	—	—	—	—	—	—	—	—
Steroids	—	—	—	—	—	—	—	—	—	—	—	—	—	—	—	—
<i>Approximate weighted N =</i>	<i>2,627</i>	<i>2,865</i>	<i>3,065</i>	<i>3,598</i>	<i>3,172</i>	<i>3,240</i>	<i>3,578</i>	<i>3,602</i>	<i>3,385</i>	<i>3,269</i>	<i>3,274</i>	<i>3,077</i>	<i>3,271</i>	<i>3,231</i>	<i>2,806</i>	<i>2,549</i>

Table continued on next page.

TABLE 17
Trends in Availability of Drugs as Perceived by 12th Graders

	Percentage saying fairly easy or very easy to get ^a														
<i>How difficult do you think it would be for you to get each of the following types of drugs, if you wanted some?</i>	<u>1991</u>	<u>1992</u>	<u>1993</u>	<u>1994</u>	<u>1995</u>	<u>1996</u>	<u>1997</u>	<u>1998</u>	<u>1999</u>	<u>2000</u>	<u>2001</u>	<u>2002</u>	<u>2003</u>	<u>2004</u>	<u>2005</u>
Marijuana	83.3	82.7	83.0	85.5	88.5	88.7	89.6	90.4	88.9	88.5	88.5	87.2	87.1	85.8	85.6
Amyl/butyl nitrites	22.7	25.9	25.9	26.7	26.0	23.9	23.8	25.1	21.4	23.3	22.5	22.3	19.7	20.0	19.7
LSD	39.5	44.5	49.2	50.8	53.8	51.3	50.7	48.8	44.7	46.9	44.7	39.6	33.6	33.1	28.6
Some other hallucinogen ^b	28.0	29.9	33.5	33.8	35.8	33.9	33.9	35.1	29.5	34.5‡	48.5	47.7	47.2	49.4	45.0
PCP	27.6	31.7	31.7	31.4	31.0	30.5	30.0	30.7	26.7	28.8	27.2	25.8	21.9	24.2	23.2
Ecstasy (MDMA) ^c	22.1	24.2	28.1	31.2	34.2	36.9	38.8	38.2	40.1	51.4	61.5	59.1	57.5	47.9	40.3
Cocaine	51.0	52.7	48.5	46.6	47.7	48.1	48.5	51.3	47.6	47.8	46.2	44.6	43.3	47.8	44.7
Crack	39.9	43.5	43.6	40.5	41.9	40.7	40.6	43.8	41.1	42.6	40.2	38.5	35.3	39.2	39.3
Cocaine powder	46.0	48.0	45.4	43.7	43.8	44.4	43.3	45.7	43.7	44.6	40.7	40.2	37.4	41.7	41.6
Heroin	30.6	34.9	33.7	34.1	35.1	32.2	33.8	35.6	32.1	33.5	32.3	29.0	27.9	29.6	27.3
Some other narcotic (including methadone) ^c	34.6	37.1	37.5	38.0	39.8	40.0	38.9	42.8	40.8	43.9	40.5	44.0	39.3	40.2	39.2
Amphetamines ^d	57.3	58.8	61.5	62.0	62.8	59.4	59.8	60.8	58.1	57.1	57.1	57.4	55.0	55.4	51.2
Crystal methamphetamine (ice)	24.3	26.0	26.6	25.6	27.0	26.9	27.6	29.8	27.6	27.8	28.3	28.3	26.1	26.7	27.2
Sedatives (barbiturates) ^e	42.4	44.0	44.5	43.3	42.3	41.4	40.0	40.7	37.9	37.4	35.7	36.6	35.3‡	46.3	44.4
Tranquilizers	40.8	40.9	41.1	39.2	37.8	36.0	35.4	36.2	32.7	33.8	33.1	32.9	29.8	30.1	25.7
Alcohol	—	—	—	—	—	—	—	—	95.0	94.8	94.3	94.7	94.2	94.2	93.0
Steroids	46.7	46.8	44.8	42.9	45.5	40.3	41.7	44.5	44.6	44.8	44.4	45.5	40.7	42.6	39.7
<i>Approximate weighted N =</i>	<i>2,476</i>	<i>2,586</i>	<i>2,670</i>	<i>2,526</i>	<i>2,552</i>	<i>2,340</i>	<i>2,517</i>	<i>2,520</i>	<i>2,215</i>	<i>2,095</i>	<i>2,120</i>	<i>2,138</i>	<i>2,391</i>	<i>2,169</i>	<i>2,161</i>

Table continued on next page.

TABLE 17 (cont.)
Trends in Availability of Drugs as Perceived by 12th Graders

<i>How difficult do you think it would be for you to get each of the following types of drugs, if you wanted some?</i>	Percentage saying "fairly easy" or "very easy" to get ^a											2015–2016 change
	2006	2007	2008	2009	2010	2011	2012	2013	2014	2015	2016	
Marijuana	84.9	83.9	83.9	81.1	82.1	82.2	81.6	81.4	81.3	79.5	81.0	+1.5
Amyl/butyl nitrites	18.4	18.1	16.9	15.7	—	—	—	—	—	—	—	
LSD	29.0	28.7	28.5	26.3	25.1	25.1	27.6	24.5	25.9	26.5	28.0	+1.6
Some other hallucinogen ^b	43.9	43.7	42.8	40.5	39.5	38.3	37.8	36.6	33.6	31.4	32.5	+1.0
PCP	23.1	21.0	20.6	19.2	18.5	17.2	14.2	15.3	11.1	13.8	12.6	-1.2
Ecstasy (MDMA) ^c	40.3	40.9	41.9	35.1	36.4	37.1	35.9	35.1	36.1	37.1	32.5	-4.7 s
Cocaine	46.5	47.1	42.4	39.4	35.5	30.5	29.8	30.5	29.2	29.1	28.6	-0.5
Crack	38.8	37.5	35.2	31.9	26.1	24.0	22.0	24.6	20.1	22.0	19.8	-2.2
Cocaine powder	42.5	41.2	38.9	33.9	29.0	26.4	25.1	28.4	22.3	25.8	22.9	-2.8
Heroin	27.4	29.7	25.4	27.4	24.1	20.8	19.9	22.1	20.2	20.4	20.0	-0.4
Some other narcotic (including methadone) ^d	39.6	37.3	34.9	36.1‡	54.2	50.7	50.4	46.5	42.2	39.0	39.3	+0.3
Amphetamines ^e	52.9	49.6	47.9	47.1	44.1‡	47.0	45.4	42.7	44.5	41.9	41.1	-0.7
Crystal methamphetamine (ice)	26.7	25.1	23.3	22.3	18.3	17.1	14.5	17.2	13.7	15.3	14.5	-0.8
Sedatives (barbiturates) ^f	43.8	41.7	38.8	37.9	36.8	32.4	28.7	27.9	26.3	25.0	25.7	+0.8
Tranquilizers	24.4	23.6	22.4	21.2	18.4	16.8	14.9	15.0	14.4	14.9	15.2	+0.3
Alcohol	92.5	92.2	92.2	92.1	90.4	88.9	90.6	89.7	87.6	86.6	85.4	-1.2
Steroids	41.1	40.1	35.2	30.3	27.3	26.1	25.0	28.5	22.0	23.7	21.3	-2.3
<i>Approximate weighted N =</i>												
	2,131	2,420	2,276	2,243	2,395	2,337	2,280	2,092	2,066	2,181	1,958	

Source. The Monitoring the Future study, the University of Michigan.

Notes. Level of significance of difference between the two most recent classes: s = .05, ss = .01, sss = .001. ' — ' indicates data not available. ' ‡ ' indicates that the question changed the following year. See relevant footnote for that drug. Any apparent inconsistency between the change estimate and the prevalence estimates for the two most recent years is due to rounding.

^aAnswer alternatives were: (1) Probably impossible, (2) Very difficult, (3) Fairly difficult, (4) Fairly easy, and (5) Very easy.

^bIn 2001 the question text was changed from other psychedelics to other hallucinogens and shrooms was added to the list of examples. These changes likely explain the discontinuity in the 2001 results.

^cBeginning in 2014 "molly" was added to the question on availability of Ecstasy (MDMA). An examination of the data did not show any effect from this wording change.

^dIn 2010 the list of examples for narcotics other than heroin was changed from methadone, opium to Vicodin, OxyContin, Percocet, etc. This change likely explains the discontinuity in the 2010 results.

^eIn 2011 the list of examples was changed from uppers, pep pills, bennies, speed to uppers, speed, Adderall, Ritalin, etc. These changes likely explain the discontinuity in the 2011 results.

^fIn 2004 the question text was changed from barbiturates to sedatives/barbiturates and the list of examples was changed from downers, goofballs, reds, yellows, etc. to just downers. These changes likely explain the discontinuity in the 2004 results.

FIGURE 1
Trends in Annual Prevalence of an Illicit Drug Use Index*
 Grades 8, 10, and 12

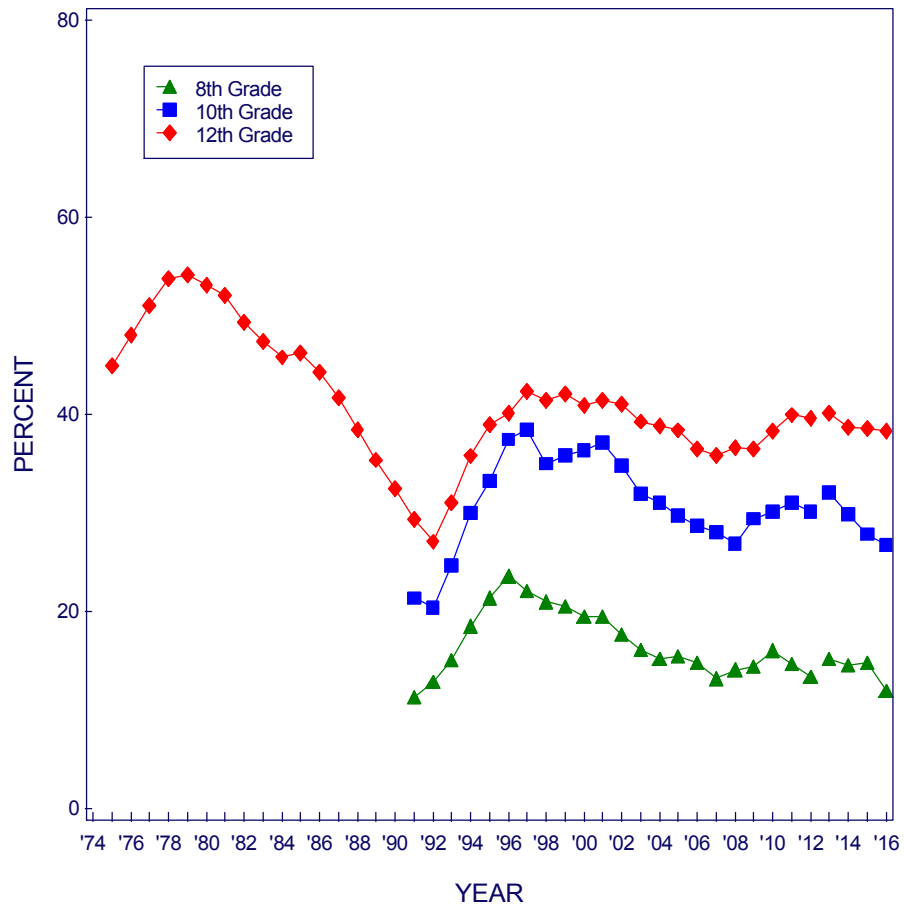

Source. The Monitoring the Future study, the University of Michigan.

*In 2013, revised sets of questions on amphetamine use were introduced. Data for any illicit drug were affected by these changes.

FIGURE 2
Trends in Annual Prevalence of Any Illicit Drug other than Marijuana*
 Grades 8, 10, and 12

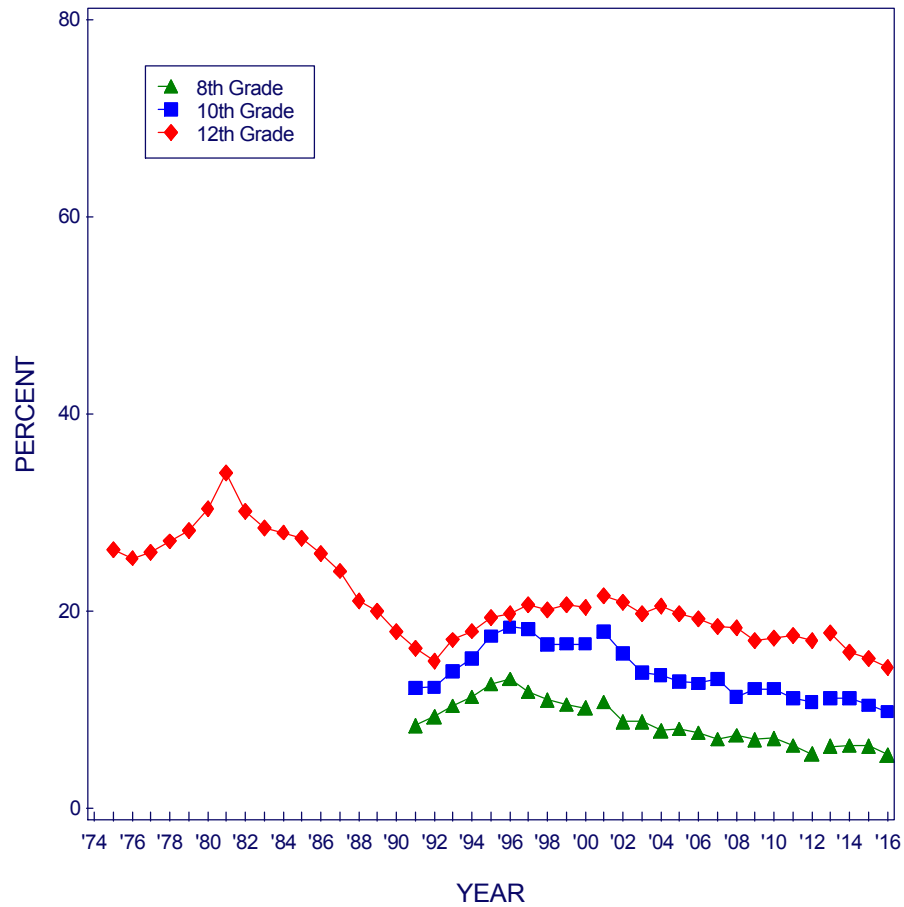

Source. The Monitoring the Future study, the University of Michigan.

*Revised sets of questions on other hallucinogen and tranquilizer use were introduced in 2001, and for amphetamine use in 2013. Data for any illicit drug other than marijuana were affected by these changes.

FIGURE 3
Marijuana: Trends in Annual Use, Risk, Disapproval, and Availability
 Grades 8, 10, and 12

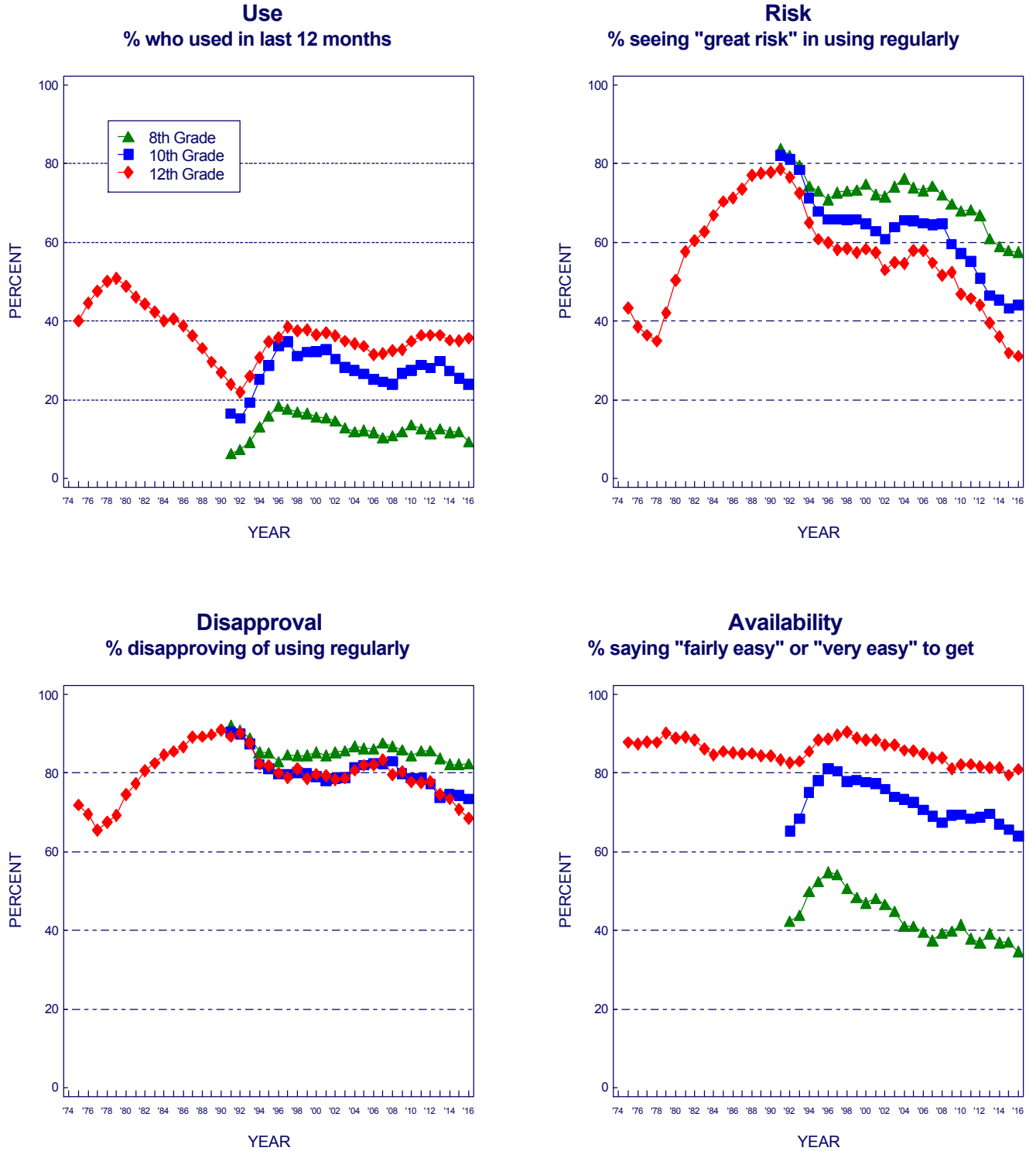

Source. The Monitoring the Future study, the University of Michigan.

FIGURE 4
Marijuana: Trends in Daily Use, Risk, Disapproval, and Availability
 Grades 8, 10, and 12

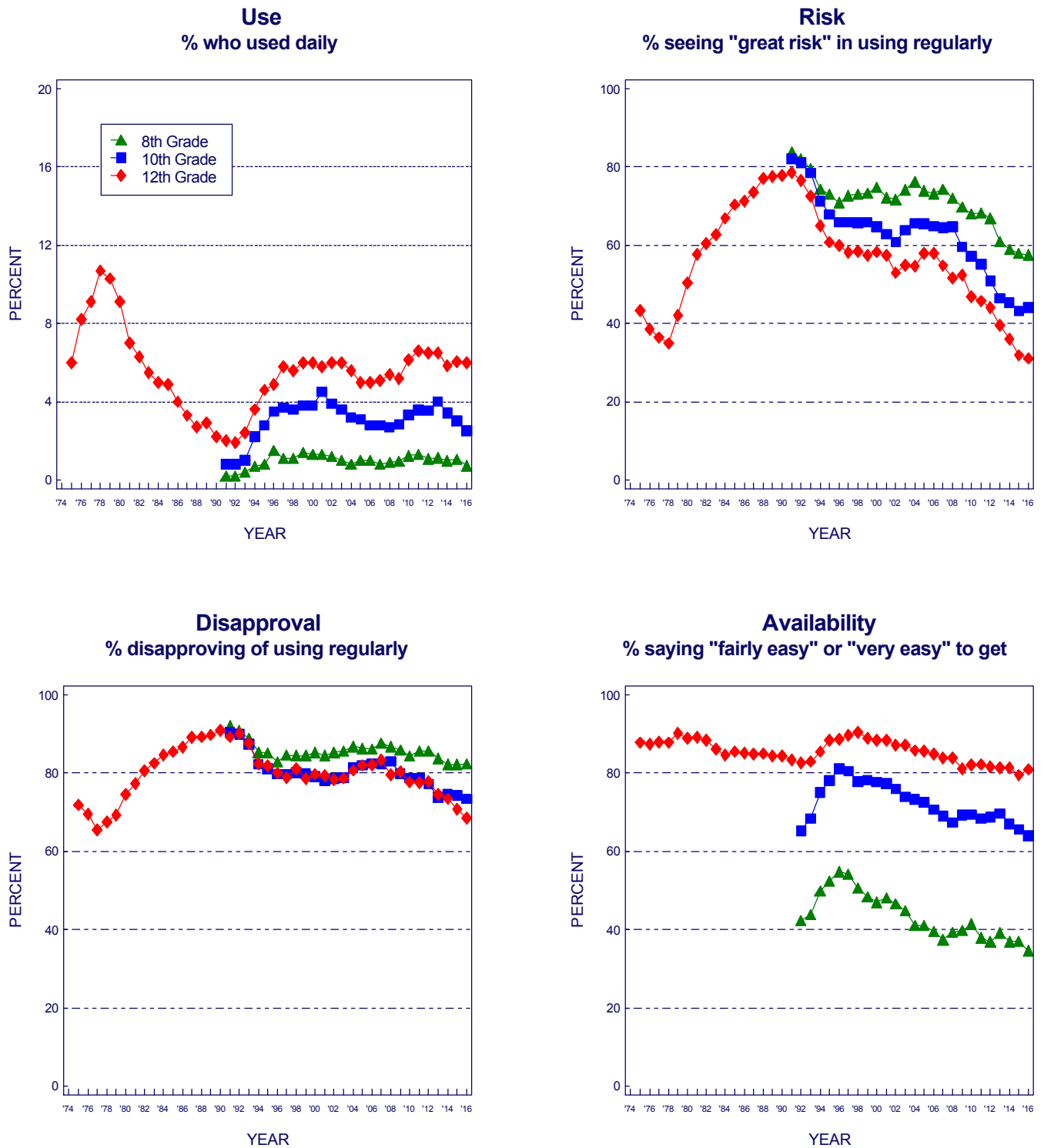

Source. The Monitoring the Future study, the University of Michigan.

FIGURE 5
Synthetic Marijuana: Trends in Annual Use and Risk
 Grades 8, 10, and 12

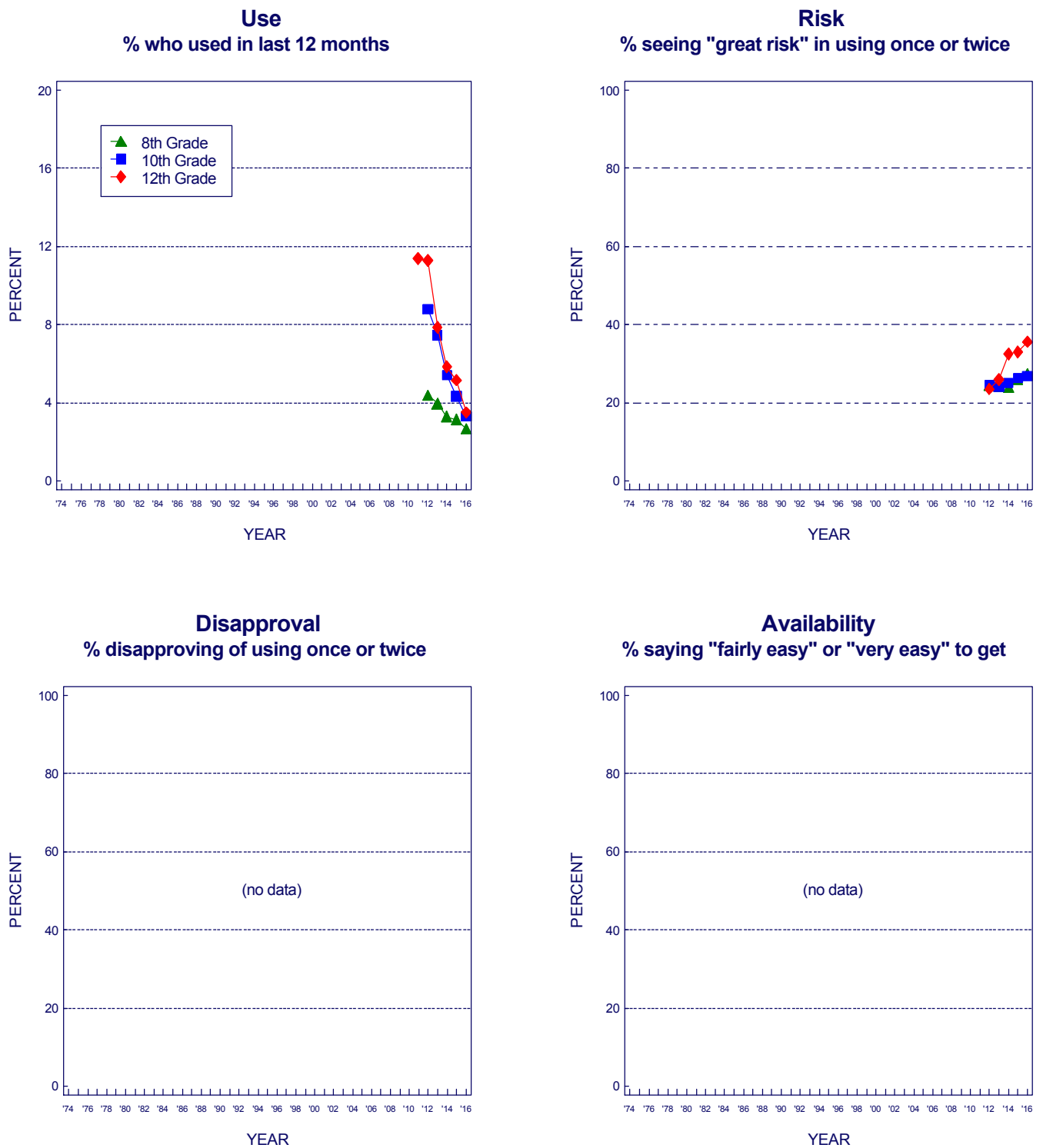

Source. The Monitoring the Future study, the University of Michigan.

FIGURE 6

MDMA (Ecstasy, Molly): Trends in Annual Use, Risk, Disapproval, and Availability

Grades 8, 10, and 12

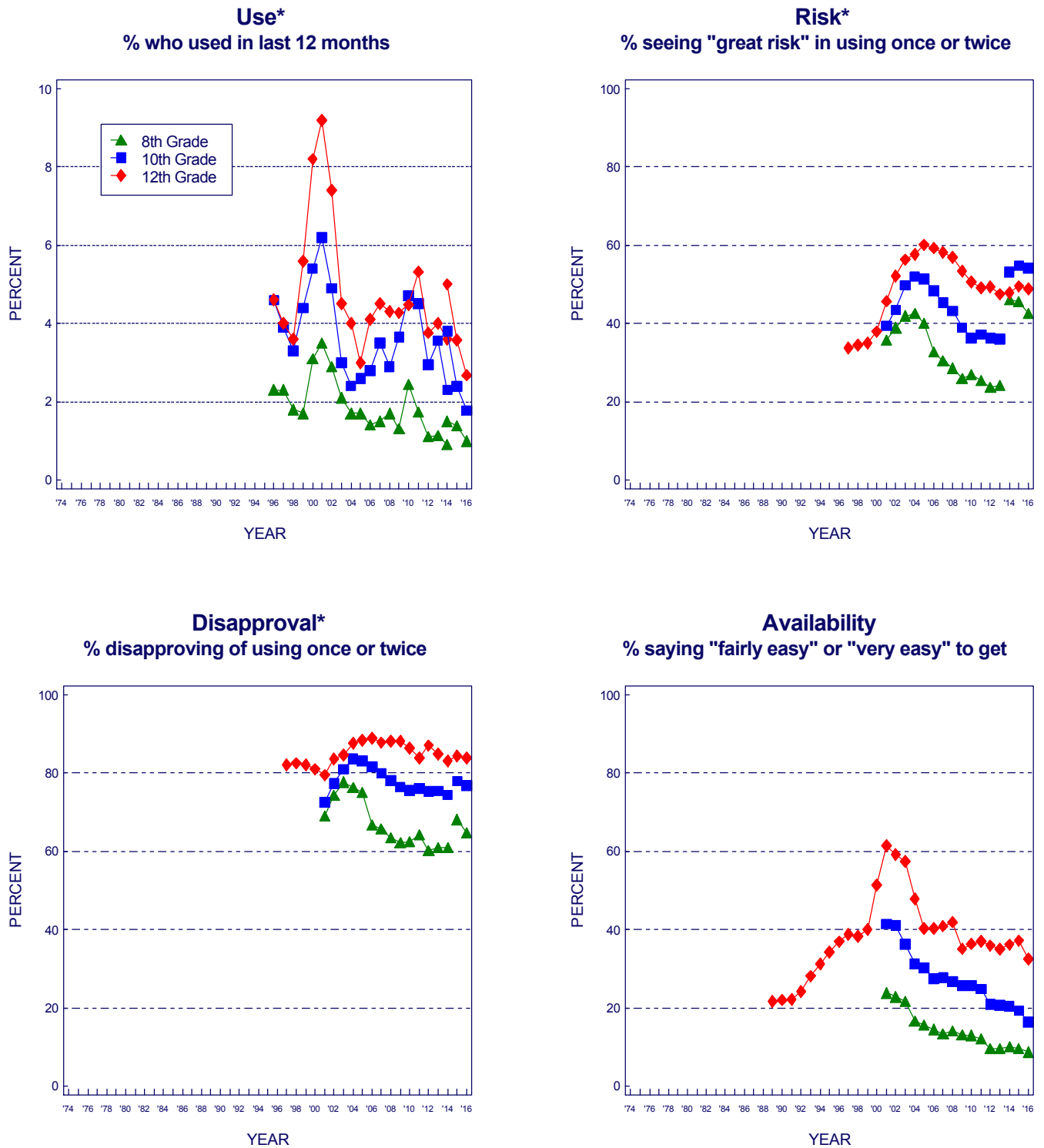

Source. The Monitoring the Future study, the University of Michigan.

*In 2014/2015, revised sets of questions on ecstasy use were introduced in which molly was added to the description.

FIGURE 7
Heroin: Trends in Annual Use, Risk, Disapproval, and Availability
 Grades 8, 10, and 12

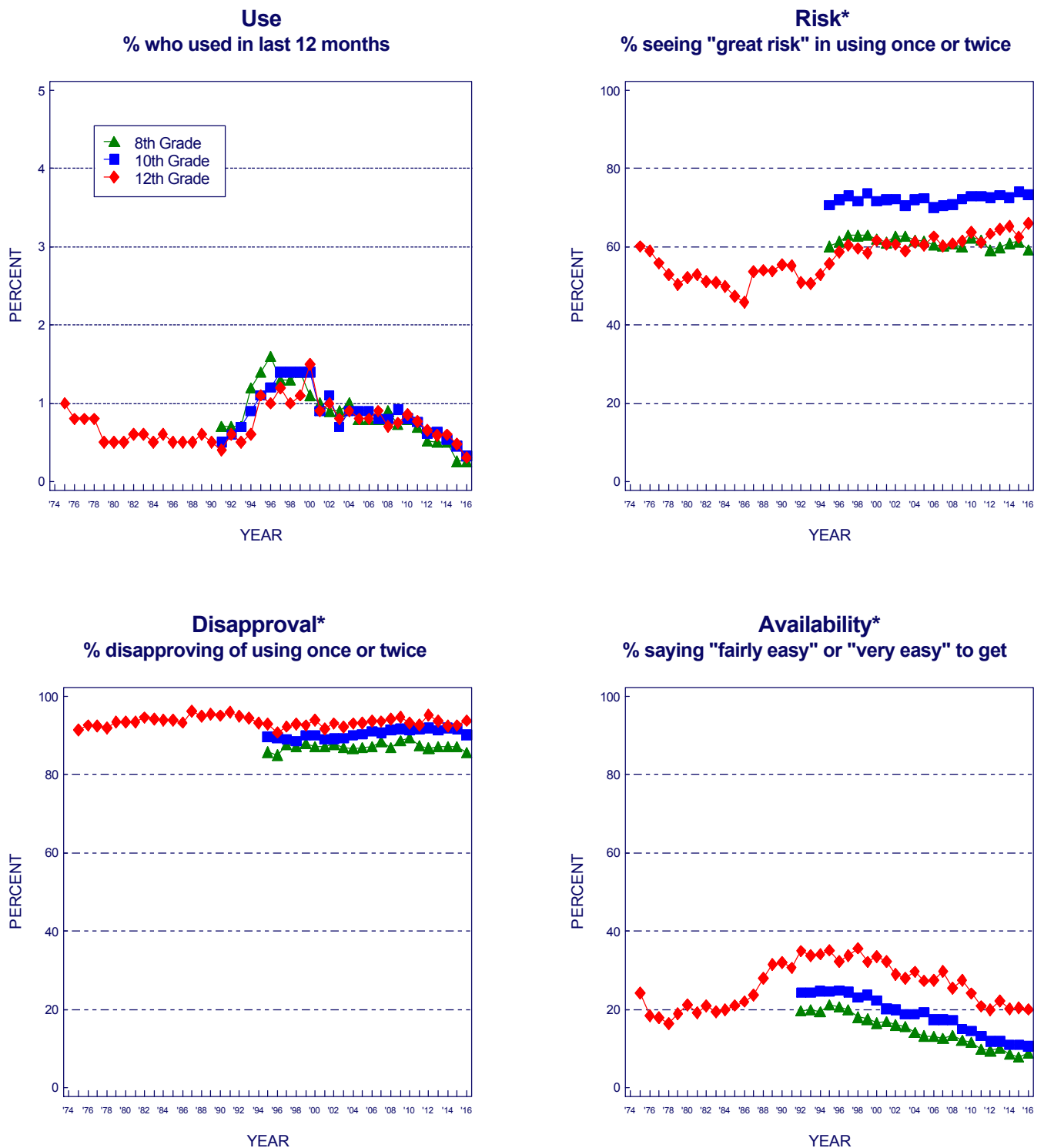

Source. The Monitoring the Future study, the University of Michigan.

*Prior to 1995, the questions asked about heroin use in general. Since 1995, the questions have asked about heroin use without a needle.

FIGURE 8
Narcotics other than Heroin: Trends in Annual Use and Availability
 Grades 8, 10, and 12

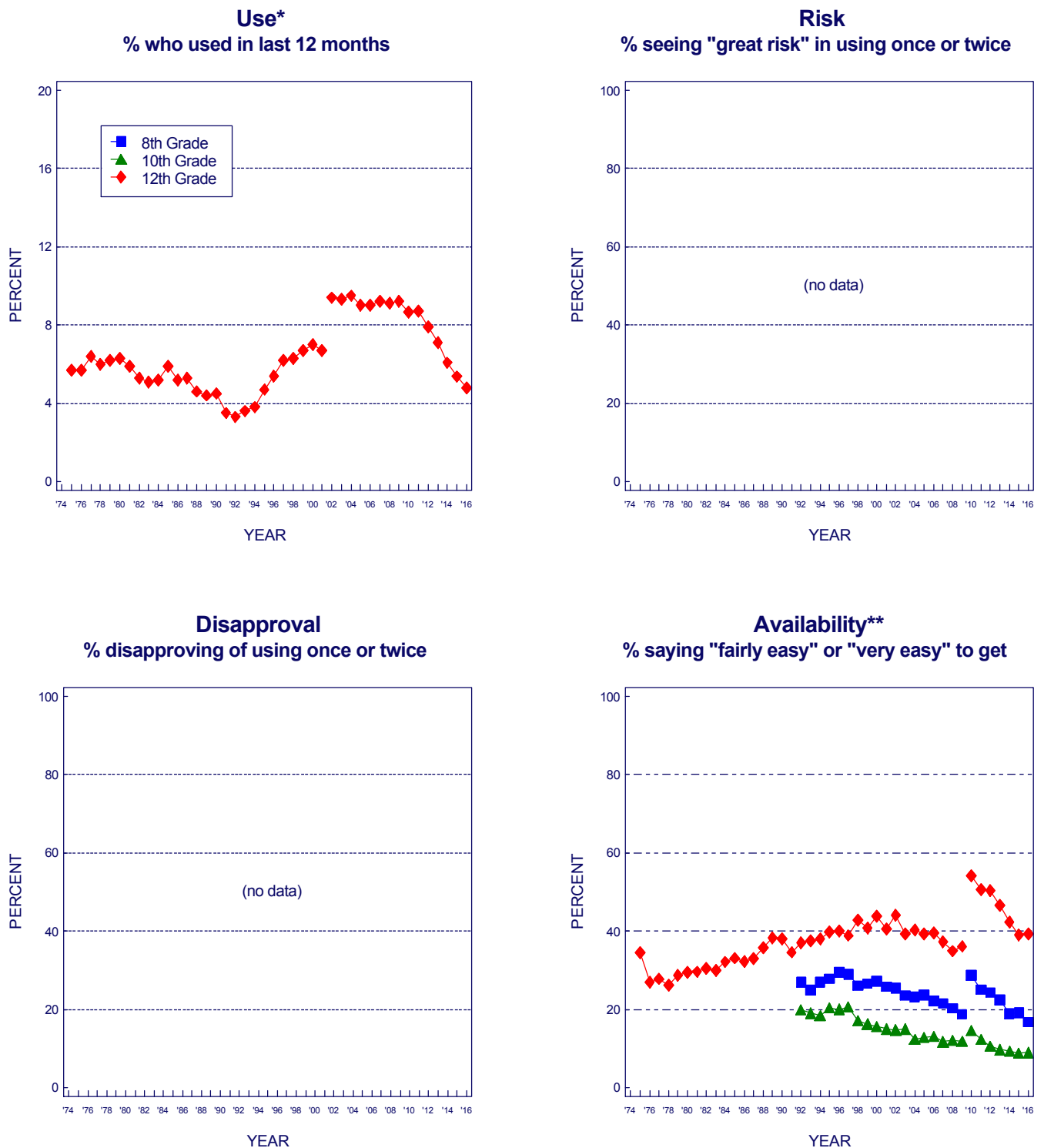

Source. The Monitoring the Future study, the University of Michigan.

*Beginning in 2002, a revised set of questions on other narcotics use was introduced in which Talwin, laudanum, and paregoric were replaced as examples given with Vicodin, OxyContin, and Percocet.

**Beginning in 2010, a revised set of questions on availability of other narcotics was introduced in which methadone and opium were replaced as examples given with Vicodin, OxyContin, and Percocet.

FIGURE 9
Amphetamines: Trends in Annual Use, Risk, Disapproval, and Availability
 Grades 8, 10, and 12

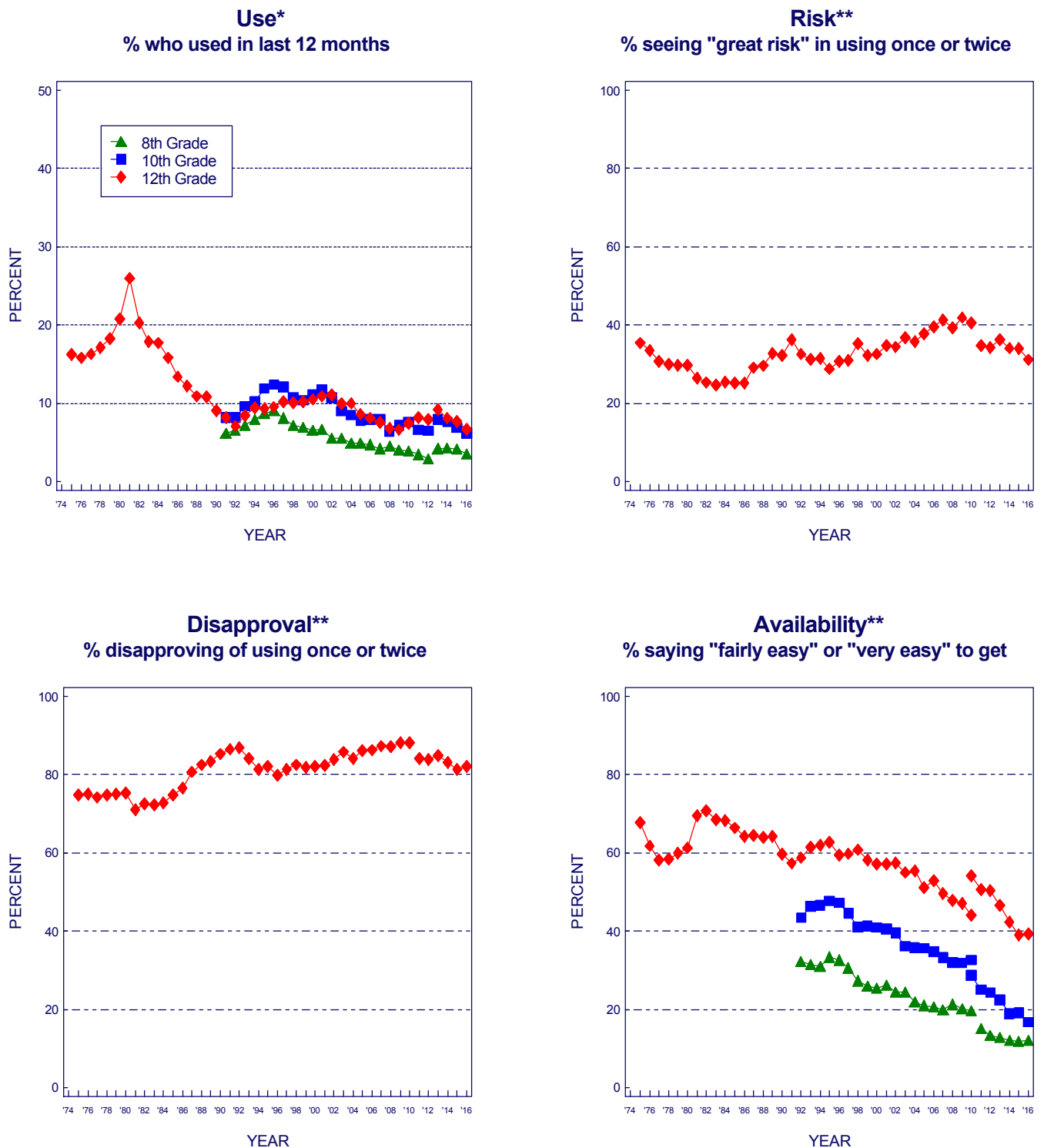

Source. The Monitoring the Future study, the University of Michigan.

*In 2013, for the questions on the use of amphetamines, the text was changed on some of the questionnaire forms for all three grades, with the remaining forms changed in 2014. Data presented here include only the changed forms.

**In 2011 the list of examples was changed from uppers, pep pills, bennies, speed to uppers, speed, Adderall, Ritalin, etc. These changes likely explain the discontinuity in the 2011 results.

FIGURE 10
Alcohol: Trends in 30-Day Use, Risk, Disapproval, and Availability
 Grades 8, 10, and 12

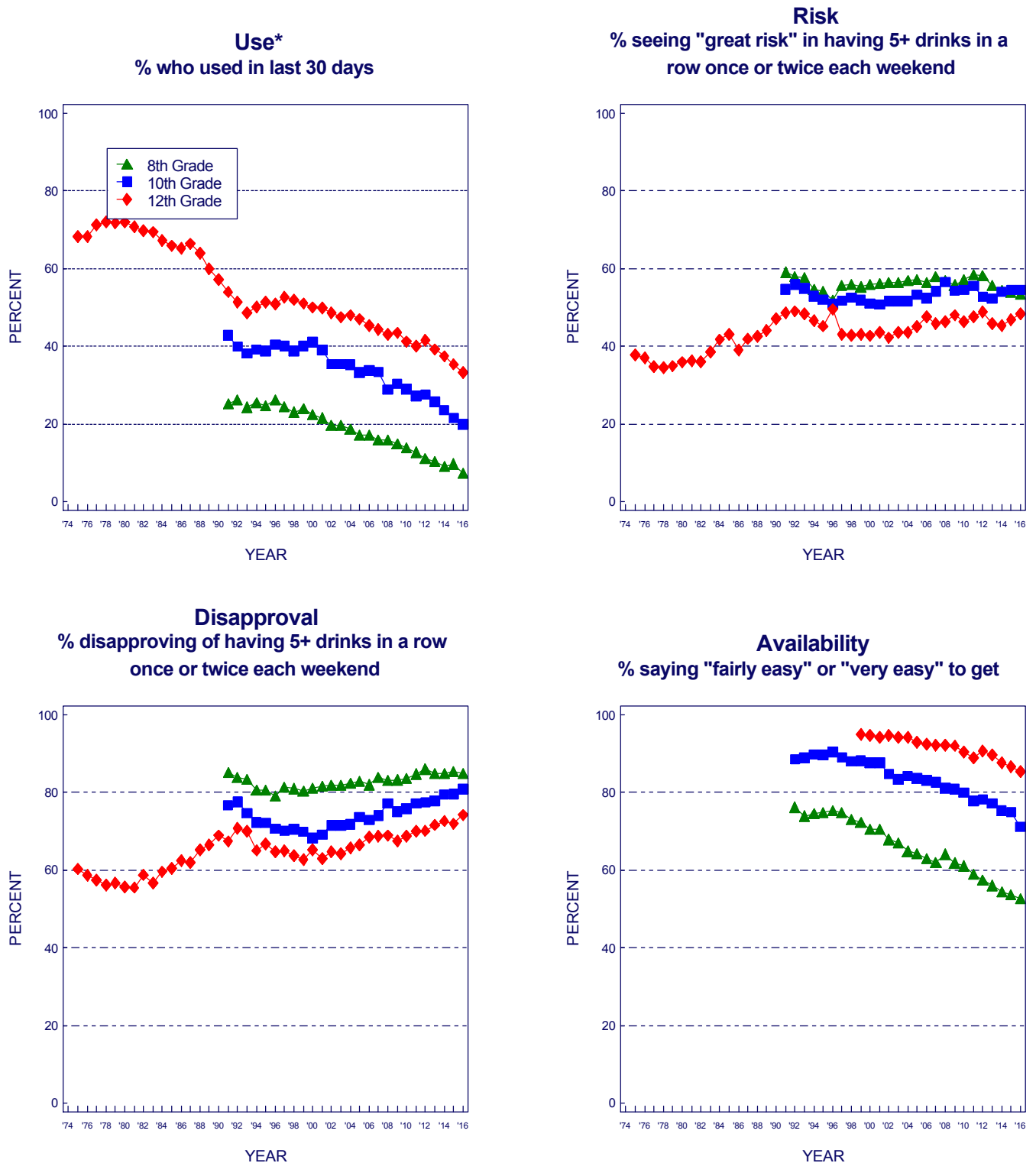

Source. The Monitoring the Future study, the University of Michigan.

*Beginning in 1993, a revised set of questions on alcohol use was introduced, in which a drink was defined as "more than just a few sips."

FIGURE 11

Alcohol: Trends in Binge Drinking, Risk, Disapproval, and Availability

Grades 8, 10, and 12

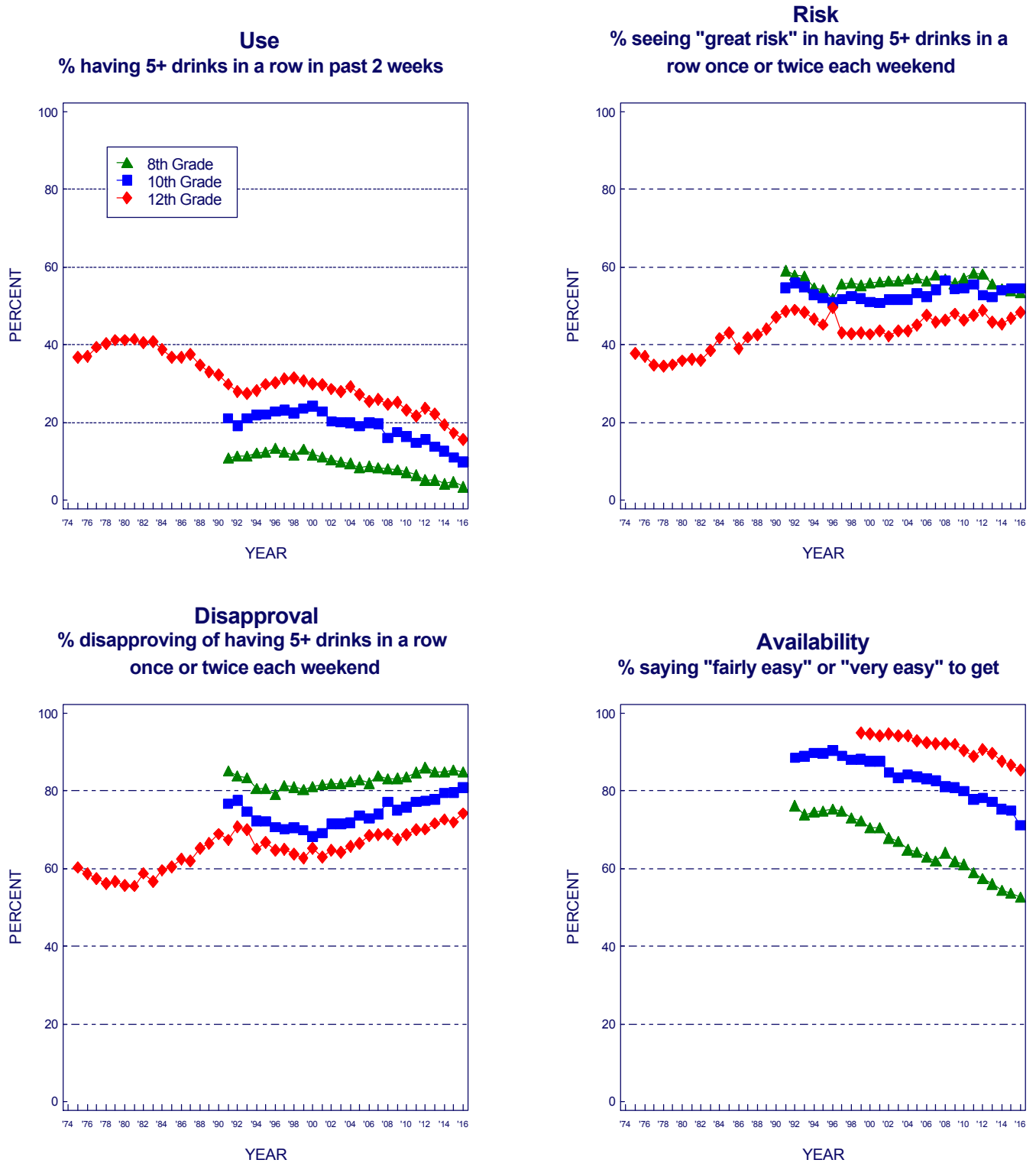

Source. The Monitoring the Future study, the University of Michigan.